The Irish Times.

SPECIAL EXTRA

PRICE TWOPENCE. DUBLIN, THURSDAY, SEPTEMBER 17, 1925. VOL. LXVII. NO. 21,348.

Good Morning to Everybody over "30."

Give your first preference vote to the All-British STANDARD and any other votes you can influence. R. W. ARCHER & CO., 65 Lr. Mount St., Dublin. "Count them on the Road."

Births, Marriages, and Deaths (which in all cases must be authenticated), 3 lines, 20 words, 2/6; each additional line of 7 words, 9d.

Irish Times 'Phone Numbers.—Dublin 5036 and 5037; Belfast—1787; London—Central 4350. Belfast Office—139 Royal Avenue. London Office—59 Fleet Street.

BIRTHS.

ANDERSON—September 13, 1925, at Doon-Varna, Cyprus avenue, Belfast, the wife of Alfred H. Anderson, B.L., of a daughter. (Inserted inadvertently in last Tuesday's paper as of a son.)

JOHNSTON—September 13, 1925, at 3 Roden place, Dundalk, to Mr. and Mrs. J. J. Johnston, a son (Charles Patrick).

O'NEILL—September 15, 1925, at 65 Carleton road, Marino, to Mr. and Mrs. P. O'Neill, a son.

RYAN—September 12, 1925, to Hamilton H. and Maureen Ryan, 15 Prospect square, Glasnevin, Dublin, a daughter (Olga Edwina Mary).

SIMMS—September 12, 1925, at 12 Upper Leeson street, to Mr. and Mrs. T. F. Simms, 27 Brighton Gardens, Dublin, a son.

MARRIAGES.

BRUCE and NUNAN—September 8, 1925, at Drumcliffe Church, Sligo, Archibald Bruce, of Rosebank, Aughton, Liverpool, to Ruby, eldest daughter of Rev. W. F. and Mrs. Nunan, Drumcliffe Rectory, Sligo.

CAREY and ANDERSON—August 19, 1925, at Marylebone Registry Office, London, Cecil W. V. Carey, LL.B., Barrister-at-Law, Crown Counsel, Nigeria, to Isabella Morrison Anderson, daughter of the late John and Mrs. Anderson, Aberfoyle, Perthshire.

O'REILLY and BROWNE—September 1, 1925, at the University Church, St. Stephen's Green, Dublin, with Nuptial Mass, by Very Rev. J. Kane, P.P., Allen, Naas (cousin of the bridegroom), assisted by Rev. M. Kelly, S.J., Patrick F., Solicitor, eldest son of Thomas and Norah O'Reilly, 146 Upper Dorset street, Dublin, to Dorothea N. (Dora), Solicitor, daughter of the late Patrick Browne and of Mrs. Julia Browne, Durrus, County Cork.

WREST and REYNER—September 9, 1925, at St. John's Church, Kingstown, by the Rev. E. J. Devlin, Edward, son of the late Thomas and of Mrs. Wrest, Clonin, Mountrath, Queen's County, to Isabella, second eldest daughter of Mr. and Mrs. J. Reyner, of York road, Kingstown.

DEATHS.

ANNOUNCEMENTS received late for insertion in this column will be found on **Page 6.**

CHAMBERLAIN—September 16, 1925, at her parents' residence, 5 St. Catherine's avenue, South Circular road, Dublin, Mary Margaret (Mollie), aged 19 years, second daughter of Edmond and Ellen Chamberlain. Deeply regretted. R.I.P. Funeral to-morrow (Friday), 10.30, to Glasnevin.

GRAY—September 15, 1925, at Newcastle, Co. Down, Jane Adelaide, widow of Dr. George Gray.

KILBRIDE—September 16, 1925, at his residence, Athy Lodge, Athy, Dr. James Kilbride. R.I.P. Office and High Mass at St. Michael's Church, Athy, to-morrow (Friday) morning at 11 o'clock. Funeral to St. Michael's Cemetery immediately afterwards.

MACKEY—September 16, 1925, at Adelaide Hospital, Dublin, William Thompson (late of 108 South Circular road, Portobello), beloved husband of Beatrice Mackey, 4 Sandford avenue, South Circular road. Funeral arrangements later.

MORAN—September 15, 1925, at 40 Lower Mountpleasant avenue, Elizabeth, beloved wife of Harry Moran. Funeral from Rathmines Church to Glasnevin to-day (Thursday), 11 a.m.

O'HANLON—September 15, 1925, at his residence, 20 Moore street, Dublin, Edward (Ned), youngest son of the late Redmond O'Hanlon, Ardagh House, Omeath. Very deeply regretted by his sorrowing sisters and relatives. R.I.P. Funeral, after 10 o'clock Mass, from Pro-Cathedral, Marlborough street, this (Thursday) morning to Glasnevin Cemetery.

THOMAS—September 14, 1925, suddenly, at St. Leonards, Sussex, Caroline Elizabeth, widow of Canon Alexander Thomas, late of Nenagh, County Tipperary.

ACKNOWLEDGMENTS.

Mr. and Mrs. James Martin, Royal Drummond Lodge, Bray, desire to return grateful thanks to all their kind friends who sympathised with them in their recent sad bereavement, and hope they will accept this acknowledgment, as it is impossible to reply individually.

The daughters of the late **Davy Stephens** return their deepest gratitude to the many kind friends and customers who sent their sincere expressions of sympathy on the death of their beloved father.

'Phone—276. NICHOLS' 'Phone—276. FUNERAL AND CARRIAGE ESTABLISHMENT, Lombard Street (Westland Row). Coffins, Hearses, and every Requisite. Economy and Punctuality.

FUNERAL REQUISITES OF EVERY DESCRIPTION. WALLER, 49 and 50 DENZILLE STREET (Merrion Square). SALOON MOTOR HEARSE. Private Mortuary. 'Phone—131. Wires—"Undertaker, Dublin."

MILLER AND CO. BRAY. FUNERAL Directors. Superior Motor Hearses. 'Phone—Bray 177. Wires—"Collier, Bray."

RAMSAY. Florists to H.M. the King. 'Phones 1159, B.B., 491. 50 NASSAU ST. WREATHS. FLORAL DESIGNS. Telegrams: Violets, Dublin. Nurseries, Ballsbridge.

WATSON'S WREATHS. Telegrams—"Quickness, Dublin." 31 NASSAU ST. Tel.—2572. WATSON'S. Nurseries, Killiney.

EDUCATION.

THE LING GYMNASIUM AND SWEDISH INSTITUTE

FOR EDUCATIONAL AND REMEDIAL GYMNASTICS AND MASSAGE, 24 UPPER MOUNT STREET, DUBLIN.

Swedish Gymnastic Classes will be resumed on TUESDAY, SEPTEMBER 22nd. Afternoon and Evening Classes. Special Classes for Classical Dancing, Fencing Classes. Private Lessons. Schools visited. Students' Training College. Branch Classes at Bray and Sutton. Particulars apply Miss D. E. Hitchins. Tel. 2897. Fröken H. Svenner.

PORTORA

(FOUNDED 1618)

PUBLIC SCHOOL.

Represented on H.M.C. Recognised by Army Council. Finely situated in its own grounds of 70 acres, the School has its own farm and herd of tested cows.

Preparation for the Universities, Irish and English, Woolwich, Sandhurst, Dartmouth, Civil Service, Bank and Business. Latest successes include Sandhurst, Woolwich (1925) direct, Paymaster Cadetship (1925) direct, Northern Civil Service (1925) direc.

O.T.C. CONTINGENT. TWO RIFLE RANGES. NEW SWIMMING BATH (104 feet long). LARGE GYMNASIUM. P.T. GIVEN THROUGHOUT THE SCHOOL. CURATIVE GYMNASTICS. WAR MEMORIAL SANATORIUM. ROWING SCIENTIFICALLY TAUGHT. FIVE RACING BOATS.

SCHOOL RE-OPENS SEPT. 18

NO VACANCIES UNTIL 1926.

For Prospectus, etc., apply to the Headmaster, REV. E. G. SEALE, M.A. (late House Master, Highgate School), Portora, Enniskillen.

THE HALL SCHOOL, MONKSTOWN, CO. DUBLIN.

BOARDING AND DAY SCHOOL FOR GIRLS. KINDERGARTEN DEPARTMENT under Fully Certificated Kindergarten Mistress. SCHOOL WILL RE-OPEN (D.V.) FRIDAY, SEPTEMBER 18th.

Boarders Return Thursday, September 17th. Interviews, by appointment, daily from 10 to 1, on and after Monday, 14th. Headmistress: Miss WATCHORN, B.A., T.C.D. (Diploma in Teaching).

FIRST-CLASS CATHOLIC PREPARATORY SCHOOL,

Conducted by Graduates of Oxford and Cambridge; 25 miles north of Birmingham, on main line from Holyhead. 300 acres. Moderate terms. Ages 7 to 14. Highest references. School Opens September 25. Apply HEADMASTER, ST. DOMINIC'S, ARMITAGE, STAFFORD.

SCHOOLS FOR BOYS & GIRLS.

Prospectuses and reliable information forwarded free of charge. State age, district required, and rough idea of fees.—J. and J. Paton, Educational Agents, 143 Cannon street, London, E.C. 4.

THE DARTRY
46 Dawson Street
ONE DAY SERVICE
Dance and Evening Frocks
CLEANED LIKE NEW

MISCELLANEOUS.

"TAMILESE," the Tea for Flavour. Packed in ¼, ½ and 1lb Packets. Ask for it.

WANTED, Office Boy for firm of Solicitors in City. Reply in own handwriting, stating age, with copies of testimonials.—W 652, this office.

ADVERTISERS are specially requested to see that Copy for Advertisements in the Saturday issue of the "Irish Times" is sent to this Office at least two days before date of publication. THE MANAGER.

SCUTCH Mill Owners and others interested in Flax are invited to see Demonstrations with "Marshall" Patent Scutching Machine at the Linen Industry Research Association Institute, Lambeg, Belfast, September 23rd to 26th, 1925. Intending visitors should notify Marshall, Sons and Co., Ltd., Engineers, Gainsborough, England; John Dudgeon, 2a Collingwood road, Belfast; or the Linen Industry Research Association, Lambeg.

JOHN C. PARKES and Sons, Ltd., DUBLIN. CROSS CUT and NARROW FELLING SAWS. FELLING AXES.

MR. H. J. SHAW, who has, owing to ill-health, resigned his position as Collector of Income Tax, will, on October the 5th, undertake work as Income Tax Recovery Agent. His address will be, as heretofore, 35 DAWSON STREET, DUBLIN.

MOIRA RESTAURANT, TRINITY STREET (COLLEGE GREEN). Two minutes from Trinity College. Charcoal Grill. P. NUGENT, Proprietor.

BROOKS, THOMAS, AND CO., LTD., DUBLIN. GALVANISED CORRUGATED SHEETS. All lengths from 4'0" to 12'0". 22 and 24 Gauge. Always in Stock. LOWEST PRICES.

ANNE LYNCH'S TEAS.

FOR SALE, Floraville, Novara avenue, Bray; 3 reception, 4 family and maids' bedrooms, also billiard room; 2 garages, electric light, garden. Ground rent, £10. Lease 900 years. Price, £1,400.—HUET, Dunlop House, Lr. Abbey street, Dublin.

THE OYSTERS FRESH DAILY AT RED BANK RESTAURANT, LTD., 19 and 20 D'OLIER STREET.

ATTRACTIVE IDEAL FACTORY OR GARAGE SITE. Site, with Buildings, for Sale, free of rent for ever; one minute from Nelson Pillar; occupying an area of approximately 3,500 square yards. Particulars, W 495, this office.

DEAF HEAR with the ACOUSTICON. Recommended by the Medical Profession. CALL for TEST without obligation. 18 Harcourt street, Dublin, 9.30 to 6.

23 H.P. 1914 PEUGEOT COUPE (4 seats inside, 2 outside), in excellent condition; 8/8 tyres, wire detachable wheels, 2 ignitions, self-starter, Klaxon horn; very powerful and reliable; £190.—HUET, Dunlop House, Lr. Abbey street, Dublin.

HOUSEHOLD TOOLS, for all home jobs. BOOTH BROS., Dublin.

INSURANCE. SPECIAL QUOTATIONS now available for all Classes of Insurance. Before renewing current Policies please apply for our quotations. ALAN B. KIDD and CO., LTD., 14 DAWSON STREET, DUBLIN.

SEALES. Are Selling LOUNGE SUITS at the tempting price of £3 17s. 6d. until the 26th September. These Suits were sold pre-duty at 5, 5½, and 6 guineas. INVEST. 97/99 GRAFTON ST., DUBLIN.

GLEESON, O'DEA AND CO., LTD. STAINLESS CUTLERY, ELECTROPLATES, SPOONS AND FORKS. DUBLIN. 21 and 22 Christchurch place.

COURTOWN Harbour, Gorey.—"Irish Times" can be had daily at Bolger's Hotel.

STAINLESS TABLE CUTLERY, Ivorine handles, from 13/6 ½-dozen, post free.—THOMPSON, 12 NASSAU STREET, DUBLIN.

MONEY—The Highest Advances to be obtained in Dublin on Jewellery, Silver Plate, Furniture, and valuable Chattel Property of every description, at the First Class Money Office, 85 MARLBOROUGH STREET, 85.

GROUP PHOTOGRAPHS OF IRISH INTEREST appear in the "WEEKLY IRISH TIMES" To-day. Price Twopence.

"PULLVAC" PRESERVING JARS. The quickest and most perfect method of preserving fruit, vegetables, etc. Full particulars from DOCKRELL LIMITED, DUBLIN.

THOMAS HENSHAW and CO., LTD. Stoves latest designs; Repairs, Ranges, etc.—5 to 12 Christ Church Place. Works—Clonskea.

CARSON'S "VITROLITE."—The Paint for greenhouses and outside work. Carson's, 22 Bachelor's Walk, Dublin.

YOUR CHARACTER FROM YOUR HANDWRITING. See the "WEEKLY IRISH TIMES" To-day.

INCOME TAX Recovered, Returns Filled, Super-Tax Statements Prepared.—J. T. WALLACE, Expert, 10 Nassau street. 'Phone 1585.

AT KELLY'S, 48 FLEET STREET—Diamond Rings, Jewellery, Solid Silver Tea Sets, Zeiss Glasses, Suit Cases, etc., all Selling at Half Cost. Established 1795.

BELFAST READERS.

THE IRISH TIMES is due to arrive in Belfast at 9.10 a.m. If it is not delivered within a reasonable time please communicate with our Branch Office, 139 Royal Avenue.

HOTELS AND HEALTH RESORTS.

BUXTON HYDRO HOTEL, BUXTON. 260 ROOMS. Directly overlooking Pavilion Gardens and Tennis Courts. Dancing, Orchestra and Amusements. All Hydropathic and Electric Baths. Heated Garage, Lock-ups, Repair Shop. Write for Tariff No. 43. G. R. BOSWORTH.

BOARDING AND HOTELS.

ATTRACTIVE Residence, Bay's, Fitzwilliam place. Every comfort and moderate charges. 'Phone, 4600. T

AT Pavilion House, 5 Gresham terrace, Kingstown—Select Board Residence. 'Phone, 171. T

AT 11 Rathmines road—Board Residence; garage if required. 10 T

AT Mayfair Hotel, 30 Lower Baggot street, Dublin. Excellent cuisine. Every comfort for visitors. 'Phone, 3677. T

AT Southern Hotel, 52 Lower Baggot street—Comfortable. Good catering. Moderate.—Miss Sheehy, Proprietress. T

AT Windsor Hotel, Westland Row—Visitors comfortably catered for. Garage. 'Phone, 984. 26 9

AT "Tempo," Clarinda Park, East, Dun Laoghaire—Guests received. Terms on application. 14 E

DUBLIN—Fitzwilliam Hotel, 11 Upper Fitzwilliam street; highly recommended; comfortable; moderate terms; central. T

GREYSTONES—Bayview Private Hotel; very comfortable; good cuisine; highly recommended; moderate terms. 15 F

LEA House, Ballsbridge, Select Private Hotel—Paying Guests. 'Phone 956. 11 E

LLANDUDNO—Myler's Broadway Hotel, family and commercial; one minute centre Prom.; 60 rooms; small tables; excellent catering. 'Phone 198.—T. P. Myler. 24 24

LLANDUDNO—Haddon, Neville Crescent, Promenade; excellent cuisine; electric light; terms moderate.—Proprietor. 24 25

LLANDUDNO—Moseley Boarding House, N. Parade, facing sea; near pier; terms moderate. X

LONDON—Ritz Court Hotel, Leinster square, Hyde Park—Bed and Breakfast, 6/6 night, 2 guineas per week; with dinner 2½ guineas. 3 X

LONDON—Cecil Private Hotel, 12, 14 Bernard street, Russell square, W.C.1; Bed and Breakfast, 6/6 per night or 35/- per week; central for business or pleasure. X

GREAT SOUTHERN R.

MULLINGAR (CATTLE) AND FRENCHPARK (BOYLE) (C.) FAIRS.

MONDAY, 21st SEPTEMBER.

On Sunday, 20th September, a Special Passenger Train will leave Broadstone at 2.0 p.m. for Mullingar and Boyle, calling at Clonsilla 2.15, Maynooth 2.30, Kilcock 2.41, Enfield 2.58, Hill of Down 3.20, Killucan 3.33, and Mullingar 3.51 p.m.

M. F. KEOGH, General Manager.

BELFAST READERS.

THE IRISH TIMES is due to arrive in Belfast at 9.10 a.m. If it is not delivered within a reasonable time please communicate with our Branch Office, 139 Royal Avenue.

FARMYARD AS FACTORY—See Page 3.

END of season Sale of Demonstration Motors. Call and see our stock.—Grafton Motor Co., 43 Grafton street, Dublin.

A FORD CLOSED CAR, your choice? Very wise! Still wiser to buy it from AUTOCARS IRELAND LTD., 19 Chatham street.

12 MONTHS' Full Insurance with every Morris Car. Sole Agents, BRITTAIN, Dublin.

THE best value in the world is the Ford 2-Door Sedan at £215 ex-Cork. Get one now and enjoy Autumn and Winter Motoring.—R. W. ARCHER and CO., 65 Lower Mount street.

SELECT a Standard and be satisfied.—R. W. ARCHER and CO., 65 Lower Mount street.

TWO Special Bargains — Ford Tudor Sedan, Overland De Luxe, 4 seater. Full particulars on application.—SMITHFIELD MOTOR CO., LTD., Smithfield, Dublin.

YOU CAN BUY A 1926 CLYNO NOW. FROM £197, plus freight. Call and test it for yourself. "The lightest steering in the world." LINCOLN and NOLAN, Ltd., 57 and 58 Lr. Baggot St., Dublin.

VELOURS, UNFADEABLE, FOR HEAVY CURTAINS. In a variety of Colourings, 50" wide, FROM 7/6 PER YARD. PIM BROTHERS, LTD., EXCHEQUER STREET, DUBLIN.

ARCHITECTS' AND ENGINEERS' DRAWING MATERIALS. LAND SURVEYING CHAINS, MEASURING TAPES, MEASURING RODS. BROWNE & NOLAN, LTD., 41/42 NASSAU STREET, DUBLIN.

PACKING HAMPERS AND HAND BASKETS. For BUTCHERS and GROCERS now in Stock at RICHMOND NATIONAL INSTITUTION FOR THE BLIND, 41 UPPER SACKVILLE STREET, DUBLIN.

HOTELS AND HEALTH RESORTS.

SALTHILL HOTEL, MONKSTOWN, CO. DUBLIN. Kingstown, "Dunleary," Golf Links, 10 minutes from Hotel. Visitors staying at this Hotel can have meals at the Royal Hibernian Hotel, Dublin, which is under the same management. LUNCHEONS, AFTERNOON TEAS AND DINNERS. BANQUETS AND WEDDING BREAKFASTS.

SHELBOURNE HOTEL. THE PREMIER DUBLIN HOTEL. LUNCHEONS, AFTERNOON TEAS, AND DINNERS. BANQUETS AND WEDDING BREAKFASTS. THE BEST CELLAR AND APPOINTMENTS.

DOLPHIN HOTEL AND RESTAURANT, 49 ESSEX STREET (PARLIAMENT STREET), DUBLIN. (2 Minutes from the Law Courts.) BUFFET, GRILL-ROOM, DINING-ROOM, SMOKING-ROOM, BILLIARD ROOM, BEDROOMS. Telephone 2784. Telegrams: Dolphin, Dublin.

CENTRAL HOTEL, EXCHEQUER STREET and GEORGE'S STREET, DUBLIN. First Class Family and Commercial Hotel. Over 100 Bedrooms. Finest Stockrooms in Ireland. BED AND BREAKFAST, 8/6.

POWER'S HOTEL, KILDARE STREET, DUBLIN. CENTRAL AND MODERATE. IDEAL FOR VISITOR OR PERMANENT. OWN MOTOR SERVICE. Telephone 408.

WAVERLEY HOTEL, HOWTH SUMMIT. TELEPHONE .... HOWTH 31. Visitors can have Luncheons at Harrison's, Westmoreland street.

GREYSTONES. CLYDACH HOTEL. Sheltered position, with large gardens and pleasure grounds, facing sea; electric light, garage, modern sanitation; moderate tariff, with special reduced rates for children and private servants. Telephone—Greystones, 34.

GLENDALOUGH, CO. WICKLOW. THE ROYAL HOTEL, SITUATED IN THE HEART OF THE WICKLOW MOUNTAINS. Hotel Motor meets Trains at Rathdrum Station by Appointment. Telephone—Glendalough No. 2.

GRAND HOTEL, WICKLOW. IDEAL FOR AUTUMN and WINTER MONTHS. CLIMATE UNSURPASSED. For terms apply Proprietress.

STRAND HOTEL, ROSSLARE. BEAUTIFULLY SITUATED, OVERLOOKING SEA. Convenient to G.W.R. Steamers. Golf, Tennis, Bathing and Dancing. Excellent Cuisine and Wines. Moderate Tariff. Garage Free. Wires—Kelly, Strand, Rosslare. 'Phone—Rosslare No. 1.

LONDON. HOTEL BELGRAVIA, GROSVENOR GARDENS, VICTORIA, S.W.1. Overlooking grounds of Buckingham Palace, and stone's throw of Hyde Park Corner, Piccadilly, and Westminster Abbey and Cathedral. One of London's highest class, yet most moderate priced, Hotels. Suitable alike for the man of affairs or visitors on pleasure bent. 250 ROOMS. Each fitted with running water, gas fires, telephone, and the most comfortable of comfortable beds. Suites of Rooms. Rooms with Private Bath. From 10s. 6d. a Day. Special Inclusive and Week-End Rates. RESTAURANT BELGRAVIA. Perfect Cooking and Service amidst surroundings bristling with gaiety and interest.

LONDON — DEAN HOTEL, 87 Oxford street. Most central. Lift, Night Porter, Stock Rooms; Bed, Breakfast, Bath, from 8/6. Telegrams "Teldeanho," Westcent. 'Phone—Gerrard 8710.

BLACKPOOL. QUEEN'S HYDRO HOTEL (FULLY LICENSED), PROMENADE. Most Comfortable and Up-to-date Hotel on the West Coast. Excellent Cuisine. Ballroom, Orchestra, Garage, etc. Inclusive Terms from 12/- per day. Special Residential Terms quoted. 'Phone 730. Telegrams—"Progress."

SOUTHPORT—The Clifton, Promenade, largest Public Hotel, orch., garage. Phone 641. Tel Marine.

LLANDUDNO — "Ormescliffe," Comfortable Hotel, facing sea; Accom. 250. Orchestra; Dances each evening. Wireless Concerts. Mod.

COLWYN Bay, N.W.—The Werga Boarding Residence, Marine road, 2 min. sea. Tariff.

ALPINE SPORTS, LTD., HOTELS. British Clientele. Best Sporting Facilities.
MURREN....... Palace Hotel des Alpes, Eiger, Regina, and Three Others.
MALOJA......... Maloja Palace.
PONTRESINA.. Schloss, Parc.
MORGINS........ Grand Hotel.
WENGEN......... Belvedere.
BERGUN......... Kurhaus.
PLANS FROM SECRETARY, 5, P.H. ENDSLEIGH GARDENS, LONDON, N.W.1.

JURY'S HOTEL AND RESTAURANT, COLLEGE GREEN, DUBLIN. RESTAURANT OPEN ON SUNDAYS. LARGE ROOMS FOR BANQUETS, ETC. Orchestra, 1 to 3; 4 to 7. GRILL ROOM and AMERICAN BAR.

HOTEL RUSSELL. St. Stephen's Green, DUBLIN. When in DUBLIN stay at the MOST COMFORTABLE HOTEL in the CITY. Newly Decorated and Renovated. All latest conveniences for Visitors' Comfort. Wireless Broadcasting free to Visitors. Situated in Dublin's BEST POSITION. Noted for CIVILITY, COMFORT and EXCELLENT CUISINE. Moderate Winter Terms. GARAGE. Telephone 51507. Telegraphic Address: Hotel Russell, Dublin. Apply Manager.

GAYMER'S CYDER.

AGENTS—ROBERT SMYTH & SONS, LTD., 6 AND 7 STEPHEN'S GREEN, DUBLIN.

SEA TRIPS AND TOURS.

GEORGE LUNN'S TOURS. NAPOLEONIC REVELATIONS.

The Great Exile's joy in reflections on his adventurous passage of the Alps added glamour to his closing years. My 35 years in the Alps may bring joy to thousands if reflections on inspirations received can induce you to follow in the footsteps of Napoleon across the Great St. Bernard.

10 Days Montreux (Lake Geneva)...	£7 17 6
For Motoring to the Gt. St. Bernard.	
11 Days Vevey-Montreux, Paris, with Motor Tour to Versailles	£9 17 6
17 Days Montreux-Clarens Tour	£10 9 0
17 Days Montreux, Milan, Grindelwald	£14 14 6
Or with 3 Days' Extension to Venice	£20 8 0
10 Days Lucerne, Grindelwald Tour	£10 9 0
14 Days Lucerne, Grindelwald, Zermatt, Montreux	£16 9 6
16 Days Furka and Grimsel Walking Tour	£16 5 6
10 Days Lugano Tour, Grand Eden... All Balcony Rooms Facing Lake.	£11 7 0
17 Days Lugano Tour	£12 17 0
10 Days Montreux, Stresa, Venice...	£16 5 6
With 3 Days Paris, Versailles Extension	£18 5 6
17 Days Montreux, Interlaken, Wilderswil	£12 1 6
14 Days Montreux, Grindelwald, Lucerne	£13 7 0
10 Days Montreux, Stresa, Lugano...	£12 3 0
Or with 3 Days Extension to Venice	£17 16 6
15 Days Chamonix, Montreux Tour...	£11 12 0
10 Days Lucerne Tour	£8 14 6
17 Days Wilderswil-Interlaken Tour...	£11 0 6
14 Days Lauterbrunnen Tour	£10 9 0
10 Days Interlaken Tour	£8 18 6
8 Days Paris with Auto Tours to Versailles, Round Paris, and Fontainbleau	£7 17 6
4 Days Paris and Versailles	£5 0 0
Bathing on the Mediterranean.	
17 Days Nice Tour, with Auto Tours Mentone, Monte Carlo, Grasse, Cannes	£14 10 0

33 ITALIAN TOURS.

Varied Routes. No Night Travel. Escorted.

22 Days Paris, Lucerne, Genoa, Rome, Perugia, Assisi, Florence, Venice, Milan, Montreux, Paris	£32 17 6
16 Days Rome, Florence, Venice ...	£23 17 6
12 Days Genoa, Rome, Milan	£21 10 0
27 Days Round Italy	£65 0 0
De Luxe, with Private Bath Rooms.	
26 Days Sicilian Tour	£45 0 0
20 Days Venice, Abbazia, Ragusa ...	£31 0 0
17 Days Milan, Venice, Abbazia ...	£21 0 0

Apply for 1,000 Holidays Abroad, A 16. 74 Wigmore street, W.1. 'Phone: Langham 1746.

GEORGE LUNN'S TOURS.

£23 17 6	Rome, Florence, Venice, 16 days. Escorted Throughout. 33 other Italian Tours.
£38 0 0	Round Italy, 27 days. No Night Travel. Escorted Throughout.
£12 17 0	Lugano and Italian Lakes, 17 days Tour.
£10 9 0	Montreux, 17 Days Tour. For the Great St. Bernard.
£7 17 6	7 Days Paris, with Motor Tours—Fontainebleau, Versailles, round Paris.
£31 0 0	Venice, Abbazia, Ragusa, Dalmatian Coast, 20 Days.
£45 0 0	Sicilian Tour, 26 Days. Escorted Throughout.
£14 10 0	Nice, Mentone, Monte Carlo, Grasse, and Cannes, 17 Days.
£67 10 0	Tour through Spain, 23 days. No night travel. 1st cl. throughout.

Algerian and Tunisian Motor Tours. Apply for 1,000 Holidays Abroad, A 16. 74 Wigmore st., W.1. 'Phone: Langham 1746.

SPAIN! SPAIN!

A delightful Tour through Spain leaves London 29th September, accompanied by Captain G. D. Knyvett and Mr. S. Cazeau—1st. cl. throughout, short sea route, train de luxe Paris—St. Sebastian.

23 Days .... £67 10 0.

GEORGE LUNN'S TOURS. 74 WIGMORE ST., W.1. 'Phone: Langham 1746.

SHIPPING.

ELLERMAN LINES. CITY HALL BUCKNALL

FAST AUTUMN PASSENGER SERVICES. EGYPT, SUDAN, INDIA, and CEYLON.

†City of Valencia	7,329	Sept. 19	Colombo, Madras, & Calcutta
‡*City of London	8,956	Sept. 26	Bombay & Karachi
City of Hong Kong	9,678	Oct. 3	Madras & Calcutta
City of Paris	10,902	Oct. 6	Bombay & Karachi
City of Simla	9,468	Oct. 14	Colombo & Calcutta
City of Venice	8,308	Oct. 17	Bombay & Karachi
City of Genoa	6,399	Oct. 24	Colombo & Calcutta
*City of Nagpur	10,138	Oct. 24	Bombay & Karachi
‡City of Calcutta	7,670	Oct. 31	Bombay & Karachi
City of Exeter	9,447	Nov. 6	Colombo, Madras, & Calcutta
†Trafford Hall	5,321	Nov. 14	Bombay & Karachi

Indian Government Certificates Accepted.
¶Passengers embark Vittoria Dock, Birkenhead, 3 p.m.
†Passengers embark East Float, Birkenhead, 3 p.m.
‡Calls Port Sudan. ‡Via Naples. *Via Marseilles.

SOUTHAMPTON to FAR EAST and AUSTRALIA.

*City of Baroda	9,670	Sept. 19	Singapore, Hong Kong,
*City of Cairo	7,982	Oct. 17	Shanghai and Japan.

* Via Marseilles.
‡Passengers embark Southampton, 12 noon.
Through Tickets issued to Australia, via Singapore.

LONDON TO SOUTH AFRICA.

Orlando	4,233	Oct. 2	Cape Town, Algiers,
City of Alexandria	4,713	Oct. 30	E. London, and Natal.

All sailings subject to alteration or cancellation without notice. Apply—
LONDON: 104-106 Leadenhall street, E.C.3.
LIVERPOOL: Tower Buildings, Water street.
GLASGOW: 75 Bothwell street.

CUNARD to UNITED STATES. *Fastest Steamers From Ireland*

Cobh to New York.
Scythia... Sun. Sept. 20 Laconia .. Sun., Oct. 25
Carinthia.. Sun. Sept. 27 Samaria.... Sun., Nov. 1
Carmania.. Sun. Oct. 4 Franconia.. Sun., Nov. 8
Franconia.. Sun. Oct. 11 Alaunia .. Sun., Nov. 15
Scythia, Sun., Oct. 18 Laconia .. Sun., Nov. 22

Cobh to Boston
Scythia..... Sun Sept. 20 Scythia.. Sun., Oct 18
Carmania.. Sun. Oct. 4 Samaria.... Sun., Nov. 1
Franconia.. Sun. Oct. 11 Franconia.. Sun., Nov. 8

CANADA
Belfast to Quebec and Montreal.
Alaunia.... Fri. Sept. 18 Aurania.... Fri., Oct. 2
Aurania.... Fri., Oct. 30

Also Regular Sailings from Southampton and Liverpool to U.S.A. and Canada:

For further particulars apply CUNARD LINE, CUNARD WHARF, COBH; 1 Albert Square, Belfast, or Local Agents.

SHIPPING.

FRENCH LINE. C.G.T.

PLYMOUTH DIRECT TO NEW YORK IN SIX DAYS.

"THE ROUTE THAT CUTS OFF THE CORNER." Quadruple screw oil-burning Liner.
"FRANCE" .... Sept. 23
"PARIS" .... Oct. 7

PLYMOUTH TO WEST INDIES, TRINIDAD, SPANISH MAIN and PANAMA. Pellerin de Latouche, Oct. 13. Flandre, Nov. 10. Cie Gen. Transatlantique Ltd. 22 Pall Mall, S.W.1.

DANCING

Moving in unison with his partner to the rhythm of the dance, cares and worries lulled by music, a man experiences the joy of living. One touch of self-consciousness spoils all. It is a test of a man's ability to live gracefully.

Dinner Suits to order from 10 gns. Dinner Suits Ready to Wear from £6 15/-.

THOMPSON'S, Tailors for Three Generations, 8 Westmoreland street, Dublin.

Save 50% on Autumn Knitwear

YOU can save from 30 p.c. to 50 p.c. without making the slightest sacrifice of either style or quality. Menapia Knitwear is exactly like that sold in the best shops—the only difference is that the price is very much lower. When you buy from Menapia you save all intermediate profits, for Menapia Knitting Mills are the actual makers.

The charming Suit shown above (No. 1) has a graceful three-quarter length coat, trimmed clipped wool on collar, cuffs, and end. Available in a choice of thirty different colourings. Prices (for small women's and women's sizes), in Wool/Rayon, £5 19s. 6d.; in Wool Bouclette, £5 10s. 6d.; in Pure Wool £4 14/6

Money back guarantee. If through any fault of ours goods are not satisfactory, your money will be refunded. Where possible we will send goods on approval (post free). Cash must accompany order, but will be promptly refunded if goods are not approved.

Send for new Catalogue, Showing new Autumn Styles in Coats, Suits and Frocks. Free on request.

Menapia Knitting Mills, Wexford. Branches at Paris and New York.

Local agents for Menapia Knitwear: NEWRY: Miss Lavery, 6 Water street. WATERFORD—Mrs. Tilson, 30 The Mall. BIRR—Miss Giblin, John's place.

K.A.A.

CORNS. ROYAL MAIL CORN CURE. Safe — Quick — Comfortable. 7½d. & 1/-. —— Post 2d. extra. Get it at Hayes, Conyngham & Robinson (Ltd.), The "Rexall" Chemists, 12 Grafton St., Dublin & Branches.

CARPETS LIFTED, SHAKEN, CLEANED AND RELAID, AT MODERATE PRICES. TODD, BURNS & CO., LTD., HOUSE FURNISHERS, MARY STREET, DUBLIN.

LOANS BY POST. £20 TO £5,000. In any part of Ireland and Great Britain to all respectable persons on Note of Hand. Loans arranged by post without interview. No fees charged or beforehand charges. THE STANDARD PRIVATE FINANCE COMPANY OF IRELAND, LTD., 15 ANGLESEA ST., DUBLIN. J. C. WALSHE, Secretary.

SHIPPING.

WINTER COMFORT ROUTE

DUBLIN AND LIVERPOOL EXPRESS PASSENGER SERVICE.

Owing to difference of one hour in time from 20th September to 4th October, between the Irish Free State and Great Britain, the steamers of this Company will sail every week-day from NORTH WALL at 7.30 P.M. IRISH TIME between the dates mentioned.

B. & I. LINE, Passenger Booking Office: 16 WESTMORELAND STREET, DUBLIN. Telephone 1039. Telegrams: "Ladyships."

BURNS & LAIRD LINES, LIMITED,

GIVE NOTICE THAT Owing to difference of one hour in time from 20th September to 4th October, between the Irish Free State and Great Britain, the steamers of this Company will sail every week-day between the dates mentioned from

DUBLIN (NORTH WALL) TO GLASGOW, At 5.30 p.m. IRISH TIME.
DUBLIN (NORTH WALL) TO HEYSHAM, At 6.30 p.m. IRISH TIME.

WEDDING STATIONERY. Invitations, Wedding Cards, Name Cards, Cake Boxes, Confetti &c. SAMPLE BOOK ON APPLICATION. Combridge Ltd. 18 and 20 GRAFTON STREET.

HORSES.

Wires: "Sewell's, Dublin." Telephone 674.

SEWELL'S, DUBLIN. AUCTION AT THE REPOSITORY, THIS DAY (THURSDAY), COMMENCING AT 2 O'CLOCK. 55 LOTS HUNTERS, HARNESS HORSES, PONIES, TRAPS, HARNESS, Etc. SEWELL, SON & SIMPSON (LTD.), AUCTIONEERS.

SEA TRIPS AND TOURS.

ISLE OF MAN. DUBLIN AND DOUGLAS.

SAILINGS FOR SEPTEMBER.

	FROM DUBLIN. (Sir John Rogerson's quay).	FROM DOUGLAS.
Thursday, 17th	5 p.m.	8.30 a.m.
Tuesday, 22nd	5 p.m.	8.30 a.m.

Descriptive Guide and Sailings FREE (Postage 2d.) from Thos. Cook and Son, A. W. Hewett, Dean and Dawson (S. Graham Corbett), British and Irish Steam Packet Co., Ltd., Tourist Agents, Dublin; or the Isle of Man Steam Packet Co., Ltd. (Incorpd. in I.O.M.), Douglas.

ISLE OF MAN.

THE "IRISH TIMES" can be had from Mr. B. M. KEOGH, 1 Seamount, Queen's Promenade, Douglas.

A REAL TOUR OF THE WORLD. Mr. EDWARD GRAY, F.R.G.S., F.R.C.I., is now arranging his SEVENTH ROUND-THE-WORLD TOUR Leaving London NOVEMBER 20th NEXT. Write to Mr. Gray at Australia House, Strand, London, W.C.2, for his very fascinating and profusely illustrated Descriptive Itinerary, including Ceylon, Australia, Tasmania, New Zealand, South Sea Islands, Honolulu, Japan, Canada, and America. Mr. Gray's personally escorted Tours are famous all over the world for perfect organisation and the extreme comfort, ease, and freedom of action given to the members of his parties. Write to-day before you decide otherwise. The cost is inclusive and quite moderate.

MONEY

LENT BY POST FROM £30 TO £5,000, On Note of Hand Alone, Without Security. To Ladies or Gentlemen. Strictly Private. No charge whatever if Loan is not granted. CAUTION TO INTENDED APPLICANTS. Do not pay any fees, railway expenses, or preliminary charges. Genuine Lenders should not ask for them, as often those who ask such charges never lend any money. The City and County Private Finance Co., Ltd., make no charges when Loans are not granted. Apply SECRETARY, 12 SOUTH LEINSTER STREET, DUBLIN. THE CITY AND COUNTY PRIVATE FINANCE CO., LTD.

A ONE-VALVE DE LUXE RECEIVER. See the Wireless Page of the "WEEKLY IRISH TIMES" To-day. Price Twopence.

GOVERNMENT NOTICES.

COIMISINEIRI OIBREACH PUIBLI.

(COMMISSIONERS OF PUBLIC WORKS).

NOTICE TO BUILDERS.

Sealed Tenders, addressed to the undersigned, will be received up to, but not later than, 12 o'clock noon, on the 8th October, 1925, for restoration of:—

Milltown ex-R.I.C. Barracks, Co. Galway. Plans and Specification on View at Tuam Garda Siochana Station.
Glenamaddy " " " " Glenamaddy Garda Siochana Station.
Skerries " Co. Dublin. " " Skerries "
Cloghane, Co. Kerry. Erection of New Barracks for Garda Siochana. Plans and Specification on View at Cloghane Garda Siochana Station.

A Copy of the Plans and Specification may be obtained on application to this Office on deposit of £1, which will be refunded on return of the plans and specification.

In considering the placing of this Contract, special regard will be had to the extent to which firms submitting Tenders employ, or are prepared to employ, demobilised officers and men of the National Army.

The Commissioners will not be bound to accept the lowest or any Tender.

By Order, J. J. HEALY, Secretary.

Oifig Oibreach Puibli (Office of Public Works), Baile Atha Cliath (Dublin), 15th September, 1925.

44/H735. W.H.Co.

CITY OF DUBLIN MUNICIPAL TECHNICAL SCHOOLS.

SCHOOL OF WIRELESS TELEGRAPHY KEVIN STREET.

NEW CLASSES ARE NOW COMMENCING.

DAY COURSE, £8. EVENING COURSE, £4.

EXAMINATIONS ARE HELD IN THE SCHOOL FOR THE P.M.G. CERTIFICATES. NUMEROUS SUCCESSES LAST SESSION.

RADIO COMMUNICATION.

Evening Classes in this subject, theoretical and practical, are now being formed. Extensive apparatus has been installed. All information may be obtained on application.

L. E. O'CARROLL, B.A., B.L., Principal Executive Officer.

Offices: Technical Institute, Bolton street, 11th September, 1925.

TODD BURNS & COMPANY LIMITED

Extensive House Furnishers
Furniture, Carpets & Linoleums
ALL GOODS MARKED AT CASH PRICES

For the benefit of our Customers who wish to Furnish by **Extended Payments**, we have made arrangements to enable them to select from **Our Stock** and **Pay by Instalments**

Catalogues and Particulars on Application.

SEE WORKSHOPS AND WAREROOMS
47 MARY STREET, DUBLIN.

LMS

LONDON MIDLAND AND SCOTTISH RAILWAY

The London Midland & Scotttish Railwav Company

Give notice that owing to the difference of one hour in time from September 20th to October 4th, 1925, between the Irish Free State and Great Britain and Northern Ireland, the sailings of the Steamers to and from Holyhead will be as follows:—

Holyhead & Dun Laoghaire (Kingstown) Mail Service

From Dun Laoghaire (Kingstown):—
Day Mail Steamer will sail at 7.50 a.m., Irish Time.
Night " " " " 7.50 p.m., Irish Time.
From Holyhead:—
Day Mail Steamer will arrive at 4.25 p.m., Irish Time.
Night Mail Steamer will arrive at 4.50 a.m., Irish Time.
(No Day Mail Service between Holyhead and Dun Laoghaire on Sundays).

Holyhead & North Wall Cargo Service.

From Dublin (North Wall) WEEK DAYS:—
Steamers will sail at 12.0 noon and 6.0 p.m., Irish Time.
From Holyhead:—
Steamers will arrive at 7.0 a.m. and 10.0 p.m., Irish Time (except Saturday).

Dundalk, Newry & Greenore Railway.

The train service on the Dundalk, Newry, and Greenore Railway between Greenore-Newry-Greenore-Dundalk, will be run in accordance with British Summer Time, and the steamer service between Holyhead and Greenore will be as follows (week days only):—
From Greenore 8.30 p.m., British Summer Time
Arrive Greenore 6.45 a.m., British Summer Time (except Mondays).
7.5 a.m. British Summer Time (Mondays only).

H. G. BURGESS, General Manager.

Motor Matters, Cycles, &c.

MOTOR CARS.

AT Woods', Westland Row—B.S.A. Cars, fitted with Daimler Engines. T

A SERVICE Depot that you can depend upon for reliable work.—Lincoln and Nolan, Ltd., 57 and 58 Lower Baggot street, Dublin. T

ROVER CARS.
9/20 H.P. 4 DOOR 4 SEATER, WITH ADJUSTABLE FRONT SEATS. DE LUXE EQUIPMENT. NOW ON VIEW.
£245 10/-, DUTY AND CARRIAGE PAID.
AGENTS:
W. G. WILKINSON, LIMITED,
(Late Rover Co., Ltd.),
16 LORD EDWARD STREET, DUBLIN. X

SUNBEAM AND ANSALDO CARS AND SPARE PARTS.
Inspection of Stock Invited.
Authorised Distributor:
T. J. ROGERS, 42/5 SOUTH KING ST., DUBLIN. T

SUNBEAM, 4 Seater, in perfect condition... £150
CASE, large 6 Seater, as new... £350
BUICK, 2 Seater, good order, any trial... £150
The New 10/20 DE DION BOUTON. Free State price... £300
For early delivery, book now. Inquiries and all particulars.
THOMPSON AND CO.
SHAW STREET (OFF PEARSE STREET).

SINGER AND HILLMAN CARS.
Sole Agent:
BUCKLEY'S MOTORS, LTD.,
24 LOWER ABBEY STREET, DUBLIN. X

STANDARD CARS. From £244 ... Agents: R. W. ARCHER & CO., 65 Lr. Mount st., Dublin. 19 X

A TOURING Car for Sale, first class condition; any trial.—Patrick Ryan, 13 Primrose street, Dublin. 14 E

AUSTIN Two Seater, 7 h.p., 1923, perfect order, tyres almost new; can be seen by appointment; any trial; £75. Address "Z 3780, Austin," this office. 15 F

ALL-WEATHER Ford Body, mounted on new Ford Chassis, complete, five seater, £250. The vehicle can be converted from a comfortable closed car to an open touring car in two minutes. Inspection and trial invited.—Alesbury Bros., Ltd., Edenderry, Offaly. 16 F

A. C. 12 h.p. Royal Two Seater, splendid order, £200; also Talbot Chummy.—Thompson, 19 Lower Abbey street, Dublin. 16 A

CHEVROLET 1924 De Luxe, painted blue; starting, lighting; perfect order; £100; tax paid.—R. W. Archer and Co., 65 Lower Mount street, Dublin.

CUBITT 4 Seater, 1922, dynamo and starter; superior condition; any trial; £85.—Fitzgerald, 128 Stephen's Green. 15 F

DAIMLER 30 h.p. Six Seater Landaulettes, in excellent condition, at bargain prices, from £475.—Daimler Hire, Ltd., 243 Knightsbridge, London, S.W. 7. 'Phone—Kensington 7040. 24 10

DEMONSTRATION 10 h.p. Mathis Two Seater, bargain for immediate disposal. Address "Z 3815, Motor," this office. 16 A

FOR Sale, Saxon Two Seater, good working order, climb anywhere, 40 m.p.g., tax £7.—6 Merrion road, Ballsbridge. 14 E

FORD Touring Car, new in April; Ruckstell axle, with four forward and two reverse speeds; speedometer, grid, toolbox; owner going abroad; £110 or near offer; trial invited. Address "Z 3713, Ford," this office. 14 E

FORD Tourer, £50, just overhauled, new tyres; Ford Ton Truck, £65, in perfect condition, new tyres.—Thompson and Co., Shaw street (off Pearse street).

FOR Sale, 1922 Mathis Chubby Model. Seen any time at R. E. Poynton, 16 and 17 Rutland place, off Parnell square. 15 D

FOR Sale, 1 Fiat Landaulette, 1 Maxwell Landaulette, both in perfect running order; 1 Vulcan chassis and engine, 1 Peugeot chassis and engine, 1 Swift Landaulette. Apply 34 Granby place, Dublin. 16 E

FORD, 2 Seater, 1924 body, 1919 engine; fast; 30 m.p.g.; £40.—W 720, this office.

FOR all Motor Body Work and Painting.—The City Wheel and Carriage Works Ltd., Great Brunswick street, Dublin. 14 X

GALLOWAY 10, late 1923, Two Seater, double dickey, dynamo lighting, self starter; mechanically perfect; any trial; £95.—Fitzgerald, 128 Stephen's Green. 15 F

HUPMOBILE Tourer, fine roomy car, electric lighting and starter; £95.—J. Mulholland, 8a Lower Mount street, Dublin. 12 D

HILLMAN Two Seater, in good order; £45; tax £6. Address "Z 3719, Hillman," this office.

HUMBERETTE 2 Seater for Sale; Half Modern House to Let, South suburbs.—W 674, this office.

HUMBER Coupe, 1914, 16 h.p.; in good order; newly painted and upholstered; electric light; price £200. Can be seen and tried at Crawford's Garage, Glover's Alley. 25 X

MOTOR Houses in complete sections, to bolt together, constructed with 2" T. and G. sheeting on 2" framing, roof felted, window each side; No. 4, 14' x 7' x 6½', £13; No. 5, 14' x 8' x 6½', £16; delivered Dublin; illustrated booklet, post free; Tool and Garden Houses; Wood and Iron Buildings for every purpose.—Clare and Sons, Foxrock, Dublin. 8 11

MORRIS Oxford Car for Sale, perfect running order; £100. Apply 6 Upper Mount street. 14 E

MORRIS Cowley Four Seater, late 1924, perfect running order, excellent appearance, owner driven, buying Oxford, price £145.—W 575, this office. 15 F

MORRIS Cowley, 1924 Model, 2/3 Seater, in beautiful condition, tax paid; price £135.—Doyle, 51 South King street, Dublin. 'Phone 2721. 16 E

MORRIS Oxford (1924) Five Seater for Sale, £230; tax paid, perfect running order; owner going abroad. Address "Z 3722, Motor," this office. X

OVERLAND Car for Sale, in good condition; 1915 model. Address "Z 3820, Car," this office. 16 A

PEUGEOT Five Seater Touring, 12 h.p., late 1924 balloon tyres; excellent condition; seen by appointment.—W 650, this office. 15 E

RENAULT 13.9 h.p. 1923 Five Seater, perfect order, appearance as new; genuine reasons for selling; seen Dublin; any trial.—W 601, this office. 15 F

SUNBEAM Touring Car, perfect condition, for Sale.—15 South Main street, Naas. 14 E

SINGER 1924 4 Seater, De Luxe model; good condition. Seen Rathgar Avenue Engineering Works. 14 E

STANDARD 1923 De Luxe Model, 14 h.p.; £13 tax; self starting, lighting, painted mauve, five seater, sliding seats, perfect order throughout; past and economical car; £210; tax paid.—R. W. Archer and Co., 65 Lower Mount street, Dublin.

MOTOR CARS CONTINUED.

"STANDARD" New 14 h.p. "Warwick" Five Seater (list price £414), the property of a client unable to take delivery; in use a few days only, now going as a bargain at £375. Apply R. W. Archer and Co., 65 Lower Mount street. 16 F

SPECIAL Bargain—18-22 h.p. Voisin, interior drive, Saloon, absolutely equal new, painted dark claret, with black wings; Bedford cord upholstery, all fittings, nickel lamps, S.E.V. dynamo lighting set, self starter, interior lights, speedometer; 6 detachable wheels, new Englebert tyres, Klaxton horn; fully licensed; cost £1,250, price £550, France's best car.—Fitzgerald, 32 St. James's street, London.

TWO Peugeot Five Seaters, 11.9 h.p., electric light, self starter, fitted rigid side screens; any trial; Price £150 and £200.—30 Hatch lane. 14 E

9 H.P. Mercury, good condition and appearance, light, suitable for lady.—John M. Smith, 146 Rathmines road.

12 H.P. 6 cylinder Talbot Saloon, also 17 h.p. Wolseley Landaulette, in excellent order.—Thompson, 19 Lower Abbey street, Dublin. 16 A

16 H.P. Sunbeams, also 25 h.p. Vauxhall Five Seater Touring Cars; excellent order.—Thompson, 19 Lower Abbey street, Dublin. 16 A

1920 4 Seater, tax £8, 10 h.p., in perfect running order; owner must Sell.—W 695, this office. 16 A

WANTED.

SMALL Two Seater, with dickey, or light Four Seater; Rover 8 would suit.—W 597, this office. 15 F

WANTED, Light Two Seater, low tax; will Exchange Two Ton Straker Lorry; good order; cash adjustment.—W 380, this office. 12 D

WANTED, Street Taxi; state year, makes and price for cash; Unic preferred.—W 667, this office. 16 A

WANTED immediately, Morris Cowley 2 Seater, 1920-1924; spot cash.—Brunswick Motor Exchange, 30 Great Brunswick street.

MOTOR CYCLES.

A1—NORTH, South, East and West, wherever the Motor Cycles we stock compete they make fastest time and prove their reliability. Sunbeams, P. and M., New Imperial, Diamonds, Rover, etc., all in stock. No waiting.—Wayte Bros., Ltd., Lemon street, Dublin. T

AT Woods', Westland Row—B.S.A. Motor Cycles (four stroke), from 35 guineas. T

A.J.S. 2¾ 1925 E 4, slightly used, £58. Seen Wallen's Garage.

ADVANCES on Motor Bikes, Cars, Jewels.—Gorman, Pawnbroker, Winetavern street (opposite Four Courts); new garage. T

H.R.D. CYCLES.
TWO SLIGHTLY USED MACHINES AT REDUCED PRICES.
Full particulars from—
GRAFTON MOTOR CO.,
43 GRAFTON STREET, DUBLIN. T

A 1926 Model Trusty Triumph Motor Cycle cheaper and better than ever now, only £52; or on Easiest of Easy Payment Systems; immediate delivery. Triumph Company (Ireland), Ltd., 12 St. Andrew street, Dublin. 27 10

A GENUINE Clearance Sale of Secondhand Motor Cycles, including Triumph, B.S.A., Calthorpe, Excelsior, McKenzie, Douglas, Matchless, from £10 to £35.—Fitzgerald, 128 Stephen's Green. 15 F

A BRAND New 2¾ Raleigh; clearance price £43, duty paid; extraordinary bargain; only one left.—Keating's, 5 Bachelor's Walk.

BARGAINS—We have a few Shop Soiled Motor Cycles for Sale at reduced prices. Call or write, Triumph Company (Ireland) Ltd., 12 Saint Andrew street, Dublin. 6 11

FOR Sale, 1924 Rudge 3½ O.H.V., all chain drive, electric lighting; absolute perfect condition; bargain.—W 651, this office.

MATCHLESS 8 h.p. Combination, perfect order. What offers? Apply Walsh, 33 Cecil street, Limerick. 15 F

NEW 1925 Triumph Bicycle, slightly shop soiled, £55 16/6 selling price, reduced to clear; also Ricardo Triumph, almost new.—M. and J. Dawson, Maynooth. 13 D

NEW Imperial 2¾, equipped, mileage 2,000, perfect order; £40.—W 700, this office. 16 A

RUDGE Whitworth, four valve, four speed, 1925, 4.99 h.p. Model, now ready for delivery, fitted with detachable wheels, new coupled brakes; catalogue free; inspection invited.—Rudge Whitworth, Ltd., Stephen's Green.

VELOCETTE Models reduced to clear; a few Second-hands cheap; B.S.A. Combination, £30.—Henkil, Molesworth place. 14 E

2¾ NEW Imperial, fitted with lamp, horn, etc., as new, bargain.—Kelly, Bachelor's Walk. 14 E

LORRIES, VANS, MOTOR AND STEAM HAULAGE.

ALBION 4 Tonners, with hinge-sided bodies, also tipping bodies, from £265, ex stock, in new condition.—Thompson, 19 Lower Abbey street, Dublin. 16 A

COMMER Cars can now be obtained on the Hire Purchase System. Apply Collier, Main street, Bray, Co. Wicklow. T

FOUR Wheel Drive, practically new, with new telescopic screw tipping body, cab, etc., £275.—Thompson, 19 Lower Abbey street, Dublin. 16 A

HIRE or Sale, two Foden Steam Waggons, hinged side boards. Apply Manager, 22 City quay. 14 E

HUPMOBILE 15 Cwt. Van, complete with self starter, electric light, etc.; all in perfect condition. Will be Sold cheap at Paton's Garage, Mespil road, Dublin. 14 E

LORRIES, largest stock in Ireland, 1 to 4 tonners; also Trailers; cash or hire purchase.—T. Thompson and Son, Ltd., 19 Lower Abbey street, Dublin. 16 A

2 FORD Vans for Sale, tax paid, £25 each, or Exchange for Touring Car.—O'Neill's Taxis, Pembroke street. 16 E

BODIES.

LANDAULETTE Body for Sale, £20. Seen any time, O'Neill's Taxis, Pembroke street. 16 E

BICYCLES.

A1—BEST Value in Ireland in Pedal Cycles, including Sunbeams, Sparkbrooks, Centaur, B.S.A., etc. Cash or Easy Payments. Repairs specially catered for at Wayte Bros., Ltd., Lemon street, Grafton street. T

A 1926 Model Trusty Triumph Bicycle, cheaper and better than ever, now only £6 19/6, or on Easiest of Easy Payment Systems; immediate delivery.—Triumph Company (Ireland), Ltd., 12 St. Andrew street, Dublin. 27 10

CYCLES—Traveller's stock; sacrifice, £4 10/-.—54 South Richmond street, Rathmines road. 16 E

HUMBER Cycles; ride one and you ride the Best; from £6 17/6 cash or easiest of easy payments. Call or write for particulars, J. J. Keating, 5 Bachelor's Walk (near Metal Bridge). T

PREMIER Cycles are the best value on earth; fitted with oil bath gear case, three speed gear, B 90 saddle, £10 10/-.—Kelly, Bachelor's Walk, Dublin.

CHAUFFEURS, MECHANICS.

WANTED.

WANTED, Coachman-Chauffeur; married; middle-aged; generally useful. Apply Colonel Grove White, Doneraile. 12 F

WANTED, Driver for private hire garage; long driving experience necessary; strict T.T.; state wages, references.—R O 777, Irish Times Branch Office, Rathmines. 15 F

DISENGAGED.

CHAUFFEUR, Protestant, disengaged; ten years' experience; highly recommended; good valet.—Saunders, 7 Victoria Buildings, Blackrock, County Dublin.

CHAUFFEURS CONTINUED.

DISENGAGED.

CHAUFFEUR, city experience; generally useful; highly recommended. Address "Z 3700, Chauffeur," this office. 13 D

EXPERIENCED Chauffeur Gardener, generally handy, with private family; best references; total abstainer. Address "Z 3746, Chauffeur," this office. 14 E

MOTOR Driver seeks position; understands all running repairs; sober and well recommended. Address "3841, Driver," this office. 16 A

YOUNG Man wishes situation as Ford Driver; do all running repairs, make himself generally useful; excellent references. Apply Daniel Boyle, Abbeyland, Ballynacargy, Westmeath.

Great Care is taken that Advertisements in all parts of this paper Appear Correctly; but no Liability is undertaken for any Error in or Omission of any Advertisement, and the Proprietors Reserve the Right to Omit or Alter any Advertisement, No Matter where or by Whom Accepted.

SCALE OF CHARGES FOR SMALL CLASSIFIED ADVERTISEMENTS
(PREPAID),
12 words or under, 1/-.
Every succeeding word, One Penny.
4 consecutive insertions FOR price of 3

[This concession does not apply to advertisements set in display form or placed contrary to our classification.]
Box Office address counts as three words if replies are to be called for at Head Office, or, if they are to be sent by post, or called for at any Branch Office, as four words. Postage extra.
Advertisements not prepaid are charged at a minimum of 3/- per insertion.
Publication of these advertisements is not guaranteed on any particular day.
TRADE AND "MATRIMONIAL" ADVERTISEMENTS IN THESE COLUMNS 1/- PER LINE. SITUATIONS VACANT.
ORIGINAL Testimonials should not be enclosed with replies to advertisements.
(23/9/'24).

IRISH TIMES, LTD.,
WESTMORELAND STREET, DUBLIN.
Telephone Nos.—5036—5037.
BRANCH OFFICES:—
BELFAST—139 Royal Avenue.........'Phone 1787.
CORK—33 Marlboro' Street.........'Phone 1054.
LONDON—59 Fleet Street, E.C.4...Central 4350.
MANCHESTER—24 Market Place......City 3084.
GLASGOW—54 Gordon Street.........Central 54.

LOST AND FOUND.

A SUM of Money in envelope Lost on Monday; good reward.—Cashier, Switzer's.

IRISH Terrier Lost Sunday night near Leeson Park, Ranelagh, Monkstown; address on collar. Reward if immediately returned, 3 Sandford terrace; police notified.

LOST, Half Moon finely set paste Brooch; finder rewarded.—W 612, this office. 15 D

LOST, Wednesday morning, in Lower Baggot street, Fawn Glove; reward.—Lordello, Shankill.

URGENT—Will the gentleman who purchased a White Pomeranian Dog from the Animals' Home, Templeogue, kindly communicate with the Hon. Sec., at 150 Botanic road?

£5 REWARD—Left in 2nd class carriage, 4th Sept., 6.30 train Amiens street to Belfast, or in train at Inniskeen, Lady's Short Beaver Fur Coat. Address "Z 3833, Coat," this office. 16 F

SITUATIONS VACANT.

A ONE Valve de Luxe Receiver. See the Wireless Page of the "Weekly Irish Times" to-day. Price Twopence. F

BOOT Trade—Tyler's, Ltd., have a vacancy for up-to-date Manager for City Branch; multiple experience essential; smart window dresser and stock-keeper; courteous and polite with customers. Interview by appointment with Managing Director, 6 Upper O'Connell street, Dublin. 15 F

BOOKKEEPER (Male) required by Dublin firm; thorough knowledge of analysis, costing, departmental work and accountancy essential; state experience, salary expected, and enclose copies testimonials.—W 701, this office.

BOOT Trade—Vacancy occurs for first class Manager at Royal Avenue Branch, Belfast. Applicants must have thorough knowledge of the trade and expert window-dressing. Apply, stating experience and salary required, John Tyler and Sons, Ltd., 57 North street, Belfast. 16 A

CLERICAL Homework; £3 weekly easily earned; enclose envelope.—T. Beresford, 72 Glenthorne road, London, W. 6. 12 E

CITY Wholesale Firm dealing in Motor and Lubricating Oils, Paints, Varnishes, Enamels, etc., require Assistant to management; state experience and salary required.—W 573, this office. 15 F

GROUP Photographs of Irish interest appear in the "Weekly Irish Times" to-day. Price twopence. F

GENTLEWOMAN, Protestant, Wanted daily, entire charge two small children.—Mrs. McMillan, Arnoldville, Monkstown.

JUNIOR Clerk, about 18 Wanted; salary £1. Apply, own handwriting, W 587, this office. 15 F

LADY Hairdresser Wanted for country town. Apply, with copies references, experience, age, and salary. Address "Z 3760, Hairdresser," this office. 15 D

SITUATIONS CONTINUED.

ORGANIST Wanted for St. James's District Church, S. C. road, Dublin; £24. Apply, by letter in the first instance, with reference, to the Rector, Belton House, S. C. road, Rialto. 12 D

ORGANIST and Choirmaster Wanted immediately for Kinsale Parish Church. Apply, with reference, Joseph Garde, Compass Hill, Kinsale. 15 E

SALESMAN Wanted for Woollens and Readymades (Protestant); state experience and lowest salary (indoor). Address "Z 3641, Salesman," this office. 11 E

START a Business in Drapery, etc., from £1 upwards. Special attention to widows and beginners. Sure living. Write for advice and list.—E. Levaine, Dept. O 143 Houndsditch, London, E.1. X

SECRETARY required for committee; part time; light duties; must have some knowledge of railway matters and accounts. Reply, stating experience, etc., W 686, this office.

TYPIST and Bookkeeper—Vacancy occurs Provincial Town (South), for young lady (Protestant), with good knowledge shorthand and typewriting; some experience bookkeeping and filing, who could act as Invoice Clerk and General Office Hand; copies references; say if disengaged and lowest salary. Address "Z 3762, Typist," this office. 14 F

WANTED, first-class Window Dresser for Drapery Warehouse, Cork City. Address "Z 3777, Dresser," this office. 15 F

WANTED, for Wimbledon, early in October, Lady Companion Help, young, R.C.; help in housework; must be good needlewoman, preferably able to cut out, look after two children, 10 and 12, after school hours; live as the family; good home. Apply, by letter, enclosing copies of references, and stating salary, to Mrs. Fryer, 119 Pepys road, Wimbledon, S.W. 19. 15 E

WANTED, young Man or Lady, able to play Pipe Organ, with a knowledge of shorthand and typing, as Assistant in office work. Address "Z 3836, Organ," this office. 16 C

WANTED immediately, for Business House, Lady as Housekeeper, Methodist, not over 45 years of age. Send copies of references, and state salary required, to "Z 3835, Housekeeper," this office. 16 C

WANTED Girl, take charge Fruit Department, Dun Laoghaire; experienced. Reply, in writing and state salary expected, W 734, this office.

YOUNG Mother's Help Wanted for Belfast suburb, Protestant; must be fond of children. Address Box No. 1803, Irish Times Branch Office, Belfast. 14 E

TYPEWRITING AND COPYING SERVICES.

A PROMPT, Efficient Service—Circulars drafted, duplicated and despatched. Expert Typists for temporary duty; theses, etc., typed rapidly; any volume legal and literary copying; translations. 'Phone 4557.—Emergency Secretarial Service, 38 Dawson street. T

BRING your Typewriting and Duplicating Work to Misses Watson, 38 Grafton street. 30 X

HOTELS AND RESTAURANTS. OFFICIALS, SERVANTS, ETC.

POSITIONS VACANT.

A COMPETENT Cook required for Provincial Hotel; Kitchenmaid kept; good wages to suitable person. Experienced Commercial Room Waitress Wanted also. Send full particulars and copies references, Advertiser, 48 Blessington street. 15 F

A HOTEL Manageress Wanted, must have long experience from first class hotels.—W 721, this office.

BARMAID Wanted, Southern Hotel; send stamped address.—Grocers' Agency, Johnston's Court, Dublin.

KITCHENMAID and Vegetable Maid Wanted for City Restaurant, also Lady Icer; must have good experience; state salary expected.—W 717, this office.

WANTED, good experienced Kitchenmaid or General. Apply Belgrave Hotel, Belgrave square, Rathmines. 13 D

EMPLOYMENT WANTED.

ASSISTANT Manageress, or disengage Bar in a select hotel; splendid references. Address "Z 3769, Manageress," this office. 15 D

EXPERIENCED Waitress desires position, hotel or restaurant club; highly recommended.—W 446, this office. 16 F

HOTEL Cook disengaged; town or country; can be highly recommended; thoroughly understands duties.—W 670, this office.

LEGAL APPOINTMENTS.

SOLICITOR'S Assistant Wanted for leading Dublin office; experience of Court and Land Commission essential; state age and salary.—W 671, this office.

WANTED, young Solicitor or Clerk, manage Solicitor's Office, country; state age, references, etc. Address "Z 3855, Solicitor," this office. 9 X

YOUNG Solicitor, recently admitted, desires position, city or provincial office.—W 723, this office. 16 A

Ask any MORRIS owner why he is so proud of his car.
G. A. BRITTAIN, LTD.,
Showrooms: 4, 5, 6 & 7 Lincoln Place.
Service Depot: Hatch Street.
12 Months full insurance.

MORRIS PRICES in Irish Free State

MORRIS COWLEY MODELS.	
Two Seater	£197
with F.W.B.	£200
Occasional Four	£200
with F.W.B.	£218
Four Seater	£221
with F.W.B.	£230
Coupe Fixed Head	£236
2-Door Saloon (F.W.B.)	£295
MORRIS OXFORD MODELS.	
Two Seater	£295
Four Seater	£308
Coupe Folding Head	£393
Coupe	£350
Cabriolet	£390
Four-Door Saloon	£415
Landaulette	£426

Freight extra on above prices.

Off in a Peugeot
—a guarantee that the run will be a pleasant one.

TOURING CARS
12/20 h.p. 5-Seater "Doe" type Touring Car ... £360
18 h.p. 7-seater "Inter" type Touring Car ... £550
Saloon—Our new type, with front wheel brakes and larger engine; a beautiful car ... £475

BABY QUAD
Baby Quad, 2-seater, complete with self-starter and Dynamo lighting equipment ... £150
4-Seater Baby Quad ... £175

CINQ
New type 7-12 h.p. All-Weather "Cinq" 2-seater, complete in every detail ... £195
As above, but fitted with Coupe Body ... £215

Peugeot
THE GREAT FRENCH CARS
PEUGEOT CARS (IRELAND) Ltd. 40 Dawson St. Dublin

MONEY, PARTNERSHIPS, ETC.

CATHOLIC Gentleman, with £5,000 to £10,000 capital, would join progressive Dublin Firm; strictest confidence. Address "Z 3790, Partner," this office. 15 F

FINANCIAL Assistance required to increase output from first-class quarry; services and engineering knowledge useful.—W 716, this office.

LOANS arranged daily.—32 South Frederick street, Dublin. 18 14

PARTNER—Wanted, a Partner with capital £500 for a prosperous Manufacturing Business.—W 363, this office. 12 D

YOU cannot do better if you require a Loan from £10 upwards; reasonable interest; Dublin only.—T 802, this office. 156 13

£5 TO £500 Advanced privately on approved personal security of borrower at an extremely low rate of interest; loan can be repaid by small instalments to suit. Call or write for particulars, S. Freeman and Co., 1 Garfield street, Belfast. T

REPRESENTATIVES WANTED.

A BEAUTIFUL Sample Book free, to Sell PRIVATE CHRISTMAS CARDS. Magnificent designs. Latest novelties. Profitable agency. No outlay. Highest commission. Valuable prizes. Apply Renshaw and Sons, Dept. B., 34, Accrington. 12 14

APPLICATIONS for additional Agency, on commission basis, will be entertained from Travellers in the I.F.S. by a large manufacturing firm; those with knowledge of footwear preferred. Write in first instance, with full particulars, to W 693, this office. 16 A

AGENTS of proved ability required to Sell Butter in bulk and one pound rolls, on commission, in the different counties of the Free State and Northern Ireland. Supplies guaranteed during winter months. Address, giving towns worked and how often, to "Z 3814, Agents," this office. 16 A

AGENT Wanted to Sell Rubber Mats and Flooring on commission in city.—W 644, this office.

PUBLISHING House require extra Traveller; selected applicant will be carefully taught salesmanship; must know Dublin well, be of good address, and not under 30; state fully last position held; permanency.—W 690, this office. 16 A

REPRESENTATIVE, with ability to obtain business, Wanted to call upon Wholesalers and other Traders in Dublin and district; permanent and remunerative position; state age, experience, and if disengaged.—W 617, this office. 15 F

REPRESENTATIVE Wanted in Ulster for Wholesale Trade, Motor and Lubricating Oils, Paints, Varnishes, Enamels, Brushes, etc.; state full particulars and salary required.—W 574, this office. 15 F

STATIONERY—Ready selling side line on generous terms offered to Travellers with established Retail connection; state ground covered and full particulars.—Netzen, Ltd., 103 Fetter lane, London, E.C. 4.

TRAVELLER Wanted immediately to take up Agency for Turpentine. One with connection preferred; liberal terms to suitable person. Apply, giving full particulars, to W 443, this office. 14 E

AGENCIES AND SITUATIONS WANTED.

A RELIABLE young Man desires position as Traveller in city, food products line, with good firm.—W 675, this office. 16 A

YOUNG Man, travelling city and suburbs, Fruit Trade, desirous of making change with a view to improving his position.—W 326, this office. 14 E

YOUNG Man would take Agency for a Firm for Dublin district; good references.—W 461, this office. 14 E

MEDICAL APPOINTMENTS.

A SUPERIOR Nurse Attendant disengaged; lady's house; needlewoman, useful, companionable; excellent references.—W 180, this office. 11 D

ASSISTANT, 9 years' experience, first class dispenser, veterinary and counter hand; R.C. and T.T. Address "Z 3765, Medical," this office. 15 D

APPRENTICE for Country Medical Hall; indoor; preliminary passed. Address "Z 3832, Apprentice," this office. 16 E

BOOTS The Chemists have Vacancies for experienced Chemists' Assistants in their retail branches in Great Britain. Apply by letter, not later than September 19th, to Boots' Pure Drug Co., Ltd., Nottingham. 16 E

EXPERIENCED Nurse, disengaged, desires situation; invalid lady, gentleman; excellent testimonials.—W 523, this office.

L.P.S.I. shortly disengaged; Irish and English experience; counter, dispensing, manager. Address "Z 3689, Medical," this office. 12 D

LADIES received previous and during.—Nurse Price, C.M.B., St. David's terrace, Glasnevin. 14 E

PHARMACEUTICAL—Boy seeks Apprenticeship to above; prelim. passed. Address "Z 3757, Boy," this office. 15 F

PHARMACEUTICAL Chemist (Medallist and Honours) has prepared special correspondence courses in Pharmacy, Materia Medica, Chemistry, Botany for Licence Examination; also for Assistants' Qualification and Registered Druggists' Examination; courses begin September 26th. Address "Z 3784, Chemist," this office. 15 F

QUALIFIED Chemist requires position as Assistant in city or suburbs; high class experience; best references; at present engaged. Address "Z 3750, Chemist," this office. 15 D

REGISTERED Druggist required to open and manage branch in Dublin; permanency if suitable; state terms.—W 454, this office. 14 F

WANTED for city Pharmacy, a Junior Assistant. Apply, stating usual particulars, W 691, this office. 16 F

YOUNG Invalid Attendant, some experience; good needlewoman; highly recommended.—W 520, this office. 15 F

YOUTH required for Retail Drug business (C.I.); small salary commencing.—W 678, this office. 16 A

YOUNG Man desires Apprenticeship to Chemistry; Kingstown district preferred. Address "Z 3838, Man," this office. 16 A

TUITIONS AND SCHOLARSHIPS.

ALL Professional and University Prelims., Oral and Correspondence. Success lists free.—McGUIRE'S COLLEGE, 5 Gardiner's Row. T

A ONE Valve de Luxe Receiver. See the Wireless Page of the "Weekly Irish Times" to-day. Price Twopence. F

ARITHMETIC, Shorthand, Bookkeeping, Typing, Gaelic, English; 2/6 per month.—4 Cavendish row. 15 A

APPLY to Madame Bois, 85 Grafton street, for Governesses, Housekeepers, etc. 22 X

BELMONT College, 47 Dawson street, Dublin—Oral and Postal Tuitions for Matriculation, Pharmaceutical, Veterinary and Solicitors' Prelims; prospectus free. 14 E

CERTIFICATED Governess (R.C.) desires Tuitions, English, French, Latin, mathematics, music.—W 493, this office. 14 E

CLERGYMAN'S Daughter, in Co. Dublin, seeks post as Governess or Nursery Governess, children from six years; 20, Church of Ireland; one year last post with three children, 6, 7 and 10 years; employer recommends, offers all usual subjects, French and music; free; £40-£45. Apply Mrs. Hunt, Ltd., 86 High street, Marylebone, London, W. 1. Tel.—Mayfair, 6200. No booking fee.

DANCING—Private Lessons given at lady's home, Monkstown; all latest dances.—W 714, this office.

E. RICHEY'S College — Shorthand, Typing, Bookkeeping and Secretarial Training. Special Civil Service Course for December Examinations. 100 vacancies announced.—16 Kildare street. T

EXPERIENCED R.C. Visiting Teacher disengaged; school and private experience.—67 Richmond road, Drumcondra. 14 E

EXPERIENCED Shorthand Teacher seeks engagements, full or part time.—W 505, this office. 14 E

EMERSON'S Civil Service and Commercial College, 21 North Great Denmark street—Shorthand, Typewriting, Bookkeeping, English, Arithmetic, Irish, etc. Success guaranteed. 15/- quarterly. 15 F

ENTRANCE, Term, Degree Examinations, Trinity College; numerous successes.—Henry French, M.A., 5 Dartmouth square. 16 A

FRENCH and German Lessons given; terms moderate.—27 Grove Park, Rathmines. 8 9

FIRST Class English Preparatory School for the Sons of Catholic Gentlemen—Three Vacancies for the coming term at greatly reduced fees (75 guineas). Excellent references. Address, in confidence, "Z 3631, School," this office. 10 D

FIRST class Private School in North Wales will accept a few Pupils 8 to 14, at half fees, in September, to extend preparatory department. Address "Z 965, School," this office. X

GOVERNESS or Companion disengaged; music, French, drill, needlewoman; experienced; entire charge. Address "Z 3709, Governess," this office. 14 E

GROUP Photographs of Irish interest appear in the "Weekly Irish Times" to-day. Price twopence. F

GRADUATE, experienced, gives Tuition, Civil Service Examinations and Irish, oral or correspondence; terms moderate.—W 645, this office.

LADY (R.C.) Wants position, Governess to young children; musical.—W 547, this office. 15 F

MATRICULATION College, 30 Grafton street—Classes for Matric and Professional Prelims. Postal Tuition. University Grinds. 15 F

NURSERY Governess, R.C., disengaged; will go Nurse; first lessons; state salary. Address "Z 3597, Governess," this office. 13 D

NURSERY Governess—Respectable Girl wishes post, some experience; good needlewoman; highly recommended. Address "Z 3738, Governess," this office. 14 E

NURSERY Governess, gentlewoman, 35-40, I.C., experience, personal references.—5-7 evenings, 75 Park avenue, Sidney parade. 15 F

PIANO Lessons given by good Teacher, with German diploma; terms moderate.—100, Walton's, Kingstown. 14 E

SHORTHAND, Typewriting, Bookkeeping, etc.—Metropolitan College (Gillespie's), 100 Lower Mount street. 'Phone 3065. T

SHORTHAND, Bookkeeping, English, Arithmetic; expert personal tuition; moderate.—T 1667, this office. 12 7

SHORTHAND, Typewriting Expert; personal Tuitions; rapid results; moderate.—Murphy, 16 Appian Way. 13 13

SHORTHAND—Private Tuition by Certificated Teacher; students' homes, Clontarf district; terms moderate.—W 707, this office.

VISCOUNTESS Gormanston, Gormanston Castle, Co. Meath, wishes to recommend her Children's Governess for permanent or temporary situation. 15 D

WANTED, Cottage in country, near Dublin; teach young children, lessons and music; small salary. Address "Z 3827, Teacher," this office.

YOUNG Lady desires Pupils; Pianoforte, R.I.A.M. method; Donnybrook; £1 1/- quarterly.—W 523, this office. 14 C

YOUR Character from Your Handwriting. See the "Weekly Irish Times" to-day. F

YOUNG Lady seeks position Nursery Governess, Companion Help, or other suitable position. Address "Z 3797, Governess," this office. 15 F

TUITIONS CONTINUED.

GOVERNESSES AND TUTORS WANTED.

AGENT FOR GOVERNESSES AND SCHOOLS—Miss Bellingham Todd, 5 Grafton street, Dublin. Advises Parents and Managers. Tel. No. 5258. T

LADY Wants Tuition in Piano, Harmony, etc., for A.R.C.M. examination.—W 222, this office.

LADY requires Governess (R.C.) immediately, to teach one child age 11 years; must be refined; subjects required: English, French, mathematics, music, drawing, painting and drill; good home, treated as one of the family; salary £36 per annum; age from 25 to 30.—G 393, Irish Times Branch Office, Dun Laoghaire. 16 E

NURSERY Governess Help (C.I.) Wanted; one girl, 4. Apply, with copies of references and salary expected, to Mrs. Charles Lewis, Mayfleigher House, Ballivor, Co. Meath. 12 E

WANTED, Teacher (I.C.), Tourboy N.S., Co. Wicklow; residence; local aid. Apply Rector, Kiltegan, Co. Wicklow. 12 D

WANTED, Governess, two children, 8, 6 years, boy, girl; usual first lessons, good French, music, etc.; state age, salary, religion.—W 408, this office. 14 E

WANTED immediately, Resident Mistress, Protestant Girls' School, Dublin; teach infant and transition classes; state qualifications, age, salary, which must be moderate.—W 502, this office. 14 E

WANTED immediately for a Belfast College, Graduate to teach English, Geography, and History to Matriculation Standard.—Box 1805, Irish Times Branch Office, Belfast. 16 E

EMPLOYMENT WANTED.

A PROTESTANT Lady Companion; city; 25; good appearance. Address "Z 3766, Companion," this office.

A YOUNG Lady, with own machine, would do Typing, own home, or visit; moderate charges; work done on shortest notice.—W 186, this office. 16 A

A MATRON (Hostel) disengaged; would go Lady Housekeeper Companion; experienced; highly recommended.—W 340, this office. 14 A

BUILDER'S General Foreman, competent, long experience, reliable, open to engagement. Address "Z 3716, Foreman," this office. 14 E

BUILDER'S Clerk seeks position, invoices, accounts, materials and general routine. Reply W 506, this office. 14 E

CHARGE Hand, grocery, provisions and bar; 8 years' experience, presently engaged, desires change; highly recommended. Address "Z 3764, Hand," this office.

COMPANION, Housekeeper, Help; Protestant Lady will give services in return refined home.—W 582, this office. 15 F

DENTIST'S Daughter, I.C., 18, conscientious, willing, wishes position as Secretary, Assistant to Dentist, or other suitable post; small salary.—W 654, this office. 16 A

EXPERIENCED Housekeeper, would like place with small private family; Lucan preferred; most trustworthy; highest references. Address "Z 3828, Housekeeper," this office.

GENTLEWOMAN, widow (I.C.), would be willing to take charge of house or flat in or about Dublin during owner's absence; exceptional references. Address "Z 3771, Woman," this office. 15 D

GIRL Telephone Operator (switch board), also Typist, seeks position; wages very moderate.—W 683, this office. 16 E

GROCER'S Assistant, Bar Tender, Spirit Grocer's, bottling, cellar, disengaged.—W 646, this office.

HOUSEKEEPER wants situation, experienced; plain cooking; good references.—W 666, this office. 16 A

H'KEEPERS, several experienced disengaged, R.C., Protestant; excellent refs.—Blackwood's, 41 Mount st.

LADY (R.C.) Wants engagement as Housekeeper or Companion Help; highly recommended.—W 546, this office. 15 F

LADY seeks post Companion, Housekeeper or Help; needlewoman; city or suburbs. Address "Z 3824, Lady," this office.

PROTESTANT Girl wishes situation; useful Help; experienced housework, take out children.—W 551, this office. 15 D

RESPECTABLE man requires situation as Charge-hand, Timekeeper, or Check; highest references.—W 540, this office. 15 F

RESPECTABLE farmer's Daughter (I.C.) wishes post in laundry; home experience; good references; state salary. Address "Z 3751, Daughter," this office.

REFINED, educated Lady (R.C.), 22, desires position Companion Help; cheerful, agreeable; small salary; highest references. Address "Z 3776, Lady," this office. 15 F

REFINED Lady, cultured, musical, linguist, capable, desires Companion, Secretary, or position of trust.—W 643, this office.

SHORTHAND Typist—Young Lady, 6 years' experience. Seen in city office; highest references.—W 484, this office. 14 E

SUPERIOR Protestant Girl wishes position as Companion or Mother's Help; 16 years; some experience.—Hughes, Killeshin Rectory, Carlow.

WORKING Companion Secretary; Housekeeping, shopping, sewing, nursing; good references; Irish, English, abroad. Address "Z 3813, Secretary," this office.

YOUNG Lady seeks vacancy, Stationers and Booksellers; Protestant; two years' experience; highest references.—W 487, this office. 14 E

YOUNG Girl (18) desires position as Improver to Dressmaking; would be very useful to private dressmaker.—W 673, this office.

YOUNG Man, first rate education, wants work any kind; outdoor or country preferred.—W 725, this office. 16 A

MALE SERVANTS WANTED.

GENERAL Man Wanted; must be an experienced and reliable horse and motor driver and a willing worker; wages £2 a week. Apply W 647, this office.

GENERAL Man—Respectable, smart, middle-aged Man, indoor, care motor, small town, garden and premises, Co. Tipperary; some indoor work; state wages. Address "Z 3842, Man," this office. 16 E

MIDDLE aged, single Man Wanted; Caretaker and do light work; Co. Kilkenny house; vegetables, milk; send testimonials. Address "Z 3812, Man." 16 E

TWO competent Rabbit Trappers Required, to kill by couple, supplying own gear, on well stocked demesne. Apply, stating terms, to W 621, this office. 15 F

WANTED, end of October, Herd, experienced with cattle and sheep; wages 30/-, house, coal, milk; no accommodation for large family.—Walsh, Ballykilcavan, Stradbally, Leix. 15 F

WANTED, experienced Groom for hunters; single; able to drive a motor.—Evans, Lucan.

YARD and General Man Wanted; must be a good milker; married, with small or no family; for Co. Dublin.—W 576, this office. 15 F

YOUTH required for Housework; state all particulars.—W 682, this office.

STEWARDS AND GARDENERS WANTED.

WANTED, good Working Gardener, married, no family; willing to make himself useful on country place; no use replying unless reference enclosed and age stated. Address "Z 3698, Gardener," this office.

WANTED, good Gardener and general Man, experienced with dairy cows; wife must milk; small family. Send full particulars and copies, Evans, Lucan.

MALE SERVANTS DISENGAGED.

GROOM, life experience hunters; highly recommended; trustworthy, capable; ex-Service.—Donovan, Mewden, Swords. 14 E

GROOM, married; care hunters, train and ride; drive motor, do running repairs.—McLoughlin, Slane Castle, Slane, Co. Meath. 15 F

GROOM or General Man; married; Wife good cook or laundress; one child, 9 years; R.C.'s. Address "Z 3782, Man," this office. 15 F

GAMEKEEPER seeks situation, life experience in pheasants and wild duck rearing, grousemoor, first class rabbit and vermin trapper; would go to England or Scotland. Address "Z 3809, Gamekeeper," this office. 16 E

GENERAL Man, single, good gardener, understands greenhouses, can milk and care car and drive, if required.—W 685, this office. 16 E

HERD and Shepherd, married, R.C., thoroughly experienced; long discharges; leaving at own request. Apply Mulligan, Tooman, Lusk. 16 A

MALE Cook, experienced, recommended; general to Bachelor.—Michael O'Connell, Fishery, Valentia Island. 15 F

WANTED, situation as Groom; young, Protestant; understands all stable duties; good discharges. Address "Z 3781, Groom," this office. 15 D

YOUNG man, disengaged, care motor, milk, do plain garden.—W 555, this office. 15 F

STEWARDS AND GARDENERS DISENGAGED.

ENERGETIC young Man, Protestant, married, strict T.T., desires post, manage gentleman's estate, or other position of trust; good experience estate agency work, cattle trade, supervision men and outside work; good references; security if necessary. Address "Z 3839, Man," this office. 16 A

GARDENER, thoroughly experienced, Protestant, married, requires situation; highly recommended.—Gardener, Duncan, Kilkishen, Co. Clare. 15 F

GARDENER, single (R.C.); milk, care motor, etc., if required; Ireland or England; state terms; well recommended.—Fitzgerald, Crosskeel, Blackwater, Enniscorthy. 15 F

GARDENER, Working, good vegetable grower, understands care and management of milch cows, calves, buying and selling; recommended; married, I.O. Address "Z 3758, Gardener," this office. 15 F

GARDENER, Head Working, Protestant, married, no family, Scotsman; thoroughly understands vines, peaches, melons, tomatoes, hardy fruit, flowers, vegetables. Address "Z 3787 Gardener," this office. 15 F

GARDENER, first class working; useful and obliging; strongly recommended. Address "Z 3798, Gardener," this office. 15 D

GARDENER, working, thoroughly understands his business in all its branches; married; no incumbrance; R.C.—Gardener, Melitta Lodge, Kildare. 16 A

GARDENER (Plain) and General Man, young, married, R.C., wishes situation; six years in last place; good reference.—Gardener, c/o Miss Gallagher, Main street, Arklow.

STEWARD, experienced agriculturist, management of cattle and sheep, machinery; Protestant; married. Address "Z 3755, Steward," this office. 15 F

WORKING Steward, experienced agriculturist, successful stock manager, excellent references, machinery; married; Protestant. Address "Z 3646, Steward," this office. 11 C

YOUNG man, good plain Gardener (Protestant), single, seeks situation.—W 402, this office. 14 E

DOMESTICS WANTED.

A GOOD home and salary is offered to a respectable Protestant, steady Person, who would be willing to share work in a Southern county; small dairy, poultry, housework and cooking; with one lady; interview in Dublin end of September. Address "Z 3779, Person," this office. 15 E

DOMESTICS CONTINUED.

CHARWOMAN Wanted; must be used to all house work; send copies of references.—W 710, this office. 16 E

RESPECTABLE country Girl Wanted, with good knowledge of cooking and housekeeping, and help with children; good wages to suitable girl. Apply Mrs. Judge, 9 Fairview. 16 E

WANTED, experienced Cook General, must be good plain cook, £50; young Cook General, £40; young Housemaid (immediately), £30; experienced Nurse (three children), £45; fares paid; good references essential.—Miss Margaret's Registry, 45 Newhall street, Birmingham, England. 16 A

WANTED, Working Housekeeper; good cook; must be reliable and trustworthy.—W 692, this office.

YOUNG Girl (Protestant) required for light housework; Terenure.—R O 783, Irish Times Branch Office, Rathmines.

VACANCIES FOR SERVANTS.
There are many Vacancies in the REGISTRY of the "Irish Times" for all classes of Trained and Untrained Servants. Good wages offered. No fees charged. MATRON can recommend comfortable Homes where Servants can stay while waiting for situations.

COOKS AND DAIRYMAIDS WANTED.

COOK General Wanted, October 1st; family two; parlourmaid kept; wages £30; send copies references.—Campbell, Cullin, Bray. 15 F

COOK General Wanted. Call, between 7 and 8, 81 Merrion road. 15 D

COOK, or experienced Kitchenmaid, for Hoylake, near Liverpool; small family; parlourmaid, housemaid and nurse kept; £45 to £55; interview arranged if possible. Apply Mrs. Holt, "Avilion," Treaddur Bay, Holyhead.

COOK General, with good references, for small home School, very comfortable place; good outings; separate bedroom; £45-£50.—Miss Meade, Baycliff, Clevedon, Som. 16 F

EXPERIENCED Cook and Housemaid required; country town, near London; family four. Send copies, photo, all particulars to Madam, Whitehouse, Weybridge, Surrey. 8 12

EXPERIENCED Cook Wanted by 18th (Protestant) for Devonshire.—Lady Edith Brooke, Courtown House, Gorey. 16 A

GOOD Plain Cook, also House Parlourmaid, Wanted.—Fishe, Spike Island, Cork. 15 F

GOOD Cook General Wanted. Apply between 10 and 12 o'clock, 125 Stephen's Green, Dublin. 13 D

WANTED for England (country home), a very good Cook, single handed; send copies, state wages, age.—Fleming, Aldenham, Watford, Herts. 14 E

WANTED, Good Cook. Apply, giving age, wages expected, and copies of recent discharges, Mrs. Coen, Shamrock Lodge, Athlone.

WANTED, good single handed Cook; three maids kept; two in family; comfortable home. Apply Mrs. Marshall, Bryn-y-Coed, Bangor, North Wales. 15 F

WANTED, for Midlands, good experienced Cook General for two gentlemen; must understand dairy; house parlourmaid kept; state age and wages expected; personal interview essential. Address "Z 3778, Cook," this office. 15 F

WANTED, young, experienced Cook General and House Parlourmaid. Apply by letter, enclosing copies of discharges, age and wages, to Mrs. Sexton, 55 Merrion road. 15 F

WANTED, for London, Good Cook, age 25 to 35; five servants, kitchenmaid. Reply, stating age, wages, fullest particulars, Hon. Mrs. Chetwynd, 16 Cleveland Gardens, Hyde Park, N. 16 X

WANTED, good Cook General for farm house in England; must be a good cook; wages £40 a year.—Oaten, Ellenden Farm, Whitstable, Kent. 16 F

WANTED, good Plain Cook for country place in England; kitchenmaid kept.—Mrs. Tristram, Bray Head Hotel, Bray, Co. Wicklow. 16 F

WANTED, good Cook General; other maids kept; good wages to suitable person. Address "Z 3816, Cook," this office. 16 A

WANTED, Dorsetshire, Cook General and House Parlourmaid; country; Protestants. Address "Z 3843, Cook," this office. 16 E

WANTED for suburbs, young country Girl as Cook General; must be well trained and good laundress.—878, Irish Times Branch Office, Baggot street Bridge. 16 E

WANTED, good Plain Cook, understanding small dairy and butter-making; £25. Apply, only copies discharges, Mrs. Cooper, Birch Grove, Wexford. 16 E

GENERALS WANTED.

A YOUNG General Wanted, Rathmines; two in family; light duties.—R O 776, Irish Times Branch Office, Rathmines. 15 D

CAPABLE young General Wanted; well recommended; small family; good home and outings.—Y 16, Irish Times Branch Office, Kingstown. 15 F

EXPERIENCED young General required for doctor's house, Dublin, 15th October; well recommended; good papers; send copies; state age, wages, etc. Address "Z 3834, General," this office.

GENERAL required in October for Greystones; small washing, plain cooking; state wages; send copies; good outings.—W 476, this office. 14 E

GENERAL Servant, young; plain cooking; indoor. Apply, with reference, 5 Moore street. 15 F

LADY wishes to train respectable Protestant Girl (16-18) as General, small bungalow, Dublin suburbs; £12 to commence.—W 496, this office.

WANTED, young General, family four. Apply, with references, 4 Templemore avenue, Rathgar, Dublin. 15 D

WANTED, capable, trustworthy General (R.C.) for North Circular road; must be fond of children; good discharges essential.—W 706, this office. 16 A

WANTED, capable girl as General; fond of children.—20 Garville avenue, Rathgar. 16 A

WANTED, General Servant for one in family; good plain cook, capable housemaid; country girl preferred; must be highly recommended. Reply, with copies of papers, stating wages, to W 655, Irish Times Branch Office, Kingstown.

WANTED, good young General; cook kept. Address "Z 3817, General," this office. 16 A

WANTED, good capable General, all duties; family four; wages £30; good references essential. Apply 145 Strand road, Merrion, from 3 to 7 o'clock. 15 F

WANTED, young experienced Cook General; all duties; wages £24. Apply Quinn's Agency, Ranelagh.

WANTED, young country Girl, General; well recommended; no washing, plain cooking.—30 Mountain View road, Ranelagh.

WANTED, good General, usual duties, family of three; must have good reference.—R O 784, Irish Times Branch Office, Rathmines.

HOUSE AND PARLOURMAIDS WANTED.

CAN any lady recommend a steady, trustworthy, trained House Parlourmaid; small family, near Kingstown; send testimonials, state wages, etc. Address "Z 3806, House Parlourmaid," this office.

EXPERIENCED Housemaid Wanted immediately; must be well recommended. Reply, by letter only, enclosing copies of discharges, state age, wages, etc., Mrs. Herbert Dudgeon, Glandore, Kingstown. 14 E

EXPERIENCED House Parlourmaid Wanted; small family. Apply, after 5 o'clock, 67 Ailesbury road.

PARLOURMAID, with experience, Required for country, 12 miles from Dublin; state age, wages, send copies. Address "Z 3650, Maid," this office. 11 D

PARLOURMAID (single-handed) Wanted, active, thorough training in all duties, and lady's recommendation required. Write full particulars Aylmer, Donadea Castle, Kilcock. 15 F

PROTESTANT Housemaid Wanted, or Girl to Train. Apply Blind Asylum, Leeson Park. 16 A

WANTED immediately, good House Parlourmaid; country situation.—Mrs. Wilson, Dulargy, Ravensdale, Dundalk. 12 D

WANTED for England (country home), an experienced House Parlourmaid; send copies, state age, wages.—Fleming, Aldenham, Watford, Herts. 14 E

WANTED, October 7th, a House Parlourmaid and Housemaid Laundress. Apply Boydell, Killacoona, Killiney. 14 E

WANTED, for suburbs, trained R.C. House Parlourmaid, two in family; wages £30. Address, sending copies of references, "Z 3724, Maid," this office. 14 E

WANTED, for Killiney, superior House Parlourmaid; send copies discharges, stating wages expected.—W 541, this office. 15 F

WANTED, Protestant Head Housemaid; Scotland; wages £38; all particulars.—Anstruther, Blackhall, Sallins. 15 F

WANTED, experienced Housemaid Waitress; two in family; good special kept.—Mrs. Joy, 4 St. Margaret's road, Hoylake, Cheshire.

WANTED, House Parlourmaid, Rathfarnham. Address "Z 3818, Maid," this office. 16 A

WANTED, several experienced H. P'maids, also Housemaid.—Blackwood's, 41 Lower Mount street.

NURSES WANTED.

AGENT for NURSES, MAIDS and ATTENDANTS. Miss Bellingham Todd, 5 Grafton street, Dublin. Interviews daily. Tel. No. 5258. T

NURSE Wanted for infant, Co. Westmeath; do laundry. Address "Z 3707, Nurse," this office. 13 D

SUPERIOR Nurse, R.C., required for doctor's family; good wages. Address "Z 3755, Nurse," this office. 15 F

WANTED, reliable R.C. Nurse for baby, eight months; wages about £30; enclose copies.—W 715, this office.

WANTED, an experienced Infant's Nurse for India; sailing 6th November; salary £60 per annum; return passage after 2½ years. Apply Wilson, Ivanhoe, Lansdowne road, until 18th, later Briarsfield, Mullinahone, Co. Tipperary. 16 A

KITCHEN, LAUNDRY, ETC., WANTED.

KITCHENMAID Wanted for country; care fowl. Address "Z 3694, Maid," this office. 12 D

WANTED, a young country Girl for Kitchenmaid. Apply Mrs. Findyer, Ryecroft, Bray. 15 F

WANTED, for London, end of September, strong, capable Kitchenmaid, trained as general, age about 20; long character; country girl; fare paid. Send full particulars, state wages to Hon. Mrs. Chetwynd, Gorsemoor, Throwleigh, Okehampton, Devon. 16 X

DOMESTICS DISENGAGED.

AT Miss Mulpeter's Select Registry, 11 Sth. Anne st.—H'maids, P'maids, Cooks, H'keepers, Gens., Nurses.

HOUSE Parlourmaids, Cook Generals, etc.; country girls presently available; excellent references. Apply Windsor Employment Bureau, Edenderry.

HIGHLY recommended young Woman wishes Daily or Weekly Work.—W 730, this office.

LADY recommends strong, hardworking Woman, Wednesdays, Fridays or Saturdays; Rathmines district.—W 705, this office.

RESPECTABLE young country Girl seeks situation under housekeeper, or General in small family; excellent reference.—Mary Kearns, Kishogue, Clondalkin, Co. Dublin. 12 D

TWO young country Girls want situations together or separate, Dublin or suburbs; good papers.—Railway Cottage, Newcastle, Co. Wicklow. 16 E

WORKING housekeeper, plain cook, suit couple gentlemen, disengaged October 14th; good paper. Seen 39 Harrington street. 15 F

WORKING Housekeeper desires situation in small business house; recommended.—W 661, this office.

WANTED by respectable person, Daily Work; good reference.—W 676, this office.

YOUNG Woman requires Daily Work; good cook; highly recommended.—W 729, this office.

SERVANTS' REGISTRY.
HOURS: 10 a.m. to 4 p.m. for Servants. 11 a.m. to 4 p.m. for Ladies. Saturday, 11 a.m. to 1 p.m.
31 WESTMORELAND STREET, DUBLIN.

COOKS AND DAIRYMAIDS DISENGAGED.

A SUPERIOR Cook General and House Parlourmaid, disengaged, go together; undertake entire housework, laundry; ten years' reference; Pembroke preferred. W 378, this office. 11 D

A FIRST Class Cook General; well recommended; £30. Seen Keegan's, George's street, Kingstown. 15 D

A BACHELOR'S Cook Housekeeper and House Parlourmaid disengaged; first class cooking; salary (together) £45.—W 687, this office. 16 A

A NUMBER Cooks, I.C.'s, R.C.'s; £26 to £70; go anywhere.—Kennedy's, 68 Sackville street.

COOK General; plain cooking, small washing; country; highly recommended.—W 660, this office.

COOK, experienced, Protestant; kitchenmaid kept; country preferred.—W 727, this office. 16 A

COOK General, excellent cook young; good references; washing. Seen Mulpeter's, 11 South Anne street.

EXPERIENCED young Cook General wishes situation, country town; good papers. Address "Z 3839, Cook," this office. 16 E

GOOD Cook General disengaged; small washing; suburbs, country; recommended.—W 662, this office.

GENERALS DISENGAGED.

COUNTRY General; eight years' highest reference, help or housekeep.—5 Albert place, off Adelaide road.

GENERAL; good house worker; small washing; city; well recommended.—W 663, this office.

PROTESTANT General, disengaged 1st October, would go House Parlourmaid; good papers.—No. 1557, Irish Times Branch Office, Blackrock.

RESPECTABLE General (Protestant), aged 20, Wants situation; wages £26; recommended. Address "Z 3680, General," this office.

DOMESTICS CONTINUED.

RESPECTABLE country Girl wishes vacancy as General; good experience and reference.—R O 775, Irish Times Branch Office, Rathmines. 14 C

RESPECTABLE young Girl desires training as General; well recommended.—W 664, this office.

YOUNG Girl desires training as General; North side; recommended.—W 565, this office.

YOUNG General; plain cooking, small washing; suburbs; highly recommended.—W 658, this office.

YOUNG General; plain cooking; small family; city; highly recommended.—W 684, this office.

YOUNG, experienced General disengaged; good cook; long papers.—General, Walton's, Kingstown.

HOUSE AND PARLOURMAIDS DISENGAGED.

A RESPECTABLE, trustworthy, country Person, R.C., wishes post Housemaid; no objection to country.—W 732, this office.

HOUSE Parlourmaid (R.C.), nearly four years' experience, wishes situation; Tuam or Galway. Address "Z 3768, Maid," this office. 15 D

HOUSE Parlourmaid, or General small family; Belfast preferred; recommended.—W 657, this office. 16 A

YOUNG girl wishes situation House Sewingmaid; well recommended.—874, Irish Times Branch Office, Baggot street Bridge. 15 D

YOUNG Protestant Girl, age 17, wishes to be trained as House and Parlourmaid.—M. Hall, Ballymaghroe, Ballingen, Co. Wicklow. 15 D

YOUNG House Parlourmaid or General seeks situation; highly recommended.—W 559, this office.

NURSES DISENGAGED.

A FIRST-CLASS Infants' Nurse disengaged; one baby; exceptional references; highly recommended.—W 606, this office. 15 F

CHILDREN'S Maid or Companion to elderly lady; highest references.—W 521, this office. 15 F

CHILDREN'S Nurse, disengaged shortly, take baby from month; four years' experience.—872, Irish Times Branch Office, Baggot street Bridge.

COUNTRY Girl, 18 years, R.C., wishes situation Children's Maid; city or suburbs; well recommended. Address 5 Leinster Cottages, Maynooth, Co. Kildare. 15 D

EXPERIENCED, reliable, middle aged Nurse disengaged; highly recommended; country or country town.—W 514, this office. 12 D

EXPERIENCED Nurse, disengaged 21st inst., baby from month.—876, Irish Times Branch Office, Baggot street Bridge.

EXPERIENCED Nurses, infant and grown children; also Nursery Governess, disengaged.—Blackwood's, Mount street.

RESPECTABLE young Girl seeks position as Children's Nurse and Sewingmaid.—W 672, this office.

THOROUGHLY experienced Infant's Nurse disengaged; R.C.; ladies' highest references.—W 698, this office. 16 E

THOROUGHLY experienced Infant's Nurse, disengaged; town or country; satisfactory references.—W 639, this office.

WOULD Lady take young Girl, 17, R.C., never out before, as Companion Maid to one or two little girls? highly recommended; nice home essential.—877, Irish Times Branch Office, Baggot street Bridge.

WELL educated young country Girl desires position as Nurse or Nursery Governess; R.C.; highly recommended.—Nurse, Walton's, Kingstown. 16 E

YOUNG Children's Nurse, disengaged, seeks situation, suburbs; highly recommended.—W 659, this office.

SPECIFIC ARTICLES.

ANTIQUE Cut Glass Electrolier, 5 light, complete.—W 733, this office. 16 A

BACON Slicing Machines, 1925 Models; cash or in instalments. Particulars free.—Booth Brothers, Stephen street, Dublin. Y

BILLIARD Table, Harris, full size, slate bed, metal frame; full equipment, cues, balls, lights, etc.; requires new cloth only; what offers? Address "Z 3803, Table," this office.

BLADES for Gillette Razors, 1/6 dozen, postage 2d; Dusdun, for dustless sweeping and disinfecting, tins 1/-, 1/9; Galvanised Cart Lamps, 6/-; Yale Keys while you wait, 1/6.—Henry Smith, The Ironmonger, 9 Eden quay. 16 A

BELL for Sale, suit church or factory; half cwt.; what offer?—W 709, this office.

GLASS—For Sale, a quantity of Glass in old glass-house, 60 x 14 x 14.—A. W. Conway, Abbeyview, Dalkey. 13 D

PERAMBULATOR for Sale, double, large size, two hoods, ball bearings, in good condition. Address "Z 3819, Pram," this office. 16 A

QUANTITY Chester Fire Brick for Sale. Apply McManus, Hallett and Best, 6 Lombard street, East. 16 A

SACKS AND WATERPROOF COVERS. TARPAULINS, CART AND LOIN COVERS.
PATRIE BROTHERS, MANUFACTURERS, 35, 36 and 37 USHER'S QUAY, DUBLIN. X

USED Oliver Typewriters, from £3.—Booth Brothers, Ltd., Dublin. T

WIRELESS BROADCASTING, ETC.

WANTED for Daventry, an extra or stand-by Wireless Set.—W 583, this office. 15 F

SPECIFIC ARTICLES WANTED.

ANTIQUE Silver Cups, Candlesticks, Salvers, Sugar Bowls, etc.; also Diamond Ornaments, Precious Stones and Old Gold; highest prices given.—West and Son, Grafton street. T

BENSON'S give best prices for old Gold, Silver, and Platinum; also Artificial Teeth; cash by return.—51 Mary street, Dublin. T

DIAMONDS, Old Gold, Antique Silver, Miniatures, etc., Purchased for cash.—Edmond Johnson, Ltd., 94 Grafton street. T

FEATHER BEDS WANTED. Highest prices given. Will send to examine in city. IRISH FEATHER CO., LTD., TARA ST., Dublin. IRISH FIRM. 'Phone 661. T

WANTED, four small Garden Figures and Stone Balustrade, about 30 feet.—W 535, this office. 16 E

WANTED, Grandfather Clock, antique, good condition, chimes; particulars, with price.—W 679, this office. 16 A

MACHINERY.

ARCHER—Secondhand Portable Engine and Boiler, twin cylinders, will burn wood refuse, all fittings, W.P. 80lbs., maker Barrows; Compound Portable Engine and Boiler, all fittings, W.P. 110lbs., maker Brown and May; all in good working order; low prices.—The City of Dublin Engineering Works, Beaver street. Address for letters, 35 Amiens street, Dublin. 'Phone, 1902; telegrams, "Superfine."

FOR Sale, Turbine and Dynamo, almost new, 60 h.p. Apply particulars Drury, Power House, Ballaghaderreen. 11 E

FOR Sale, Rails, suitable for Girders, Uprights for Hay Sheds, Gate Posts, etc.; new Galvanised Barbed Wire, 10ft. Boiler Tubes and Bar Angles, suitable for fencing.—M'Gowan Brothers, Store street, Dublin. 5 T

FOR Sale, National Electric Light and Power type Suction Gas Engine, 110 B.H.P., with National Suction Gas Plant, pipes, water tank, starting engine, air compressor and receiver complete. Apply, for price and particulars, to R. Martin and Co., 29 Sir John Rogerson's quay, Dublin. 16 C

FOR Sale, 25 h.p. Westinghouse Gas Engine and Suction Gas Plant, in perfect working order; also 25 feet Shafting, with Pulleys. Can be seen by appointment. Apply James Browne, Auctioneer, Strabane. 10 X

LATHES, high speed, screw cutting, all sizes for all purposes.—Booth Bros., Dublin. X

POWELL'S Potato Diggers, lowest prices, from stock. Keenan and Sons, Ltd., Fishamble street, Dublin. X

STITCHING Machines for Sale—16 Wilcox and Gibbs High Speed Machines, complete with benching, shafting and pulleys; also 25 ft. of 2" Steel Shafting, with coupling, 3 standards, and 3 pulleys; owner leaving premises; must be disposed of. Address "Z 3661, Machines," this office. 11 E

THRESHER, Portable, with 5 h.p. Petter engine, complete, drum 24 inches wide, 30 inches diameter; satisfaction guaranteed; will be sold cheap to clear.—Paul and Vincent, Ltd., Blackhall place, Dublin. 10 X

VATS, 9 circular, capacities 1,856 gallons, 2,633, 4,091, 850, 320, 23,141, 25,104, and 24,858 gallons, of oak, cedar and Memel pine, iron bound; make excellent water tanks; in new condition.—Thompson, Carlow. 15 E

WILBY and Co., Ltd., Belting Manufacturers, 49 High street, Dublin. 'Phone 51176. 156 8

WANTED, Electric Lighting Set, secondhand, good condition, for private residence.—W 580, this office. 15 F

WANTED, Jubilee Tipping Wagons, 2ft. gauge; state condition and price. Address "Z 3802, Wagons," this office. 16 A

WANTED, S.C. and Screw-cutting Lathe, 6 inch swing, to take 36 inches between centres; must be in perfect order. Address "Z 3805, Lathe," this office.

SPORTS AND PASTIMES.

ANGLING—Fishing Rods, Reels, Lines, Flies and General Tackle; Rods Repaired; best house in Ireland; lists free.—Garnett, Crampton Court, Dublin (opposite Dublin Castle). 13 T

FISHING—Rods, Reels, Lines, Flies and Tackle of every description; large stock. Rods repaired; flies tied. Catalogue free.—L. Keegan, Inns quay, Dublin. 8 14

GUNS and Gun Repairs—Work of most exacting nature satisfactorily done at moderate prices by the best Gunsmiths in Ireland. Agent for Vickers' world famed Guns. Our "Sure Death" and "Kilquik" Cartridges give greatest satisfaction. Gun lists free. 'Phone 811.—M. Garnett, Gunmaker, Crampton Court, Dublin (opposite Dublin Castle). T

GUNS, Secondhand, Bought and Sold.—Garnett, Gunmaker, Crampton Court, Dublin (opposite Dublin Castle). T

GUN Repairs of every description executed on the premises by skilled gunsmiths only. Largest and best equipped workshop in Ireland, specially for Gun Repairs. Moderate charges; prompt attention.—L. Keegan, Gunworks, Inns quay, Dublin. 8 14

GUNS—Webley and Scott's unrivalled Shot Guns, high grade, moderate prices, fine finish; also B.S.A. and other makes; large stock. Illustrated catalogues free.—L. Keegan, Gunmaker, Inns quay, Dublin. 8 14

GARDEN, FARM, BEES, ETC.

ALL Owners of Gardens to ensure best results should Sow Drummond's specially tested Vegetable and Flower Seeds; awarded over 2,000 First Prizes.—W. Drummond and Sons, 57 and 58 Dawson street. T

AMPELOPSIS Veitchii (self-clinging), autumn leaves crimson, 2/-; Clematis, Montana, quick growing Climber, garlands white flowers, 2/- free.—Ramsay, Ballsbridge. 16 X

BRUSSELS Sprouts, strong transplanted, 2/6 100, postage 9d.; 50 2/-, free.—Ramsay, Ballsbridge. 16 X

BEAUTIFUL King Alfred Daffodils, 5/- dozen, 35/- 100, top size bulbs, free.—Box No. 1802, Irish Times Branch Office, Belfast.

BRADSHAW—Seeds for autumn sowing—Cabbage, Lettuce, Onions, etc.; list free.—15 Parliament street.

BRADSHAW—Gardens Renovated, Put in Order; Planting Done by experienced men.

CINERARIAS, large flowering, and Stellata, Calceolarias and Primulas, from extra choice strain, strong plants, ex pots, 6/- dozen; post free 1/-.—Ramsay, Ballsbridge. 16 X

COOKING Apples at 5/- per stone, called for.—Captain Kelly, Tallaght. 16 E

DOZEN Yellow Geum, 5/6; Clerodendron Shrub, 2/-, 1/- each.—A. Smyth, Newtown, Drogheda.

EXQUISITE Royal Sovereign Strawberry Plants, 5/6; superb Daffodils, 4/6 100; Scarlet Lobster Plants 1/- each; Scarlet Cinerarias 1/6, Sweet Thyme 1/-, young Parsley 6d. dozen; list free.—Lodge, Gorey.

GREENHOUSE—Wanted, a small Greenhouse, span roof, size about 12' x 6', or thereabouts, in good condition. Apply W 545, this office. 15 F

GARDEN Frames for Sale; Greenhouses built and repaired.—Byrne's, 1 Barrow street. 15 F

POLYANTHUS Narcissi, fine good bulbs, only 2/6 per dozen, less per 100.—1084, Irish Times Branch Office, Cork. 15 F

POTTING Mould, finest quality, specially prepared, as used here, 1/9 and 2/- bushel, two peahele 2/6 and 3/-, delivered.—Ramsay, Ballsbridge. 16 X

STRAWBERRIES—Strong one year old plants, fruiting next summer; Royal Sovereign and all leading varieties, 12/- 100, postage 1/6; rooted runners, 7/6, postage 1/-.—Ramsay, Ballsbridge. 16 X

VEGETABLE Plants, from superior strains of Seed—Delicious Early White Cabbage, Ellam's Early and Late York, Curled Borecole, Drumhead, Flat Dutch, Savoy, 1/6 100, postage 1/-. Broccoli, best varieties for winter and spring cutting, 2/6 100; Lettuce, 2/6 100, postage 1/-.—Ramsay, Ballsbridge. 16 X

VERY fine Narcissi Bulbs, mostly Trumpet variety, for Sale, 5/- per 100 to clear; no smaller orders sent.—Dowling, Knockrobin, Wicklow. 15 E

WALLFLOWERS—Fine strong Plants, Blood Red, Golden, Rose, and Primrose, 2/- per 100, 15/- per 1,000; Double White Narcissus, 8/- per 100; best list for cash.—W. H. Lee, Powerscourt, Enniskerry. 14 F

POULTRY, CAGE BIRDS, DAIRY.

A FEW White La Bresse Pullets and Cockerels for Sale, April hatched; 6/6 each, carriage paid.—Mrs. Costello, Deebert, Kilmallock. 12 D

A BARGAIN, overstocked—Four Goslings (May), two Geese and Gander, splendid birds, the lot 30/-, carr. paid.—Borris Poultry Farm, Maryborough. 14 D

A1 TABLE Chickens and Ducklings, 1/8 lb., trussed.—Pine Cottage Poultry Farm, Dundrum, Dublin. 15 F

A1 PEDIGREE Cockerels, Rhodes, from 272 egg hen, from 21/-; Light Sussex, "Cook's," from 15/-.—Pine Cottage Poultry Farm, Dundrum, Dublin. 15 F

BEAUTIFUL, March, 1925, Pullets; cheap; overstocked.—Fry, 14 Eltra road, Rathmines. 14 E

BEAUTIFUL large Harvest Roasting Fowls and Ducks; 6/- pair; splendid fattened Geese, 7/- each; trussed; post free; cash.—Miss Julia Connolly, East Rock, Rosscarbery. 14 F

CANARIES, Parrots, Foreign Birds, Gold Fish, Pet Mice, Rabbits, Ferrets; Bird Lime 4d., 1/6, 2/- tins.—The Fanciers' Stores, 15 Upper Ormond quay. 15 F

DEPARTMENT Station, Dean's Grange Poultry Farm—Pure Bred Cockerels, White Leghorn, 15/- each; also White Aylesbury Drakes, from Stanley Street, Porter direct, 15/- each. 'Phone Foxrock 25. 15 D

FOR Sale, Plymouth Rock Cockerels, Aylesbury Drakes (1925), 5/6 each; carr. extra; all pure bred.—Dwyer, Mount Carmel House, Drogheda.

HOUSES for Poultry. Lists from Manufacturers, Geo. Perry Co., Ltd., Camden row, Dublin. X

LARGE Roasting Chickens and Ducks, 6/-, 7/- pair, trussed, post paid.—Donovan, College road, Rosscarbery, Cork. 15 F

PULLETS and Cockerels, Ancona, Sussex, White Leghorns, Barnevelders, Croad Langshans; also Ducks.—Cullenswood Lodge, Ranelagh. 14 E

SPLENDID large Roasting Fowls, 5/- pair; splendid house-fatted Geese, 7/- each; ready for table; postage paid.—Miss Jones, The Farm, Rosscarbery. 14 F

SALE, splendid March White Austrian Turkeys, 15/-, free; Harvestider, 8/-; Anconas, 6/-; white Runner Ducks, 5/6. Address "Z 3804, Turkeys," this office.

WANTED, six March or April Pure White Leghorn Pullets; state price. Reply W 586, this office. 15 D

WHITE Wyandotte Cockerels, hatched first week April, from Mrs. Stronge's best pen; 7/6 free, approval.—Loughrey, Markethill, Armagh. 16 A

WANTED, Incubator and Rearer; state lowest price.—879, Irish Times Branch Office, Baggot street Bridge. 16 A

12 PEDIGREE White Wyandotte Cockerels, April, 4/- each, carriage paid; also Pullets, same price. Address "Z 3810, Cockerels," this office.

TIMBER.

ASH, Elm, Sycamore and Beech, about 200; near rail and canal. Address "Z 3754, Ash," this office. 15 F

TIMBER—Ash, Elm, large Sycamore and Oak Wanted; near M.G.W. Railway or Grand Canal preferred; all classes; good price given. Address "Z 4678, Timber," this office. 16 F

WANTED, well grown Larch, standing convenient to Southern port or rail.—F. Watkins, 14 D'Olier street, Dublin. 15 F

YACHTS, BOATS, ETC.

FOR Sale, Motor Boat, 23ft. by 6ft., engine 2 cylinder. Apply Magee, Edward Yacht Club, Kingstown. 16 A

FURNITURE.

AT Highest Value—James Hill and Son, Bachelor's Walk, Purchase Furniture, Pianos, Antiques. T

CHESTERFIELD and two large Divans, silk tapestry, hair stuffed; seen Stephen's Green district.—W 481, this office. 14 E

DARK Oak Box Seat, Jacobean; suit hall; £5.—R O 780, Irish Times Branch Office, Rathmines.

LAWLOR, Briscoe will Buy or Sell your surplus Furniture. Auctions every Thursday.—35 Ormond quay. T

OVERMANTEL, double bed, wire and hair mattress, baby's pram, cheap.—16 Oakley road, Ranelagh.

MUSIC, PIANOS, ETC.

BELTONA Special Records, "I'm Alone," 2/6 and 5d.—Gramophone Stores, Johnson Court, Grafton street. 6 X

FLUTE Music Publications. Please write for lists, "Potter's," 6-8 West street, Charing Cross road, London. X

GERMAN Overstrung Piano by Haake; reasonable; beautiful instrument.—W 417, this office. 14 E

HANDSOME American Organ, 11 stops. Seen 95 South Circular road, Portobello, morning, before 12. 15 F

INVEST in a Piano, Violin or Gramophone the Wakefield Way, play while you pay, from 2/6 weekly. Address—John Wakefield, Little Theatre, 1st Floor, 40 Upper O'Connell street. Instruments Bought and Sold on Commission. 15 F

MAGNIFICENT German Baby Grand Piano, almost new; cheap.—W 418, this office. 14 E

REPAIRS to all makes of Gramophones at The Gramophone Stores, 5 Johnston's Court, Grafton street, Dublin. T

WANTED, two Pianos and Harmonium or American Organ, for college; state full particulars; no dealers.—W 631, this office. 6 15

DRESS AND COSTUME.

ABOUT Clothes—Mrs. Higgins, 1 Aston's quay, pays highest prices Ladies', Gentlemen's, Children's Left Off Clothing, Jewellery, Artificial Teeth; country parcels received. T

ABOUT Clothes—Mrs. Cusack, 65 Aungier street, gives highest prices for Left Off Clothing, Furniture, etc.; distance no objection. T

ABOUT Clothes—Highest Prices for Ladies', Gents', Children's Left Off Clothing; Furniture; distance no objection.—Mrs. Waite, 15 Aungier street. T

BEAUTIFUL Canadian Sable Stole and Muff for Sale, as new, finest quality skins; cost £195 from leading London furrier; seen in Dublin; what offers?—W 543, this office. 15 D

BLUE dyed Fur, scarcely worn; a bargain. May be seen at 26 Nassau street. 16 A

BLACK Coat and Skirt, suit large figure, perfect cut and condition; will take reasonable price; also Gent's Navy Blue Suit, medium size; perfect.—R O 782, Irish Times Branch Office, Rathmines.

CASH paid for Left Off Clothes, Jewellery, Furniture, Pictures, China, False Teeth; postcard immediate attention. Telephone, 435, Rathmines.—Wellington House, 35 Wellington quay. T

DALKEY—Lady wishes sell 2 Long Coats, 2 Costumes, Dresses, etc., nearly new; no dealers.—B 60, Winnett's, Dalkey. 16 D

DINNER Jacket Suit, best quality, good condition, stout-medium, £5.—R O 781, Irish Times Branch Office, Rathmines.

FOR Sale, Blue Crepe de Chine Frock, trimmed Biscuit, French Shoes 4½, small Mole Hat; all new condition. Address "Z 3791, Dress," this office. 15 F

"IRISH Lace" direct from worker to wearer.—Gordon's, 44 and 22 Mary street, Dublin. Goods half prices. 'Phone, 2577. 26 11

LADY has lovely Brown Velour Coat, Fawn Raincoat, Grey Knitted Costume for Sale; all medium size. Address "Z 3808, Cost," this office.

NUTRIA Coat, perfect condition, cost 50 guineas, Sell £15.—W 633, this office. 15 F

NAVY Gabardine 3 Coat, lined crepe-dechine, as new, £3.—5 Winton avenue, Rathgar.

SOCIETY lady leaving Dublin wishes Sell, reasonable, expensive Tailormades, Shoes, etc.; large sizes.—W 404, this office. 14 C

TWO Girls' Coats, Navy and Saxe, fleece, fit 12-13; good condition.—W 577, this office. 15 D

TWO Fur Coats, good condition; Costumes, Riding Habit, Hunting Boots, size 5½, to be seen by appointment; no dealers.—W 585, this office. 15 F

HORSES, HARNESS, ETC.

BLACK Welsh Pony Mare, eleven hands, four years; absolutely quiet; Round Inside Trap, Harness; together or separate.—Fry, 14 Eltra road, Rathmines.

BLACK Cob 14 hands, compact, 6 years old; Round Trap, rubber tyred (by Doyle), black brass harness; superior turnout (separate—Hand's, Livery Stables, Drogheda.

HARNESS, all sizes in stock, own manufacture; all hand sewn.—Patterson, George's quay, corner Butt Bridge. 15 F

HUNTER'S Power Clippers, 50/- to £7 10/-; Hand Clippers, 7/- to 17/9. Repairs to all makes a speciality.—Booth Bros., Limited, Dublin. 16 X

NEW and Secondhand Harness, New and Secondhand Riding Saddles and Bridles; clearing lines. See our enormous stock. Compare quality and prices—Box and Co., 63 Dame street.

SMITH'S Harness never wears out.—93 Marlborough street (one minute from Nelson's Pillar). T

WELL bred and trained young Black Pony, 13 hands, Harness and Rubber Tyred Ralli, for Sale; excellent turnout; £55.—St. Brigid's, Clonskeagh. 16 A

VEHICLES.

TONNEAU Inside Cars; reduced prices.—Slye's, Mabbot lane, off Talbot street, Dublin. 15 F

WANTED, light Farm Spring Cart, fit pony 14 hands, suitable light farm work. Reply Tubbert, Burton Hall, Stillorgan.

DOGS.

AIREDALE Dog, sire Major Pat, 3½ years; splendid house and watch dog; cheap.—Address "Z 3725, Dog," this office. 14 D

BULL Terrier, white, female, two years, for Sale; splendid companion and watch.—W 368, this office. 12 D

BULLDOG, Bitch, for Sale, registered, brindle and white, by Champion Weaden Citizen, ex Wolsey Countess, proved breeder; price 5 gns. Apply W. E. Reynolds, 69 Main street, Gorey. 14 E

BLACK Cocker (Female) Pup for Sale, highly pedigreed; cheap. Address "Z 3807, Pup," this office. 16 E

COCKER Puppies by well known show winner, "Choicest of Ware," two months old, litches, only two guineas each, black and white or blue.—John Hilliard, Lake Hotel, Killarney. 14 F

COCKERS at Stud—Blue Roan Rosemount Wonder, winner of two challenge certificates and a host of other prizes, fee four guineas; also the All Black Rosemount Major, fee three guineas. Pup for Sale; inspection invited.—Lindsay, Rosemount, Roscrea. 15 D

FOR Sale, 3 Dog and Bitch Harrier Hounds, three months, beautifully marked; dam, Vigilant (registered), beach winner championship show; cheap to good kennel. Address "Z 3692, Dogs," this office. 12 D

FOR Sale, pedigree Pekingese Dog, 14 months, splendid specimen.—Walsh, 68 Fourth avenue, Seville place. 14 E

FOR Sale, Champion Pedigree Kerry Blue, female, 9 months old; must sell; owner going foreign; first cheque 3 guineas. Address "Z 3761, Dogs," this office. 15 D

FOR Sale, Smooth Fox Terrier Bitch, age three months, pedigree, sire Leander, dam Brownie Boo; price £2; also Irish Terrier bitch, in pup to a good dog, sire of bitch Mallow Rake, dam Lismore Cora, age 1½ years, price £6.—W. J. Ronayne, jun., "Bella Vista, Marifield, Clonmel, Co. Tipperary. 15 D

FOR Sale, 5 Irish Setter pedigree Pups, mother prize winner; £3 Dogs, £2 Bitches.—Sheehan, 51 Botanic avenue, Glasnevin. 16 E

FOR Sale, a black flat coated son pedigree Retriever Dog Pup, age 5 months, ready for training; price £2 or nearest offer. Apply Gamekeeper, Glenart Estate, Arklow, Co. Wicklow.

FOR Sale, brace Droppers, dog and bitch; great working strain. Address "Z 3840, Dogs," this office. 16 E

KERRY Blue Puppies, pedigree, 6 weeks old, beauties, will Sell cheap.—Andrew Brophy, Blessington, Co. Wicklow. 15 D

KING Charles Spaniel—Wanted, Black and Tan or Tricolour Puppy; say pedigree and price.—Wellwood, Broadhurst, Knock, Belfast. 15 F

LABRADOR Retriever Puppies, three months; dam Glaigue Lass (registered), by Tinnatt of Whitmore, £3; also Ferrets.—Quaid, Head Keeper, Adare. 16 A

PEDIGREE Black Cocker Bitches, 5 months. Apply Miss Harold Barry, Ballyvonare, Buttevant. 12 D

RED Irish Setter Puppies, bred from Rhu Gorse, winner of 6 First Prizes, Dublin Show, strong and healthy; dogs 5 guineas, bitches 4 guineas.—Captain Williams, Castlelore.

SMOOTH Fox Terriers, 3 months; Bitch by Park Adonison (by Ch. Adonis), ex Molten Melody (winner), and dam of Ch. Molten Mermaid; also winning bitch, Molten Mist, and Dog Puppy by Dean Row Dick; moderate prices.—Dean, Rock House, Slane. 12 D

SEALYHAM Terriers—Quality pedigree Puppies, from £5 5/-, plus carriage. Apply Norman Smith, "Athlone," Grange, West Kirby, Birkenhead. 16 A

WANTED, good country Home, for two months, for Terrier; state terms. Address "Z 3712, Dog," this office. 14 E

CONTINUED ON PAGE 12.

PRODUCE AND FOOD.

CATTLE.

CAMBRIDGE.—Beasts, 236; beef to 13/-. Sheep, 550; mutton to 11/-, and lamb to 1/6 per lb. Pigs, 1,931. Pork to 15/-. Calves, 81. Fat beasts—A good entry, but demand not quite so good. Store cattle trade slightly better to £22. Dairy cattle unchanged to £39 10/-. Fat sheep and lambs—Heavy supplies and prices as last week. Fat pigs again a very large show, and prices higher all round. Store pigs very dear.

WAKEFIELD.—Large supplies, but little demand. Small hogg sheep 15d. per lb., medium 14d. to 15d., ewes 9d. to 10d., tups 7d., lambs 15d. to 16d. Best English beef 10½d. to 11½d. per lb., secondary 8½d. to 10d., inferior 8d. to 9d., Irish 10½d. to 11d. Beasts, 317; sheep, 1,176.

GLASGOW.—Fair supply; steady trade. Top Scotch cattle 68/- per cwt., secondary 57/- to 63/-, Irish 50/- to 56/-. Sheep—Liberal show; values about unchanged. Best hoggs 14d. to 15d. per lb., ewes 9d. to 1/-, lambs 15d. to 17d.

EDINBURGH.—Good show of North country ewes and lambs, but no improvement in trade. Half-bred ewe lambs 40/- to 70/-, half-bred wedder lambs 38/- to 41/-. Cheviot ewes to 80/-. Black polled bullocks to £24, stirks to £17 10/-, Cumberland cows to £41.

GRAIN.

FLOATING GRAIN CARGOES.—BALTIC.—WHEAT—Cargo market without new feature, and values largely nominal in the absence of demand. No. 1 Northern Manitoba October sellers 52/9, No. 2 do. 51/6, Pacific September 56/-, Australian arrived 60/-, December-January 51/-, choice white Karachi September 57/6, Rosafe 62½lbs. September 54/3, 63½lbs. January-February 53/-, South Russian 61½lbs October 49/-. Parcels steady, quiet. No. 1 Northern Manitoba September sold 53/1½, October-November 51/1½, No. 2 hard winter sellers September 52/9, Australian afloat 59/-, Rosafe 62½lbs. September 53/- per 480lbs. MAIZE—Cargoes in slow request at about late rates. Plate steamers afloat sellers 38/6 to 39/-, August-September to October-November 38/3, No. 6 yellow African September 38/3, Dan. Gal.-Fox October-November 38/-. Parcels quiet; Plate August-September sold 37/-, September-October 36/9 per 480lbs. BARLEY dull, and values weak. Cargoes of South Russian afloat sellers, also September-October 29/- per 400lbs. Parcels of do. August-September sold 28/6, No. 3 Canadian Western 31/9. American malting 48lbs. September 28/6 per 400lbs. OATS quiet, but steady; Plate September-October 27/3, No. 3 24/9, No. 2 white clipped American 38lbs. September 22/- per 320lbs.

MARK LANE CORN.—Quiet conditions prevailed at the mid-weekly market, only a small number of buyers being present, while prices moved in buyers' favour for most cereals. WHEAT—No. 1 Northern Manitoba ex ship quoted 65/6, No. 2 ditto 64/6, No. 3 63/-, and Australian 62/- per 496lbs. English new quoted 11/3 to 11/6 per 112lbs. f.o.r. FLOUR quiet; London standard grade quoted 48/-, patents 50/- to 51/-, and town whites 48/- per sack delivered in the home counties, with 6d. to 1/- per sack less for deliveries in London districts. Imported quiet, but values firm, on light stocks; Manitoba patents range from 49/- to 52/-, Minneapolis 49/- to 51/-, Kansas patents range from 48/- to 48/6, and Australian 44/- to 44/6 per 280lbs. ex store. MAIZE firmer; Plate or ship arrived quoted 40/3, ditto landed 42/-, and white flat African ex ship 40/- per 480lbs.; yellow African maize meal ex ship to arrive £9 5/- and white ditto ex ship £9 per ton. BARLEY dull; Californian new ex ship quoted 41/- to 50/-. Chilean Chevalier landed 58/- to 70/-, brewing 52/- to 54/- as to quality; Australian 57/- to 61/- ex store, and Danish and Swedish ex ship 55/- to 62/- per 448lbs.; American malting ex ship September 30/6, No. 3 Canadian Western ex ship September 32/6, No. 4 ditto October 31/6, and Russian ex ship 30/- per 400lbs. English new quoted 10/6 to 22/-, the latter for malting quality, per 112lbs. OATS firm for American; Plate landed 27/-, No. 2 Canadian Western ex ship to arrive 29/3, landed 31/9; No. 2 Canadian feed ex ship 28/3, landed 26/6; Chilian tawny landed 27/6; No. 2 white clipped American ex ship to arrive 23/6, and landed 26/- per 320lbs. English new quoted 9/- to 10/- per 112lbs. f.o.r. MILLERS' OFFALS fully steady. Broad bran quoted 8/3, middlings 8/9, and fine ditto 10/3, bags included, ex mill. Powdered car husks 6/3, feed oatmeal 8/9, and ground oats 12/9 per cwt. f.o.r. OATMEAL in fair demand at steady rates; London-made flaked 18/-, rolled oats 17/-, medium and fine cut 17/-, coarse and medium pinhead 17/- ex mill, ordinary Scottish oatmeal 18/6, and American ditto 17/6 per cwt.

LIVERPOOL.—Cables from America and the Argentine had little influence here at the outset, when forward deliveries of wheat were only the turn dearer, and prices afterwards gave way to a fair extent upon bearish French crop accounts. Then prices improved on sellers showing more reserve, and with better late afternoon cables final rates marked a moderate advance on last night. C.i.f. parcels, No. 1 Manitoba Oct.-Nov. sold at 51/- and afloat at 61/9 per qr. C.i.f. parcels maize River Plate July-August sold at 38/9, August-Sept. 37/6, and Oct.-Nov. 37/1 per qr. net. WHEAT on the spot ruled quietly steady. MAIZE spot parcels quiet and easier at 8/11 to 9/- per cental for River Plate. FLOUR quiet at about late rates. Graded wheat futures opened ½d. per cental dearer, then gave way until ½d. to 1d. under last night had been registered, but afterwards moved upwards and closed steady at ½d. over yesterday's final rates. Sales—100 loads at 10/9, 8d. and 9d. for Oct., 10/4, 3½d. and 4½d. Dec. and 10/11½, 2d. and 1½d. for March delivery. Maize options nominal.

GLASGOW.—Wheat quiet; No. 1 Manitobas first half October 53/3. Maize easier to buy. Oats—Demand slow, with heavy arrivals. Barley quiet; poor demand. Flour—Spot demand disappointing.

PROVISIONS.

LIVERPOOL.—Irish and Danish BACON rules firm, with a fair inquiry at the recent advance, while Canadian moves fairly at late rates. The market for American bacon here is fairly steady, though Cumberlands are reduced to 111/- to 119/- for light and 118/- to 120/- for heavier averages, the demand being of only a moderate character, and arrivals on a liberal scale. HAMS quiet, with supplies fully equal to requirements, though the late prices are repeated for all selections. Shoulders still nominal for squares and New Yorks, while picnics are steady, with supplies not too plentiful. LARD on the spot held for 6d. per cwt. advance, owing to higher c.i.f. quotations, prime steam being now raised to 88/- to 88/6, and American refined 89/6 to 91/- per cwt. but demand of only a moderate character. CHEESE firm, and in fair request at late currencies. BUTTER sparingly offered at late prices for Danish, while Irish creamery is dearer at 195/- to 197/-, Canadian 192/- to 196/-, and New Zealand 206/- to 209/- per cwt. EGGS scarce, and Irish hen dearer at 19/6 to 22/6 per 120, and duck still nominal.

LIVERPOOL REFINED LARD "FUTURES."—Chicago finished irregular, and prices here gave way about 3d. per cwt. during the early session, when only a limited business was concluded. Sept. sold 89/6, Oct. 90/-, Dec. 85/-, May 80/-, with Oct. quoted 90/-, to 90/3, Jan. 79/- to 80/6 cash, ex quay 88/9, and ex store 89/6 sellers. With lower afternoon cables an easier tone prevailed, and final rates showed 3d. to 6d. per cwt. decline on the day. Oct. sold 90/-, May 80/-. Sept. quoted 89/- to 89/3, Nov. 89/- to 90/-, Jan. 80/3 sellers and cash ex quay 88/6 to 89/- per cwt.

LONDON CENTRAL MEAT (Smithfield).—Supplies to market 1,940 tons, made up as follow:—388 tons British and Irish produce and 1,552 tons imported. BEEF—Fresh killed in plentiful supply. Trade slow and prices somewhat lower. Chilled in good supply; prices steady. Scotch short sides 7/8 to 8/4, ditto long 7/- to 7/4, English 5/4 to 6/6, Irish, Birkenhead killed, 5/6 to 6/2; Australian hindquarters frozen 3/3 to 3/10, ditto crops 2/10 to 2/11; Argentine hindquarters chilled 4/6 to 5/2, ditto forequarters 2/11 to 3/6. Australian hindquarters 3/10 to 4/8, ditto forequarters 2/9 to 2/10. MUTTON—Good supplies of fresh killed offered. Frozen in fair supply at firm values. Scotch 6/8 to 8/4; English 5/4 to 8/-, ditto ewes 4/4 to 5/-; Irish, Birkenhead killed, 6/4 to 8/-; Dutch 6/- to 7/4; New Zealand wethers 4/10 to 5/4, ditto ewes 4/- to 4/8. LAMB—Scotch 7/4 to 8/4, Scotch hill 6/- to 8/-, English 7/- to 8/-, Dutch 6/8 to 8/-, New Zealand 7/2 to 8/4. PORK—Heavy supplies met a fair trade at easier values. English best, under 10st. 7/2 to 7/6, 10st. to 15st. 6/10 to 7/2, 15st. to 20st. 6/4 to 6/10, sows, fat, 6/2 to 6/4, and Dutch 7/- to 8/-. VEAL—Ample supplies for a dull trade at late rates. English, fat, 6/4 to 8/4, ditto bobbies 5/- to 5/8; Dutch, fat 6/8 to 8/-, ditto bobbies 5/- to 5/8; Belgian 6/- to 8/-. EGGS—Fair supplies met a quiet trade at unchanged values. English new laid per 120—1st grade 22/- to 23/-, 2nd grade 19/- to 20/-; Danish, 15lbs. 19/- to 19/6, 18lbs. 20/6 to 23/-; Dutch, mixed 20/6 to 21/6, brown 22/- to 23/-; French, mixed 16/6 to 18/6, brown 20/- to 22/-; Italian 17/- to 18/-; Chinese 12/6 to 13/6; Russian fresh 12/6 to 14/6, Lithuanian 15/6 to 16/6, Polish 12/- to 13/-. Duck eggs—English 17/6 to 18/6, Dutch new laid 17/- to 17/6. POULTRY, GAME AND RABBITS—All poultry in slow demand. Game and rabbits met a similar inquiry. Supplies ample, and prices inclined to weaken. At per lb., or each, as the case may be, as follow:—Surrey chickens, per lb. 1/4 to 1/8, country 1/1 to 1/6; Irish 1/- to 1/3, Belgian 1/4 to 1/6, Russian 10d. to 1/1, Dutch 1/- to 1/5, American 1/1 to 1/4, Chinese 5½d. to 1/-; English hens, old 9d. to 11d., Irish 8½d. to 10½d., Russian 8d. to 9d.; Aylesbury ducklings 1/2 to 1/4, country 1/- to 1/2; English geese 10d. to 1/-, Dutch 10d. to 1/-, Chinese 9d. Grouse, young large, each 3/6 to 6/9, young small 3/6 to 4/9; hares 3/6 to 4/3. Wild rabbits, per lb. 7d. to 7½d., tame 9d. to 1/-. FRESH OFFALS—Fair trade for moderate supplies at late rates. Prices at per stone of 8lb., as follow:—Ox heads 1/- to 1/4, hearts 3/- to 3/4, livers 4/8 to 7/4, tripe 3/4 to 3/8, kidneys 7/- to 7/4, tongues 6/4 to 7/4, tails 7/4 to 8/8, breads 6/8 to 10/8, sheep's plucks 3/4 to 5/8, and pigs' plucks 3/- to 4/-.

DUBLIN VEGETABLE.—Only a few loads of York cabbage and Swede turnips on market; York made 26/- per load, and Swedes 2/6 per cwt.

DUBLIN POTATO.—The small supply coming in is plenty to meet all requirements at late rates—viz., Queens 6/6 per cwt., others 6/-.

CORK BUTTER.—Market continues steady; prices firm. Creameries 189/- to 192/- per cwt., choicest salted 191/-, farmers' fresh parcels 150/-.

DUBLIN FISH.—An early clearance was made of the small arrivals on market—namely, 6 packages of salmon, 1 chest of lobsters, 8 packages of herrings, 1 box of mackerel, and a sprinkling from country and local senders. Prices worked out as follow:—Salmon 1/6 to 2/2 per lb., lobsters, large 20/- per 13; soles 15/- to 20/-, plaice 6/- to 8/- per 4, mediums 5/- to 10/-; large 30/- to 50/- per 9 pairs, mediums 20/- to 25/-, 6/- to 8/-; turbot 6/- to 15/- each, brill 6d. to 6/- each, herrings 30/- per box, mackerel 39/- per box, plaice 20/- to 40/- per half box, ray 15/- to 22/6, and whiting 20/- to 42/6.

BILLINGSGATE FISH.—Supply fairly liberal; demand moderate. Soles 24d. to 30d., slips 20d. to 24d. per lb.; live eels 15/- to 30/-, dead 10/- to 25/- per draught; turbot 17/- to 20/-, brill 16/- to 18/-, plaice 14/- to 18/-, halibut 14/- to 17/-, lemon soles 13/- to 16/-, whitches 7/- to 11/-, cod 4/- to 6/-, hake 7/- to 9/-, haddock 3/- to 5/-, skate wings 3/- to 5/- per stone.

PRODUCE.

LONDON.—TEA—The balance of Indian offerings for the week, amounting to 20,000 packages, were submitted at public sales and experienced an active demand at generally dearer prices, with finest descriptions realising extreme figures. Pekoe sold 1/- to 2/7, broken ditto common to good 1/2 to 2/9, with finest up to 4/6 per lb. in bond. COFFEE—Spot market generally quiet, though the better qualities are held for steady rates. Futures slow. December quoted 95/-, March 92/3 per cwt. COCOA—Spot parcels in quiet support. Accra for shipment F.F. grade October-December sellers 44/- per cwt. c.i.f. terms. SUGAR—Market remained generally quiet for actual parcels, and trend of values weaker, with moderate movement in British standards at 3d. per cwt. decline, both spot and forward. Tate's cubes quoted 33/9 to 34/9, granulated 29/4½ to 30/4½, ditto month forward 29/9, and yellow crystals spot 37/1½. Imported dull. American granulated spot quoted 28/-, ditto September-October London 16/- c.i.f. terms; Dutch J. granulated, also Czech November-December 15/1½ f.o.b. terms. White terminal irregular, with moderate sales. October sold 14/7½, 14/6¾, December 14/9, 14/8¼, 14/9¾, and August 15/2¼ to 15/3¼ per cwt. RICE quiet and without special feature. Rangoon two stars spot quoted 15/9, afloat 15/3 c.i.f. London. Japanese peas spot 25/-, October-November £3/6 per cwt. SPICE—Pepper irregular. Black Lampong August-October quoted 9½d., October-December sold 9¼d. to 9½d.; white Muntok August-October 1/2½, October-December 1/-. Zanzibar cloves spot 11½d. to 11¾d., October-December 10d. per lb. TAPIOCA quiet, Singapore flake to Havre September-October quoted 19/3 per cwt. Sago flour quiet, unaltered. JUTE strong on buying orders from Calcutta and a confirmation of district offers' correctness. Firsts to Continent August-September £47 10/- to £47 17/6, and up to November-December at £47 17/6 per ton. COPRA steady. F.M.S. Straits to Rotterdam August-October Rotterdam buyers £30 7/6, Ceylon afloat £31 10/-, September-October £31 7/6. PALM KERNELS to Liverpool October-December quoted £21 16/3 per ton. RUBBER active and firmer, though somewhat irregular. Plantation standard sheet spot and 3/6½ to 3/7½; September 3/6, 3/7 and 3/6½; October 3/1½, 3/2 and 3/3; October-December 3/-, 3/0½, 3/0¼, 3/1; January-March 2/9¾, 2/9½, 2/9¾; January-December 2/5¼, 2/6, 2/5½ per lb. Fine hard Para spot sellers 3/-. To New York, ribbed smoked sheet January-February sold 2/8¼. January-December 2/3 c.i.f. OILS—Linseed firm. Spot quoted 40/7½. Rape quiet. Crude spot 49/-, refined 52/-. Cotton slow. Crude Egyptian spot 43/3, Bombay 40/-, common edible 49/-. Coconut quiet. Ceylon spot pipes 47/6, October-November 45/6. Turpentine again firmer. American spot 75/9, standard white 1/-. Water white 1/1 per gallon. Rosin firmer. American grades B/D 29/6, E 29/9, F/G 30/-, WW 33/-. French B/C 29/-. OILSEEDS—Linseed firm. Bombay to London September-October 21/-. Calcutta to London September-October sold £21 12/6, October-November £21 12/6. Plate to Hull September-October sold £19 15/-, October-November £19 16/3, January-February £19 2/6. Rapeseed dull. Toria to Continent October-November sellers £21 12/6. R.B. Ferozepore ditto £21 7/6. Cottonseed dull. Egyptian black to Hull October sellers £11 17/6, November-January £11 15/-; Bombay October-November £9 2/6, December-January £9 11/-.

OULTRY, CAGE BIRDS, DAIRY.

FEW White La Bresse Pullets and Cockerels for Sale, April hatched; 6/6 each, carriage paid.—Costello, Deebert, Kilmallock. 12 D

BARGAIN, overstocked—Four Goslings (May), two Geese and Gander, splendid birds, the lot 30/- paid.—Borris Poultry Farm, Maryborough. 14 D

TABLE Chickens and Ducklings, 1/8 lb., trussed.—Pine Cottage Poultry Farm, Dundrum, Dublin. 15 F

PEDIGREE Cockerels, Rhodes, from 272 egg hen, from 21/-; Light Sussex, "Cook's," from —Pine Cottage Poultry Farm, Dundrum, Dublin. 15 F

AUTIFUL March, 1925, Pullets; cheap; overstocked.—Fry, 14 Effra road, Rathmines. 14 E

AUTIFUL large Harvest Roasting Fowls and Ducks; 6/- pair; splendid fattened Geese, 7/- trussed; post free; cash.—Miss Julia Connolly, Rock, Rosscarbery. 14 F

NARIES, Parrots, Foreign Birds, Gold Fish, Pet Mice, Rabbits, Ferrets; Bird Lime 4d., 1/6 tins.—The Fanciers' Stores, 15 Upper Ormond 15 F

PARTMENT Station, Dean's Grange Poultry Farm—Pure Bred Cockerels, White Leghorn, 15/- also White Aylesbury Drakes, from Stanley Street, direct, 15/- each. 'Phone Foxrock 25. 15 D

R Sale, Plymouth Rock Cockerels, Aylesbury Drakes (1925), 5/6 each; carr. extra; all pure bred.—Mount Carmel House, Drogheda.

OUSES for Poultry. Lists from Manufacturers, Geo. Perry Co., Ltd., Camden row, Dublin. X

RGE Roasting Chickens and Ducks, 6/-, 7/- pair, trussed, post paid.—Donovan, College road, Rosscarbery, Cork. 15 F

LLETS and Cockerels, Ancona, Sussex, White Leghorns, Barnevelders, Croad Langshans; also —Cullenswood Lodge, Ranelagh. 14 F

LENDID large Roasting Fowls, 5/- pair; splendid house-fatted Geese, 7/- each; ready for table; postage —Miss Jones, The Farm, Rosscarbery. 14 F

E, splendid March White Austrian Turkeys, 15/- ... Anconas ... White Runner Ducks, 5/6. Address "Z 3804, Turkeys," this

ANTED, six March or April Pure White Leghorn Pullets; state price. Reply W 586, this office. 15 D

HITE Wyandotte Cockerels, hatched first week April, from Mrs. Stronge's best pen; 7/6 free, —Loughrey, Markethill, Armagh. 16 A

ANTED, Incubator and Rearer; state lowest price.—3879, Irish Times Branch Office, Baggot street 16 A

PEDIGREE White Wyandotte Cockerels, April, 4/- each, carriage paid; also Pullets, same price. "Z 3810, Cockerels," this office.

TIMBER.

H, Elm, Sycamore and Beech, about 200; near rail and canal. Address "Z 3754," Ash," this 15 F

MBER—Ash, Elm, large Sycamore and Oak Wanted; near M.G.W. Railway or Grand Canal preferred; classes; good price given. Address "Z 4678, ber," this office 16 X

ANTED, well grown Larch, standing convenient to Southern port or rail.—F. Watkins, 14 D'Olier Dublin. 15 F

YACHTS, BOATS, ETC.

R Sale, Motor Boat, 23ft. by 6ft., engine 2 cylinder. Apply Magee, Edward Yacht Club, Kingstown. 16 A

FURNITURE.

Highest Value—James Hill and Son, Bachelor's Walk, Purchase Furniture, Pianos, Antiques. T

ESTERFIELD and two large Divans, silk tapestry, hair stuffed; seen Stephen's Green district.—W 481, office. 14 E

ARK Oak Box Seat, Jacobean; suit hall; £5.—R O 780, Irish Times Branch Office, Rathmines.

WLOR, Briscoe will Buy or Sell your surplus Furniture. Auctions every Thursday.—35 Ormond T

ERMANTEL, double bed, wire and hair mattress, baby's pram, cheap.—16 Oakley road, Ranelagh.

MUSIC, PIANOS, ETC.

LTONA Special Records, "I'm Alone," 2/6 and 6d.—Gramophone Stores, Johnson Court, Grafton 6 X

UTE Music Publications. Please write for lists, Potter's," 6-8 West street, Charing Cross road, X

RMAN Overstrung Piano by Haake; reasonable; beautiful instrument.—W 417, this office. 14 E

NDSOME American Organ, 11 stops. Seen 95 South Circular road, Portobello, morning, before 15 F

EST in a Piano, Violin or Gramophone the Wakefield Way, play while you pay, from 2/6 Address—John Wakefield, Little Theatre, 1st 40 Upper O'Connell street. Instruments and Sold on Commission. 15 F

GNIFICENT German Baby Grand Piano, almost new; cheap.—W 418, this office. 14 F

PAIRS to all makes of Gramophones at The Gramophone Stores, 6 Johnston's Court, Grafton Dublin.

ANTED, two Pianos and Harmonium or American Organ, for college; state full particulars; no —W 631, this office. 6 15

DRESS AND COSTUME.

OUT Clothes—Mrs. Higgins, 1 Aston's quay, pays highest prices Ladies', Gentlemen's, Children's Left Clothing, Jewellery, Artificial Teeth; country parcels T

OUT Clothes—Mrs. Cusack, 65 Aungier street, gives highest prices for Left Off Clothing, Furniture; distance no objection. T

OUT Clothes—Highest Prices for Ladies', Gents', Children's Left Off Clothing; Furniture; distance no objection.—Mrs. White, 15 Aungier street. T

AUTIFUL Canadian Sable Stole and Muff for Sale, as new, finest quality skins; cost £195 from London furrier; seen in Dublin; what offers?—5, this office. 15 D

UE dyed Fur, scarcely worn; a bargain. May be seen at 26 Nassau street. 16 A

ACK Coat and Skirt, suit large figure, perfect cut and condition; will take reasonable price; also Navy Blue Suit, medium size; perfect.—R O 782, Times Branch Office, Rathmines.

SH, paid for Left Off Clothes, Jewellery, Furniture, Pictures, China, False Teeth; postcard immediate attention. Telephone, 435, Rathmines.—ington House, 35 Wellington quay. T

ALKEY—Lady wishes sell 2 Long Coats, 2 Costumes, Dresses, etc., nearly new; no dealers.—Winnett's, Dalkey. 15 D

NNER Jacket Suit, best quality, good condition, stout-medium, £5.—R O 781, Irish Times Branch Rathmines.

R Sale, Blue Crepe de Chine Frock, trimmed biscuit, Patent Shoes, 4½; small Mole Hat; all new tion. Address "Z 3791, Dress," this office. 15 F

ISH Lace" direct from worker to wearer.—Gordon's, 44 and 22 Mary street, Dublin. Goods prices. 'Phone, 2577.

E has lovely Brown Velour Coat, Fawn Raincoat, Grey Knitted Costume for Sale; all medium size. "Z 3808, Coat," this office.

TRIA Coat, perfect condition, cost 50 guineas, Sell £15.—W 633, this office. 15 F

VY Gabardine ? Coat, lined crepe-dechine, as new, £5.—5 Winton avenue, Rathgar

HTY lady leaving Dublin wishes Sell, reasonably, expensive Tailormades, Shoes, etc.; —W 404, this office. 14 G

O Girls' Coats, Navy and Saxe, fleece, fit 12-15; good condition.—W 577, this office. 15 D

O Fur Coats, good condition; Costumes, Riding Habit, Hunting Boots, size 5; to be seen by appointment; no dealers.—W 585, this office. 15 F

HORSES, HARNESS, ETC.

ACK Welsh Pony Mare, eleven hands, four years; absolutely quiet; Round Inside Trap, Harness; her or separate.—Fry, 14 Effra road, Rathmines. 14 E

ACK Cob 14 hands, compact, 6 years old; Round Trap, rubber tyred (by Doyle), black, brass harness; tior turnout (separate)—Hand's, Livery Stables, heda.

ARNESS, all sizes in stock, own manufacture; all hand sewn.—Patterson, George's quay, corner Bridge. 15 F

UNTER'S Power Clippers, 50/- to £7 10/-; Hand Clippers, 7/- to 17/9. Repairs to all makes a ality.—Booth Bros., Limited, Dublin. 16 X

EW and Secondhand Harness, New and Secondhand Riding Saddles and Bridles; clearing lines. See enormous stock. Compare quality and prices—and Co., 63 Dame street.

ITH'S Harness never wears out.—93 Marlborough street (one minute from Nelson's Pillar). T

ELL bred and trained young Black Pony, 13 hands, Harness and Rubber Tyred Ralli, for Sale; lent turnout; £55.—St. Brigid's, Clonskeagh. 16 A

VEHICLES.

NNEAU Inside Cars; reduced prices.—Sive's, Mabbot lane, off Talbot street, Dublin. 15 F

ANTED, light Farm Spring Cart, fit pony 14 hands, suitable light farm work. Reply Tub. Burton Hall, Stillorgan.

DOGS.

REDALE Dog, sire Major Pat, 3½ years; splendid house and watch dog; cheap.—Address "Z 3725, " this office. 14 D

LL Terrier, white, female, two years, for Sale; splendid companion and watch.—W 368, this office. 12 D

LLDOG, Bitch, for Sale, registered, brindle and white, by Champion Weaden Citizen, ex Wolsey ess, proved breeder; price 5 gns. Apply W. B. olds, 69 Main street, Gorey. 14 E

ACK Cocker (Female) Pup for Sale, highly pedigreed; cheap. Address "Z 3807, Pup," this 16 E

CKER Puppies by well known show winner, "Choicest of Ware," two months old, bitches, only guineas each, black and white or blue.—John id, Lake Hotel, Killarney. 14 F

CKERS at Stud—Blue Roan Rosemount Wonder, winner of two challenge certificates and a host of prizes, fee four guineas; also the All Black mount Major, fee three guineas; Pup for Sale; inon invited.—Lindsay, Rosemount, Roscrea. 15 D

R Sale, 3 Dog and Bitch Harrier Hounds, three months, beautifully marked; dam, Vigilant (red), bench winner championship show; cheap to kennel. Address "Z 3692, Dogs," this office. 12 D

R Sale, pedigree Pekingese Dog, 14 months, splendid specimen.—Walshe, 68 Fourth avenue, e place. 14 E

R Sale, Champion Pedigree Kerry Blue, female, 9 months old; must sell; owner going foreign; first e 3 guineas Address "Z 3761, Dogs," this

R Sale, Smooth Fox Terrier Bitch, age three months, pedigree, sire Leander, dam Browside Roo; £2; also Irish Terrier Bitch, in pup to a good sire of bitch Mallow Rake, dam Lismore Cora, age ears, price £6.—W. J. Ronayne, jun., Bella Vista, field, Clonmel, Co. Tipperary. 15 D

R Sale, 5 Irish Setter pedigree Pups, mother prize winner; £3 Dogs, £2 Bitches.—Sheehan, 51 nic avenue, Glasnevin. 16 E

R Sale, a black flat coated non pedigree Retriever Dog Pup, age 6 months, ready for training; price or nearest offer. Apply Gamekeeper, Glenart Estate, ow, Co. Wicklow.

R Sale, brace Droppers, dog and bitch; great working strain. Address "Z 3840, Dogs," this 16 F

ERRY Blue Puppies, pedigree, 6 weeks old, beauties, will Sell cheap.—Andrew Brophy, Blessington, Co. low. 15 D

NG Charles Spaniel—Wanted, Black and Tan or Tricolour Puppy; say pedigree and price.—Well-Brookhurst, Knock, Belfast. 15 F

BRADOR Retriever Puppies, three months; dam Graigue Lass (registered), by Traunt of Whitbread; also Ferrets.—Quaid, Head Keeper, Adare. 16 A

DIGREE Black Cocker Bitches, 5 months. Apply Miss Harold Barry, Ballyvonare, Buttevant. 12 D

D Irish Setter Puppies, bred from Rhu Gore, winner of 6 First Prizes, Dublin Show, strong and thy; dogs 5 guineas, bitches 4 guineas.—Captain ams, Castledermot.

OOTH Fox Terriers, 8 months; Bitch by Park Adonison (by Ch. Adonis), ex Molten Melody (winning and dam of Ch. Molten Mermaid); also winning Molten Mint, and Dog Puppy by Deans Bow moderate prices.—Dean, Rock House, Slane. 12 D

ALYHAM Terriers—Quality pedigree Puppies, from £6 5/, plus carriage. Apply Norman Smith, Grange, West ...chr, Birkenhead. 14 E

ANTED, good country Home for two months for Terrier; state terms. Address "Z 3712, Dog," office.

CONTINUED ON PAGE 12.

PRODUCE AND FOOD.

CATTLE.

CAMBRIDGE.—Beasts, 236; beef to 13/-. Sheep, 550; mutton to 11/-, and lamb to 1/6 per lb. Pigs, 1,031. Pork to 15/-. Calves, 81. Fat beasts—A good entry, but demand not quite so good. Store cattle trade slightly better to £22. Dairy cattle unchanged to £39 10/-. Fat sheep and lambs—Heavy supplies and prices as last week. Fat pigs again a very large show, and prices higher all round. Store pigs very dear.

WAKEFIELD.—Large supplies, but little demand. Small hogg sheep 15d. per lb., medium 14d. to 15d., ewes 9d. to 10d., tups 7d., lambs 15d. to 16d. Best English beef 10½d. to 11½d. per lb., secondary 9½d. to 10d., inferior 8d. to 9d., Irish 10½d. to 11d. Beasts, 317; sheep, 1,176.

GLASGOW.—Fair supply; steady trade. Top Scotch cattle 63/- per cwt., secondary 57/- to 63/-, Irish 50/- to 56/-. Sheep—Liberal show; values about unchanged. Best hoggs 14d. to 15d. per lb., ewes 9d. to 1/-, lambs 15d. to 17d.

EDINBURGH.—Good show of North country ewes and lambs, but no improvement in trade. Half-bred ewe lambs 40/- to 70/-, half-bred wedder lambs 38/- to 41/-. Cheviot ewes to 80/-. Black polled bullocks to £24, stirks to £17 10/-, Cumberland cows to £41.

GRAIN.

FLOATING GRAIN CARGOES.—BALTIC.—WHEAT—Cargo market without new feature, and values largely nominal in the absence of demand. No. 1 Northern Manitoba October sellers 52/9, No. 2 do. 51/6, Pacific September 56/-, Australian arrived 60/-, December-January 51/-, choice white Karachi September 57/6, Rosafe 62½lbs. September 54/3, 63lbs. January-February 53/-, South Russian 61½lbs. October 49/-. Parcels steady, quiet. No. 1 Northern Manitoba September sold 53/1½, October-November 51/1½, No. 2 hard winter sellers September 52/9, Australian afloat 59/-, Rosafe 62½lbs. September 53/- per 480lbs. MAIZE—Cargoes in slow request at about late rates. Plate steamers afloat sellers 38/6 to 39/-, August-September to October-November 38/3, No. 6 yellow African September 38/3, Dan Gal-Fox October-November 38/-. Parcels quiet; Plate August-September sold 37/-, September-October 36/9 per 480lbs. BARLEY dull, and values weak. Cargoes of South Russian afloat sellers, also September-October 29/- per 400lbs. Parcels of do. August-September sold 28/6, No. 3 Canadian Western 31/9. American malting 48lbs. September 28/6 per 400lbs. OATS quiet, but steady: Plate September-October 27/3, No. 3 24/9, No. 2 white clipped American 38lbs. September 22/- per 320lbs.

MARK LANE CORN.—Quiet conditions prevailed at the mid-weekly market, only a small number of buyers being present, while prices moved in buyers' favour for most cereals. WHEAT—No. 1 Northern Manitoba ex ship quoted 65/6, No. 2 ditto 64/6, No. 3 63/-, and Australian 62/- per 496lbs. English new quoted 11/3 to 11/6 per 112lbs. f.o.r. FLOUR quiet; London standard grade quoted 48/-, patents 50/- to 51/-, and town whites 48/- per sack delivered in the home counties, with 6d. to 1/- per sack less for deliveries in London districts. Imported quiet, but values firm, on light stocks; Manitoba patents range from 49/- to 52/-, Minneapolis 49/- to 51/-, Kansas patents range from 45/- to 48/6, and Australian 44/- to 44/6 per 280lbs. ex store. MAIZE firmer; Plate ex ship arrived quoted 40/3, ditto landed 42/-, and white flat African ex ship 40/- per 480lbs.; yellow African maize meal ex ship to arrive £9 5/- and white ditto ex ship £9 per ton. BARLEY dull; Californian new ex ship quoted 41/- to 50/-, Chilean Chevalier landed 58/- to 70/-, brewing 52/- to 54/- as to quality; Australian 57/- to 61/- ex store, and Danish and Swedish ex ship 65/- to 68/- per 448lbs.; American malting ex ship September 50/6, No. 3 Canadian Western ex ship September 32/6, No. 4 ditto October 31/6, and Russian ex ship 30/- per 400lbs. English new quoted 10/6 to 22/-, the latter for malting quality, per 112lbs. OATS firm for American; Plate landed 27/-, No. 2 Canadian Western ex ship to arrive 29/3, landed 31/9; No. 2 Canadian feed ex ship 25/3, landed 26/6; Chilian tawny landed 27/6; No. 2 white clipped American ex ship to arrive 23/6, and landed 25/- per 320lbs. English new quoted 9/- to 10/- per 112lbs. f.o.r. MILLERS' OFFALS fully steady. Broad bran quoted 8/3, middlings 8/9, and fine ditto 10/3, bags included, ex mill. Powdered oat husks 6/3, feed oatmeal 8/9, and ground oats 12/9 per cwt. f.o.r. OATMEAL in fair demand at steady rates; London-made flaked 18/-, rolled oats 17/-, medium and fine cut 17/-, coarse and medium pinhead 17/- ex mill, ordinary Scottish oatmeal 18/6, and American ditto 17/6 per cwt.

LIVERPOOL.—Cables from America and the Argentine had little influence here at the outset, when forward deliveries of wheat were only the turn dearer, and prices afterwards gave way to a fair extent upon bearish French crop accounts. Then prices improved on sellers showing more reserve, and with better late afternoon cables final rates marked a moderate advance on last night. C.i.f. parcels No. 1 Manitoba Oct.-Nov. sold at 51/- and afloat at 61/9 per qr. C.i.f. parcels maize River Plate July-August sold at 38/9, August-Sept. 37/6, and Oct.-Nov. 37/1½ per qr. net. WHEAT on the spot ruled quietly steady. MAIZE spot parcels quiet and easier at 8/11 to 9/- per cental for River Plate. FLOUR quiet at about late rates. Graded wheat futures opened ½d. per cental dearer, then gave way until ½d. to 1d. under last night had been registered, but afterwards moved upwards and closed steady at ½d. over yesterday's final rates. Sales—100 loads at 10/9, 8d. and 9d. for Oct., 10/4, 3½d. and 4½d. Dec. and 10/1½, 2d. and 1½d. for March delivery. Maize options nominal.

GLASGOW.—Wheat quiet; No. 1 Manitobas first half October 53/3. Maize easier to buy. Oats—Demand slow, with heavy arrivals. Barley quiet; poor demand. Flour—Spot demand disappointing.

PROVISIONS.

LIVERPOOL.—Irish and Danish BACON rules firm, with a fair inquiry at the recent advance, while Canadian moves fairly at late rates. The market for American bacon here is fairly steady, though Cumberlands are reduced to 111/- to 119/- for light and 118/- to 120/- for heavier averages, the demand being of only a moderate character, and arrivals on liberal scale. HAMS quiet, with supplies fully equal to requirements, though late prices are repeated for all selections. Shoulders still nominal for squares and New Yorks, while picnics are steady, with supplies not too plentiful. LARD on the spot held for 6d. per cwt. advance, owing to higher c.i.f. quotations, prime steam being now raised to 88/- to 88/6, and American refined 89/6 to 91/- per cwt., but demand of only a moderate character. CHEESE firm, and in fair request at late currencies. BUTTER sparingly offered at late prices for Danish, while Irish creamery is dearer at 195/- to 197/-, Canadian 192/- to 196/-, and New Zealand 206/- to 208/- per cwt. EGGS scarce, and Irish hen dearer at 19/6 to 22/6 per 120, and duck still nominal.

LIVERPOOL REFINED LARD "FUTURES."—Chicago finished irregular, and prices here gave way about 3d. per cwt. during the early session, when only a limited business was concluded. Sept. sold 89/6, Nov. 90/-, Dec. 85/-, May 80/-, with Oct. quoted 90/- to 90/3, Jan. 79/- to 80/6 cash, ex quay 88/9, and ex store 88/6 sellers. With limited offers the tone afterwards became steadier, and final rates showed 3d. to 6d. per cwt. decline on the day. Oct. sold 90/-, May 80/-, Sept. quoted 89/- to 89/3, Nov. 89/- to 90/-, Jan. 80/3 sellers and cash ex quay 88/6 to 89/- per cwt.

LONDON CENTRAL MEAT (Smithfield).—Supplies to market 1,940 tons, made up as follow:—388 tons British and Irish produce and 1,552 tons imported. BEEF—Fresh killed in plentiful supply. Trade slow and prices somewhat lower. Chilled in good supply; prices steady. Scotch short sides 7/6 to 8/4, ditto long 7/- to 7/4, Irish 5/4 to 6/6, Irish, Birkenhead killed, 5/6 to 6/2; Australian hindquarters frozen 3/8 to 3/10, ditto crops 2/10 to 2/11; Argentine hindquarters chilled 4/6 to 5/2, ditto forequarters 2/11 to 3/2, ditto cow hindquarters 3/10 to 4/2, ditto forequarters 2/9 to 2/10. MUTTON—Good supplies of fresh killed offered. Frozen in fair supply at firm values. Scotch 6/8 to 8/4; English 6/4 to 8/-, ditto ewes 4/4 to 5/-; Irish, Birkenhead killed, 6/4 to 8/-; Dutch 6/- to 7/4; New Zealand wethers 4/10 to 6/-, ditto ewes 4/- to 4/8. LAMB—Scotch 7/4 to 8/4, Scotch hill 6/- to 8/-, English 7/- to 8/-, Dutch 6/8 to 8/-, New Zealand 7/2 to 8/4. PORK—Heavy supplies met a fair trade at easier values. English best, under 10st. 7/2 to 7/6, 10st. to 15st. 6/10 to 7/2, 15st. to 20st. 6/4 to 6/8; sows, fat, 6/2 to 6/4, and Dutch 7/- to 8/-. VEAL—Ample supplies for a dull trade at late rates. English, fat, 6/4 to 8/4, ditto bobbies, 5/- to 5/8; Dutch, fat, 7/8 to 8/-, ditto Lobbies 5/- to 5/8; Belgian 6/- to 8/-. EGGS—Full supplies met a quiet trade at about recent values. English new laid per 120:—1st grade 22/- to 23/-, 2nd grade 18/- to 19/-; Irish new laid 21/- to 21/6. Belgian 19/- to 20/-; Danish, 15½lb. 19/- to 19/6, 16lb. 20/6 to 22/-; Dutch, mixed 20/6 to 21/6, brown 22/- to 23/-; French, mixed 15/6 to 18/6, brown 20/- to 22/-; Italian 17/- to 18/-, Chinese 12/6 to 13/6, Russian fresh 12/6 to 14/6, Lithuanian 15/6 to 16/6, Polish 12/- to 13/-. Duck eggs—English 17/6 to 18/6, Dutch new laid 17/- to 17/6. POULTRY, GAME AND RABBITS—All poultry in slow demand. Game and rabbits met a similar inquiry. Supplies ample, and prices inclined to weaken. At per lb. or each, as the case may be, as follow:—Surrey chickens, per lb. 1/4 to 1/6, country 1/1 to 1/6; Irish 1/- to 1/5, Belgian 1/4 to 1/6, Russian 10d. to 1/1, Dutch 1/- to 1/5. American 1/1 to 1/4, Chinese 6½d. to 1/-; English hens, old 9d. to 11d., Irish 9½d. to 10½d., Russian 8½d. to 9½d.; Aylesbury ducklings 1/2 to 1/4, country 1/- to 1/2; English geese 10d. to 1/-, Dutch 10d. to 1/-, Chinese 9d. Grouse, young large, each 5/6 to 6/9, young small 3/6 to 4/9; hares 3/6 to 4/3. Wild rabbits, per lb. 7d. to 7½d., tame 9d. to 1/-. FRESH OFFALS—Fair trade for moderate supplies at late rates. Prices at per stone of 8lb. as follow:—Ox heads 1/- to 1/4, hearts 3/- to 3/4, livers 4/8 to 7/4, tripe 3/4 to 3/8, kidneys 7/- to 7/4, tongues 6/4 to 7/4, tails 7/4 to 8/8, breads 6/8 to 10/8, sheep's plucks 3/4 to 3/8, and pigs' plucks 3/- to 4/-.

DUBLIN VEGETABLE.—Only a few loads of York cabbage and Swede turnips on market; York made 26/- per load, and Swedes 2/6 per cwt.

DUBLIN POTATO.—The small supply coming in is plenty to meet all requirements at late rates—viz., Queens 6/6 per cwt., others 6/-.

CORK BUTTER.—Market continues steady; prices firm. Creameries 189/- to 192/- per cwt., choicest salted 191/-. Farmers' fresh parcels 180/-.

DUBLIN FISH.—An early clearance was made of the small arrivals on market—namely, 6 packages of salmon, 1 chest of lobsters, 8 packages of herrings, 1 box of mackerel, and a sprinkling from country and local senders. Prices worked out as follow:—Salmon 1/6 to 2/2 per lb.; lobsters, large 20/- per 13; soles large 30/- to 50/- per 9 pairs, mediums 20/- to 25/-, smalls 5/- to 10/-; plaice 6/- to 8/- per 4, mediums 6/- to 8/- per 8; turbot 6d. to 15/- each, brill 6d. to 6/- each, herrings 30/- per box, mackerel 39/- per box, plaice 20/- to 40/- per half box, ray 15/- to 22/6, and whiting 20/- to 42/6.

BILLINGSGATE FISH.—Supply fairly liberal; demand moderate. Soles 24d. to 30d., slips 20d. to 24d. per lb.; live eels 15/- to 30/-, dead 10/- to 25/- per draught; turbot 17/- to 20/-, brill 16/- to 18/-, plaice 14/- to 18/-, halibut 14/- to 17/-, lemon soles 13/- to 16/-, whitches 7/- to 11/-, cod 4/- to 6/-, hake 7/- to 9/-, haddock 3/- to 3/-, skate wings 3/- to 5/- per stone.

PRODUCE.

LONDON.—TEA—The balance of Indian offerings for the week, amounting to 20,000 packages, were submitted at public sales and experienced an active demand at generally dearer prices, with finest descriptions realising extreme figures. Pekoe sold 1/- to 2/7, broken ditto common to good 1/2 to 2/6, with finest up to 4/6 per lb. in bond. COFFEE—Spot market generally quiet, though the better qualities are held for steady rates. Futures slow. December quoted 96/-, March 92/3 per cwt. COCOA—Spot parcels in quiet support. Accra for shipment F.F. grade October-December sellers 44/- per cwt. f.o.b. terms. SUGAR—Market remained generally quiet for actual parcels, and trend of values weaker, with a moderate movement in British standards at 3d. per cwt. decline, both spot and forward. Tate's and Lyle's cubes quoted 33/9 to 34/9, granulated 29/10½ to 30/4½, ditto month forward 29/9, and yellow crystals spot 27/1½. Imported dull. American granulated spot quoted 28/-, ditto September-October London 16/- c.i.f. terms. Dutch granulated, also Czecho November-December 15/3 f.o.b. terms. White terminal irregular, with moderate sales. October sold 14/7½, 14/6½, December 14/9, 14/8½, 14/9½, and August 15/2½ to 15/3½ per cwt. RICE quiet and without new feature. Rangoon two stars spot quoted 15/9, afloat 15/4½ c.i.f. London. Japanese peas spot 25/6, October-November 23/6 per cwt. SPICE—Pepper irregular. Black Lampong August-October quoted 9½d., October-December sold 9½d. to 9½d., white Muntok August-October 1/2½, October-December 1/2½. Zanzibar cloves spot 11½d. to 11½d., October-December 10½d. per lb. TAPIOCA quiet. Singapore flake to Havre September-October quoted 19/3 per cwt. Sago flour quiet, unaltered. JUTE strong on buying orders from Calcutta and a confirmation of district offices' estimates. Firsts to Continent August-September sold £47 10/- to £47 17/6, and up to November-December at £47 17/6 per ton. COPRA steady. F.M.S. Straits to Rotterdam August-October Rotterdam buyers £30 7/6, Ceylon afloat £31 10/-, September-October £31 7/6. PALM KERNELS to Liverpool October-December quoted £21 16/3 per ton. RUBBER active and firmer, though somewhat irregular at times. Plantation standard sheet spot sold 3/6½ to 3/7½; September 3/6, 3/7 and 3/6½; October 3/11, 3/2½, 3/2 and 3/3; October-December 3/1, 3/0½, 3/0½, 3/0½, 3/1; January-March 2/9½, 2/9½, 2/9¾, 2/9½; January-December 2/5½, 2/6, 2/5½ per lb. Fine hard Para spot sellers 3/-. To New York, ribbed smoked sheet January-February 2/8½, January-December 2/5 c.i.f. OILS—Linseed firm. Spot quoted 41/6, October-December sold 40/7½, January-April 40/7½. Rape quiet. Crude spot 49/-, refined 52/-. Cotton slow. Crude Egyptian spot 43/3. Bombay 40/-, common edible 48/-. Cocoanut quiet. Ceylon spot pipes 47/6, October-November 45/6. Turpentine again firmer. American spot 79/9, standard white 1/- water white 1/1 per gallon. Resin firmer. American grades B/D 29/6, E 29/9, F/G 30/-, W/W 33/-. French 29/- per cwt. OILSEEDS—Linseed firm, but quiet. Calcutta to London September-October sellers £21 12/6, October-November £21 12/6, Plate to Hull September-October sold £19 15/-, October-November £19 16/3, January-February £19 2/6. Rapeseed dull. Toria to Continent October-November sellers £21 12/6, B.B. Ferozepore ditto £21 7/6. Cottonseed dull. Egyptian black to Hull October sellers, also November-January £12 7/6, white ditto October £11 17/6, November-January £11 18/-; Bombay October-November £9 2/6, December-January £9 11/3 per ton. Gingelly seed, castor, also groundnuts quiet, unchanged. TALLOW—In auction 1,048 casks Australasian offered, and with a quiet demand 340 casks sold at about late rates. Quotations:—Mutton, fair to fine, 46/- to 52/-; beef, ditto, 44/- to 50/6; mixed, fair to good, 44/- to 47/3; gut, 38/6 to 44/3 per cwt.

CLYDE CRUSHED SUGAR.—American still coming easier; consequently markets here all quiet. Prices for spot sugars very irregular, and the forward positions are lower. Clyde sugars nominally 28/9 to 29/3.

MISCELLANEOUS.

LIVERPOOL COTTON.—American futures—Values declined at the opening on the overnight reaction in New York, but the market was better supported afterwards, and prices during the morning partially recovered. In the afternoon, however, prices declined again on disappointing New York cables. The market closed quiet, but steady. Spot sales, 7,000 bales (including 1,000 bales for export). American futures—Tendency quiet, steady; September, 12.99d.; October, 12.82d.; November, 12.71d.; December, 12.71d.; January, 12.67d.; February, 12.65d.; March, 12.70d.; April, 12.69d.; May, 12.72d.; June, 12.65d.; July, 12.64d.; August, 12.54d.; September, 12.44d. Egyptian futures—Tendency steady.

LONDON METALS MARKET.

SHARP RISE IN TIN.

TIN—Values advanced rather sharply in face of higher Eastern cables, combined with improved trade inquiries, while sellers exercised more reserve. On balance cash ruled 52/6 to 65/-, and forward 47/6 to 50/- per ton dearer, compared with the final rates of Tuesday. Standard cash quoted £260 15/- to £261, three months £263 to £263 2/6; settlement price £261. Sales—600 tons, comprising cash at £259 5/-, three months £260 15/- to £263; English ingots quoted £261. COPPER—Sellers were again well in evidence, though offerings were freely absorbed, while values settled down 2/6 per ton for cash and 5/- per ton lower forward, compared with previous day's close. Standard cash quoted £62 10/- to £62 12/6, three months £63 7/6 to £63 10/-; settlement price £62 10/-. Sales—1,600 tons; standard near dates sold £62 10/-, three months £63 18/6 to £63 10/-; Electros quoted £68 10/- to £69, wire bars £69. LEAD again firmer, with dealings on a fairly liberal scale. 800 tons sold good soft foreign pig September at £38 15/- to £38 16/3, October £37 15/-, November £37 5/-, December £36 15/-; £36 12/6 and £36 13/9; settlement price £38 15/-. English quoted £40. SPELTER steady, while in good demand. 1,400 tons sold September at £37 3/9, October £37, November £36 17/6, December £36 13/9 to £36 15/-; settlement price £37 2/6 per ton.

GLASGOW IRON AND STEEL.—Official prices in Glasgow iron market were—Sellers No. 3 Scotch, 84/6 f.a.s. Glasgow, sellers No. 3 Middlesbrough 68/- f.o.b. Middlesbrough, sellers mixed numbers East Coast hematite 78/- f.o.b. Middlesbrough. Prices steady. No business done.

IRISH PEDIGREE SHEEP.

PRICES AT SALE IN DUBLIN.

The Irish Pedigree Sheep-Breeders' Association's second sale of pedigree rams, ram lambs and ewes was held by Messrs. Gavin Low, Ltd., at 50 Prussia street, Dublin, yesterday. There was a good attendance of buyers, but several lots remained unsold.

Five ewe lambs (Suffolk) sent by Mr. Paul Corrigan were bought by Mr. H. N. Braithwaite, Woodlands, Castledermot, for £4 15s.

RAMS—BORDER LEICESTER.

The highest price paid for a Border Leicester ram was 14 guineas. This was given by Mr. J. A. Tevlin, Kells, for a shearling ram, one of four sent by Mr. Harry Franks, of Westfield, Mountrath, Queen's County. The others in this lot were purchased by Mr. Carson, Belmullet, at 13½ gns.; Mr. J. Fisher, Bray, at 10½ gns., and Mr. Lambert, at 5½ gns.

Shearling rams sent by Mr. L. S. Murdock, Oldcastle, fetched prices ranging from 12½ gns., paid by Mr. Delany, to 9½ gns., paid by Mr. Laurence Ree, Dublin. Other buyers were Mr. H. Franks, Kinsale, at 11 gns., and Admiral Craig Waller, Kells, at 10½ gns.

Miss K. A. Staples, Dunmore, Durrow, sent two shearling rams. Mr. J. Fisher, Bray, bought one at 13 gns., and Mr. Grimes, Skerries, at 12 gns.

Of a lot sent by Mr. J. W. Tomkins, Gorey, one was purchased by The McGillycuddy of the Reeks for 12 gns.; one by Mr. Carson, Belmullet, at 10 gns., and one by Sir G. F. W. Lambart, Beaupare, County Meath, at 9 gns. Other buyers were—Mr. Grimes, Skerries, at 9½ gns. and 4 gns.; Mr. Gowing, Tullamore, at 8 gns., and Mr. Alexander Smith, Bray, at 7 gns.

SHROPSHIRES.

Shropshire shearling rams were sent by Lieutenant-Colonel R. B. Charteris, Cahir, County Tipperary. The buyers included Mr. P. E. Corcoran, Birr, 14 gns.; Mr. Cornwall, Clyde road, Dublin, 10 gns.; Colonel Dunne, Edenderry, 12 gns.; Mr. J. A. Doyle, Adamstown, Co. Wexford, 10 gns.; Mr. D. O'Keeffe, Killucan, Westmeath, 9 gns.; and Mr. J. H. Gill, Birr, 10½ gns.

Purchasers of rams sent by Colonel Sir N. T. Everard, Bart., Navan, were Mr. P. Conlan, Navan, 9 gns. and 9½ gns.; Mr. Wood, Staffordstown, Dunboyne, 10 gns.; Mr. C. Grogan, Kilcock, 8½ gns. and 5 gns. for ram lambs. Mr. C. R. Kirwan paid 5½ gns. and Mr. J. R. Ward, Dunboyne, 6½ gns. for ram lambs.

Major H. B. Wilson-Slator, Whitehall, Edgeworthstown, had a lot of shearling rams for sale, and the purchasers included—The Governors of St. Patrick's Hospital, Lucan, at 9 gns.; Mr. G. Butler, Bennettsbridge, 10 gns., and Mr. Kirwan, 8½ gns.

A lot of eight rams sent by Mr. J. H. Smith Barry remained unsold.

SUFFOLKS.

Buyers of rams sent by Vice-Admiral A. Craig Waller were—Messrs. Craigie Bros., Dublin, 11 gns. for a shearling ram, and for ram lambs Mr. M. Earley, Balbriggan, 9½ gns.; Mr. J. B. Tedcastle, Portarlington, 8 gns., and Mr. Wallace, Shinrone, 7½ gns.

Ram lambs sent by Mr. W. G. Dease, Turbotstown, Coole, Westmeath, were disposed of to Mr. J. B. Tedcastle at 10 gns.; Mr. Carson, Belmullet, 7 gns.; Mr. H. F. Stephens, Ashford, County Wicklow, 6½ gns.; Mr. W. Burns, Rathnew, County Wicklow, 7 gns., and Messrs. W. Connall and Co., Isle of Man, 7½ gns.

Ram lambs sent by Mr. J. McCulloch, Gerrardstown, Ballyboughal, were bought by Mr. M. Barley, 8½ gns.; Mr. W. O'Callaghan, Mallow, 8½ gns.; Mrs. Browne, Balbriggan, 7½ gns.; Messrs. Connall, 9 gns.; Mr. Kirwan, 6 gns.; Mr. H. Sutton, Enniskerry, 8 gns.; Mr. B. Weld, Naas, 8½ gns., and Mr. G. P. Manning, Newcastle, Co. Wicklow, 7 gns.

Mr. Kirwan bought a ram lamb sent by Mr. R. W. Boothman, of Jobstown, Tallaght, for 5 gns.; and Mr. Paul Corrigan another for 4½ gns.

OXFORD DOWNS.

A lot of shearling rams sent by the Agricultural School, Athenry, Co. Galway, was unsold.

Mr. Robert Downes, of Knockangreena, Mullingar, sent a shearling ram, which was bought by Mr. J. M. Meldon, Coolamber, Athenry, for 15 gns. A ram lamb sent by him was bought by Mr. T. H. Taylor, Ballinamore Bridge, Ballinasloe, for 7½ gns.

A shearling ram sent by Mr. W. E. Kilroy, Oldcastle, was bought by Lord Crofton, Roscommon, for 13 gns.; another by Mr. J. E. St. George, Freshford, Co. Kilkenny, for 13 gns.; and another by Mr. M. Dianeen, 46 Capel street, Dublin, for 11½ gns.

A Shropshire ram lamb sent by Mr. J. McS. McCulloch, Ballyboughal, was bought by Messrs. Craigie Bros. for 9 gns.

MESSRS. CRAIGIE'S SALES.

Messrs. Craigie Bros. will hold their second great autumn sale of breed ewes, rams, store wethers and lambs in the Cattle Market, Dublin, to-morrow, when 6,000 head will be offered for competition.

The entries comprise Roscommon, Galway, Oxford, Cross-bred, Cheviot and Blackface Horned Ewes, as well as a large entry of wethers and lambs, consigned by well-known Western and other flockowners.

CANADIAN CATTLE EXPORTS.

(SPECIAL CABLE.)

MONTREAL, Wednesday.

Good demand; supplies firmer. Choice steers, 8.25 to 8.50 dollars; good, 7.75 to 8; medium, 7.25 to 7.50 per 100 lbs. Sailings to Liverpool—Cornishman, 852 cattle; Gracia, 523. To Glasgow—West Noska, 515. To Manchester—Corporation, 625.

IRISH FAIRS.

ENNISCORTHY. — The monthly fair, held in Enniscorthy on Tuesday, was only a medium-sized one for September. Trade was dragging, and values reduced compared with August. Buyers were slow to purchase, and a good many cattle returned home unsold. Demand was best for prime milch cows and springers, while one and a half and two-year-old heifers also met with comparatively good inquiry. There was a larger fair of horses than has been seen for some time, and trade in working horses was also somewhat improved. Sheep were again a dull trade, ram lambs being the only stock which met with any demand. A good supply of store ewes and lambs were on show, but inquiry was only moderate. It was a good fair for small pigs, which were readily disposed of at prices which were 10/- per head more than those at the July fair. The improvement is due to the good prospect in the pig trade, and the plentiful supply of cheap feeding expected this year. Store cattle over six months made from £6 to £10; one-year-olds were bought up at £10 to £13, and the best conditioned one and a half-year-olds and two-year-old heifers sold at from £15 to £20; three-year-olds in condition made £18 to £21. Springers and milch cows, in good demand, made in some cases up to £30, the top price being £32, and the average £26. Fat cattle were 53/- to 57/- per cwt. live weight; store lambs, 25/- to 55/- and 60/-; fat sheep, 75/- to 90/-. Pigs sold at 74/- per cwt. live weight, a decrease of 10/- per cwt. compared with the local market of a fortnight ago.

LONDON WOOL SALES.

At public sale two catalogues were submitted jointly, totalling 12,519 bales, and embraced 4,321 New South Wales and Queensland, 2,546 Victorian, 964 South Australian, 161 West Australian, 3,292 New Zealand, 1,177 Cape and Natal. A very brisk sale again resulted in face of sustained competition from home and Continental buyers, the latter being ready takers of all superior growths of merino at full to hardening rates. Fine crossbreds were also well supported by all sections of the trade at firm rates, while coarse descriptions maintained the opening advance of the series.

As only 40 per cent. of the bulls inspected at Gorey have been licensed under the Live Stock Breeding Act, the farmers of that district feel aggrieved. In other parts of the country, bulls somewhat below the standard required, were passed owing to the fear of shortage of bulls during the coming season. It is felt, therefore, that Gorey has been penalised.

Irish Farming Review

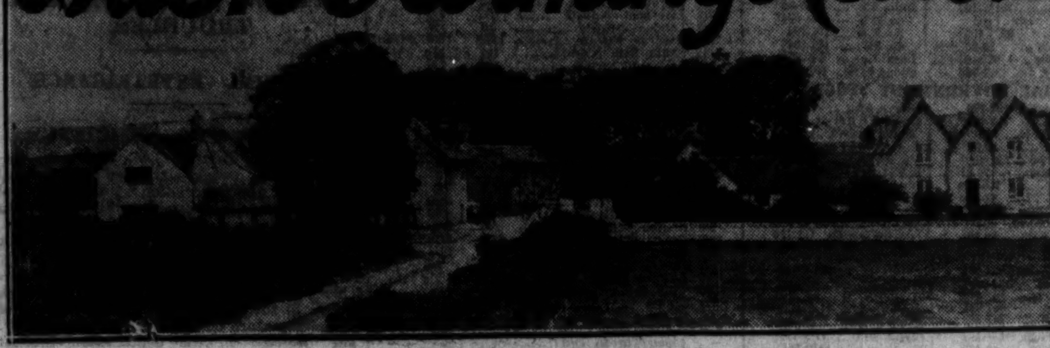

ATHENRY AGRICULTURAL STATION, COUNTY GALWAY.

"My programme is tillage, and, through tillage, the doubling of our stock, bullocks included, and a living for our people. This, I think, fairly sets out the roads we are following. I believe in production as the paramount necessity for the life of the State."—Mr. J. J. Walsh, Minister for Posts and Telegraphs.

QUALITY IN FARM PRODUCE.

SCIENCE OF CROP CONTROL.

At the end of a well-gathered harvest, we find that the swift rebound from the pessimism of 1923 and 1924 has been checked by the realisation that one good summer cannot undo the untoward results of two or three bad years. It is necessary that public men should realise that the chronicling of one good harvest is not a sufficient basis on which to found an agricultural policy. It was well, no doubt, that the rains of the past two or three summers should be succeeded by a long dry spell this year—in some places amounting to definite drought—but, welcome as it was, there was a price to pay. Live stock, normally ready for sale in June, are not yet sold, and grain crops in the dry lands are light. This may not, indeed, be universal, but it is sufficiently true to remind those who believe the farmer has had enough attention paid to his grievances that, until a science of crop control is more definitely developed than it is to-day, no cry of compulsory tillage will, in fact, "compel" farmers to reap bigger crops or even to put more land under the plough. There is, indeed, a danger that too much pressure in that direction may reduce the tillage acreage by driving the more skilled farmer off the lands, and either leaving his lands derelict or planting them with men who cannot raise an equivalent weight of produce.

Problems for the Farmer.

Let us envisage some of the problems which, week in week out, the farmer finds himself trying with but partial success to solve. We know of a farm or more than average acreage which may serve as an illustration. It is isolated—and it is not in mere journalistic exaggeration that we would point out that most holdings *are* isolated, most farms, in a sense, "island farms." Here, at the end of a good season, when the actual business of farming and harvesting was for the first summer in many years actually a pleasant avocation, an educated farmer finds himself with a balance on the wrong side of his account as the result of several years' work and planning. Is it because he has not planted the right crop, or bred the right kind of live stock? Well, his neighbours who reared sheep lost them through fluke. Across the riverfield after field, best utilised for grazing sheep, stands empty. If, now that fluke has ceased, he is to rear sheep, the expense of fencing will prove so formidable that any farmer may naturally hesitate to make the plunge. Indeed he doubts whether he can protect his tillage land effectively at all, at a reasonable cost. He might try pigs, of course; but his neighbours who did so consider they lost on theirs. The price, indeed, is now going up. But this means that to purchase bonhams will be costly, and what guarantee has he that by the time he is ready to sell he will find prices still so high as to remunerate him? And as to his crops: these are of the kind which pay best in his neighbourhood. But they do not pay well enough to turn his last four years farming into a paying employment, and, but for another source of income in addition to his land, income would prove to be a minus quantity. Here is no imagined case by an actual, probably a typical, example of farming.

Can Farming be made to pay?

It is not to be supposed, of course, that no Irish farmer is making ends meet. But if an educated man, in one of the good counties, working on a farm well in advance of the average acreage, cannot make farming pay, what can we expect of an average holding—short of a miracle on the part of nature or some kind of genius on the part of the farmer himself? The fact is, we think, that more shrewdness and natural ability is put into Irish farming than the farmers' critics allow for. If it were not so, the condition of the country, critical though we believe it to be, would speedily become grave beyond redemption. It remains true, none the less, that farming as a business has become too complex for the average untrained man to feel in it that assurance of success which is perhaps the chief secret of a contented career, and that only a closer co-ordination with the farmers of the various institutions working for them can bring that assurance. This must, we are convinced, be effected at both ends: through the Department of Agriculture, the Irish Agricultural Organisation Society and its affiliated societies, the Irish Farmers' Union and its branches on the one side, and through the farmers themselves on the other. If only one of these methods of linking up were possible, we should recommend the farmers to try the exercise of their own initiative rather than to wait until some agency descends upon them from Dublin or elsewhere. Assuredly, unless the spirit of initiative develops in the countryside, little headway can be made from "above."

Foreign Competition.

But, of course, when the best that the farmer and the various agencies working for his advancement can do in collaboration has been done, there will remain one formidable obstacle to overcome: "speeding up" in Ireland will with difficulty keep pace with the constantly accelerating speed of those Continental and Colonial rivals who have already set the pace, and in doing so have outstripped us (at the best temporarily) in the race. Whilst, therefore, it is futile to threaten farmers with this or that penalty unless they increase their tillage, it is essential to our existence as competitors for the British markets that whatever we decide to do we must do to the very best of our ability. If this seeming platitude were really understood and believed, there would be little need for the recent legislation in regard to butter production, stock breeding, and the marketing of eggs, or of Messrs. Carton's recent complaints of the overholding of imperfectly made butter. Unfortunately, there is a tendency amongst some farmers to regard such "interference" as the Government thinks necessary with disapproval, and there is a not unnatural tendency, too, on the part of producers to argue that even if complaints about the condition in which some of our produce is sent out, as being below standard, is accurate it is better to say nothing about it lest even our good produce (and it cannot be beaten by any rival) should suffer in reputation and therefore in price. This is, we are convinced, a short sighted view. We think it only just to admit that if the rumour of ill-made or badly-keeping butter and ill-packed and badly-keeping eggs attaches justly to inferior Irish produce, the best producers will suffer with the worst, for a while. Indeed, they will suffer in any case, for the market is sensitive to rumour, whether the rumour be oral, conveyed from agent or wholesaler to retail dealer and ultimate consumer, or be published in the Press. But can there be any reasonable doubt that, once intelligent producers are brought to realise that their produce cannot compete except at a loss unless the quality of its second grade stuff is improved, the ultimate results of its process will be beneficial? What we want in Irish farming, we think, is not so much an increase in quantities as the production of a uniform product equal to our unsurpassed "best." Let us increase tillage or mixed farming, stock raising, milk production as far as we can, but preferably even to this (which is easier to dogmatise on than to accomplish) let us do the obvious, possible though arduous work to our hand by levelling up quality.

GALWAY SHEEP BREEDING.

A NEW FLOCK BOOK.

In Volume I. of the Flock Book, issued by the Galway Sheep Breeders' Society, it is pointed out that over half a million sheep, or about one-sixth of the total number of sheep kept in Ireland, are bred and reared in Co. Galway. Except in the mountainous districts of Connemara, the native white breed predominates. The inherent good qualities of the Galway sheep have long been recognised; the breed is indigenous and for generations has proved particularly suitable to local conditions. There is no other breed of white-faced long-woolled sheep which can be run with success so thickly on the land.

For breeding purposes, Galway ewes possess certain points of economic value. Reared on light limestone soil, they are sound and healthy, and thrive under adverse weather conditions. Being prolific and excellent nurses, Galway ewes are sought after by sheep breeders from the Midlands and Southern counties.

When the ranches were divided up and flocks became smaller, there was a danger that the breed would deteriorate through excessive crossing. Hence the establishment of the Flock Book. Up to that time, though no organised effort had been made to preserve the special characteristics of the breed, the Galway sheep is a distinct type with good rib and level back, wide deep quarters, well fleshed, and carrying a fleece of excellent quality.

It is generally recognised that improvement in any breed can be assured only by the continuous selection of sires and dams and breeding from animals which most nearly approach the standard of excellence laid down for the breed. Ribs badly sprung, too long in the legs, white noses, weak jaws, narrow heads, bareness in the belly and neck, coarse and open wool are characteristics to be avoided when selecting a breeding flock of Galway sheep.

The wool of the Galway sheep makes the highest price per pound of any white-faced, long-woolled breed, and, with due care in selecting the proper type of breeding ewe and ram, the increased value of the wool from the progeny will prove a commercial asset of considerable importance.

That the majority of Galway sheep breeders have exercised care and judgment in the selection of their flocks is shown by the high standard of sheep entered in Volume I of the Flock Book. Quality and early maturity are now of first importance in sheep as in all other classes of live stock. The most economic sheep at present is one which will mature early and fatten quickly. It is obvious that such a sheep must have quality and constitution, and must, moreover, suit the particular conditions of farming and climate under which it is kept.

In the grading-up of Galway flocks, one of the principal difficulties met with heretofore has been the scarcity of good rams of the Galway breed. When a change of blood was required breeders found it difficult to procure suitable stock animals. Sheep breeders need no longer suffer from this handicap. Through the efforts of the Galway Sheep Breeders' Society, rams and ewes bred from carefully selected flocks and reared under natural conditions will be available in future. Furthermore, the Society hope to make the merits of the Galway sheep known more fully, not only in Ireland, but in other countries.

THE AGRICULTURAL STATION, ATHENRY.

One of the chief centres of instruction under the Department of Agriculture is the Agricultural Station, Athenry. Situated in the centre of an extensive sheep breeding and stock raising district, the station at Athenry has been used for the distribution of pedigree bulls, boars and rams all over the west. Graded cows are kept in the same way as at Clonakilty, the ultimate aim being to send out heifers in calf to suitable bulls, and of a type suited to Western conditions.

There is also retained here a number of Irish draught mares, which are bred from, and their progeny disposed of.

The Oxford Down sheep bred at this station are well known wherever sheep breeders foregather, and on account of their size and substance invariably bring good prices. There is also here, the nucleus of a Galway flock, the intention being to do for this breed what has been done for the Oxford for years, namely—to distribute ewes and rams of the right stamp where wanted.

There is an extensive range of well-appointed buildings, with facilities for the teaching of 20 students.

PROFIT FROM SUGAR BEET.

The Anglo-Scottish Beet Sugar Corporation at their first annual meeting were able to report good progress. The results have been so satisfactory that a new company is being formed; new factories are to be erected, and much additional work for agricultural labour is promised.

Farmers in the Eastern counties of England are now beginning to harvest the beet crop, which for the first time has been grown extensively in the country. About 60,000 acres will yield 70,000 tons of pure sugar, which in a few months will be on breakfast tables.

It is the subsidy which has tripled the number of English sugar-beet factories in the past year, and has made a great number of farmers introduce sugar-beet in the rotation of crops.

The amount of sugar grown in England hitherto has been negligible. Now farmers are sanguine that it will prove a profitable crop. They hope to make about £15 profit per acre of beet.

Thousands of hands will be required to harvest the beets, and thousands more will be employed in extracting and refining the sugar in the factories.

POINTS IN BULL BUYING.

It has long been an axiom of the breeder that the sire is half the herd, and is generally accepted as a fit expression of an important rule. But thousands of men make use of scrub bulls with no record of milk production for their dams or sire's dams on account of mistaken economy in cost.

There are two principles that are especially concerned with breeding. The first is that "like produces like," and the second is the law of "natural variations." We must always expect to find inferior animals appearing in all herds of every breed.

Each animal inherits 50 per cent. of its blood from its parents, 25 per cent. of its blood from its grand parents, and 12½ per cent. of its blood from the third generation back.

In buying a bull of any age it should be required that he have good conformation, strong vitality and constitution and good breed characteristics. The dam of the bull should be a cow of medium size, a regular breeder, and of strong constitution. She should have a well developed udder and teats and a large yield of milk and butter fat as shown by certified milk records.

STUDY OF DANISH METHODS.

FREE STATE FARMERS' VISIT TO COPENHAGEN.

On Saturday next a party of about 30, representing the farming community and the exporters of the Irish Free State, accompanied by newspaper representatives and officials of the Great Western Railway Company of England, will leave Queenstown by the Hamburg-American liner Thuringia, *en route* for Denmark, where they propose to visit various agricultural and industrial centres, and thus to obtain first-hand knowledge of Danish agricultural methods. The party will arrive on Tuesday, in Hamburg, where they will be met by Professor Manniche representing the Danish Government. They will go to Copenhagen, and will also visit Lubeck and Warnemunde, Kolle Kolle and other centres. The itinerary includes visits to farms, bacon factories and creameries, where the Danish methods will be seen in actual practice. The party will visit pig-breeding centres as well as the leading produce-exporting places. The People's High School and the Agricultural College in Copenhagen will also be visited. After a week's stay the party will return on the Thuringia, *via* Hamburg.

IRISH DAIRY SHORTHORN BREEDERS' SOCIETY.

DAIRY SHOW AND SALE IN CORK.

During the past four months numerous cattle shows have been held all over Munster. Now, through the efforts of the Irish Dairy Shorthorn Breeders' Society, a show of the prize winning cows, bulls and heifers will take place in Cork, on Wednesday, the 23rd September. The pure-bred dairy bull class will include prize winners from Dublin, Kanturk, Mallow, Clonakilty, Cork and Dungarvan Shows. In the registered dairy cow classes some splendid dual-purpose animals will be on view, including E. J. Clarke's Rita, that yielded 1,445 gallons of milk last year. Mr. W. O'Callaghan's Robo, a prize-winner at Cork, Dublin, Mallow and Kanturk, and many others.

Sir Gilbert Greenall is offering for sale his red roan cow, Loobagh Foggathorpe 10th, and the 1,000-gallon Dolphinlee Foggathorpe. The same breeder is also offering for sale seven handsome double dairy 1925 bull calves.

In the yearling non-pedigree class there are 25 entries, the progeny of some of the finest cows in Munster. Almost all are for sale. Any dairy farmers anxious to get into a good strain of dairy cattle could purchase one of these with absolute certainty of getting the makings of a registered cow in a few years.

This show and sale is a splendid opportunity to procure reliable dairy stock. There are two ways of getting a good herd of dairy cows together. The first is by purchase, the second by breeding them.

For the majority of farmers the best plan is to buy one or two good registered cows, or one or two heifers, the progeny of registered cows, and then use only a good shapely, well-bred dairy bull, and sell off every year one or two more of the unprofitable cows, as shown by the contesting records. Keeping milk records is now fairly general with all good dairy farmers, and its benefits are self-evident.

RATIONS FOR DAIRY COWS.

In the course of a demonstration at the County Fermanagh Farming Society's Show at Enniskillen, Mr. R. Greasen, Live Stock Inspector, showed how the cost of milk production can be reduced by giving the dairy cows a proper ration. The best results, he said, were obtained from a mixed and balanced ration. Some farmers fed all their cows alike, whether they yielded two or six gallons of milk daily. Milk is produced from the food that a cow digests, the rest being simply an expensive addition to the manure heap. He had records showing how one cow's milk produced 755lb. butter worth £56 12s. 10d. in the year, while another gave 130lb. butter valued at £9 15s. 10d. The more productive cow should be fed according to her capacity. For such cows, something more is needed than a mere maintenance ration.

To discover which are the best milkers, Cow Testing Associations should be formed, and by this means the milk yield can be steadily increased, and the poor milkers eliminated. There are now 42 Cow Testing Associations in Northern Ireland, and since their advent farmers have increased the yields of their herds by from 200 to 400 gallons per annum.

The grading up in the cows which this involves also results in an improvement in the quality of the stores, a most important matter in a cattle breeding country.

GROWTH OF COW TESTING.

In 1911 there were 11 cow-testing associations in Ireland with 1,300 cows on test. On the 1st of March, 1925, there were 176 cow-testing associations in An Saorstat with 44,000 cows on test.

About fifty per cent. of the farmers who have continued cow-testing have raised their average yield by over 100 fakkons per cow. Others by 200 gallons, and some by 300 gallons, while a few have just doubled their milk yields.

THE VALUE OF AIR AND LIGHT.

The appalling revelations of the ravages of tuberculosis among dairy cows, particularly in the more exposed parts of the country, prompts the following remarks from a County Clare correspondent. In the writer's remembrance of twenty years of farming in the most weather-ravaged part of Munster, no case of tuberculosis has been ever found in the farm in question. Cows were fattened and well sold at the age of seventeen years, in perfect health. The occupiers thank one thing only—all the cow-houses are fitted with iron gates, and a current of wind plays through the entire buildings throughout the five or six months during which the cows are housed. The lands may be water-logged, shelter be scant outside (there are no trees), but neither coughs nor colds nor the dreaded tuberculosis has ever troubled us. This record is, we believe, practically unique in the district, and therefore worthy of note.

The Dutch have to house their cows for eight months of the year. But they understand the vital need of air, light and cleanliness. Their cowhouses are fitted with glass windows and iron gates. It is the belief of many that if the suffocating wooden doors and stuffy houses of the Irish farms were done away with, the terrible problem of tuberculosis in dairy cattle would quickly and surely disappear. The most elementary knowledge of hygiene points to that conclusion.

"GOLDEN SPRAY"

The trend of taste

in food stuffs is in the direction of proved purity—the growth of science has made this not only a possibility but a present reality.

"Golden Spray" Pasteurised Cheese

has now arrived on the market. It is made up in 5 lb. loaves, and perfectly protected by the finest tinfoil procurable. You can buy any quantity from 1 ounce. Trade experts declare that "Golden Spray" Pasteurised Cheese has the best flavour.

Taste and See.

GOLDEN SPRAY

RETAILERS should place their orders immediately through their usual channels to avoid disappointment.

The Farmer's Family cuts clear of loneliness in a 5-SEATER CHEVROLET

and of course the Boss himself has it for fairs, etc. Budget for a Chevrolet in your Harvest.

£195 PLUS FREIGHT.

The best wagon ever entered a farmyard.

LINCOLN and NOLAN, Ltd.,
57 and 58 Lower Baggot Street, Dublin

PROFIT IN CATTLE FEEDING

One bag of "PEWROL" MAIZE MEAL will go as far as a bag and a quarter of ordinary Maize Meal, and costs only a trifle more.

Ask your trader for "PEWROL" MAIZE MEAL, and *make sure our name is on the label.*

"PEWROL" means "all pure." It is guaranteed to be so, and to have nothing extracted.

JOHN THOMPSON & SONS, LTD., Donegall Quay Mills, Belfast

FARMYARD AS FACTORY.

DRAINAGE PROBLEM.

Speaking on the need for more industry amongst farmers, the Most Rev. Dr. Gaughran, Bishop of Meath, declared recently:—Some might say, "We cannot have tillage on the land because wages are too high, and we have no market for our goods." He wished from his heart that every man would get a living wage—a wage that would enable him to live in decent frugal comfort. While he said that, he also wished that every man getting a living wage would do an honest day's work.

Turning to the subject of tillage, the Bishop said that the objection was sometimes made—Tillage will not pay; we have no market for our goods; we cannot sell our corn. Now, he continued, you can have tillage, and plenty of tillage, and make it pay. Take the best farm in Westmeath or Meath of, say, 100 acres. What do you find? Twenty acres gone to loss. Why? For want of drainage. The drains have not been cleaned or opened for, perhaps, one hundred years. Now, that twenty acres ought to be tilled, and by tilling it you will make it pay better than the best acre on the farm. What crops should you sow? Root crops; potatoes, turnips and mangolds. What are you to do with these crops? Should you take them in to the market and sell them? No; you are to make your own farmyard a little factory, and that is the way in which you will make tillage pay. In that yard you can finish the cattle that you could not finish on the land. It is very important to finish cattle for the market. Second-class cattle are always sold at a sacrifice.

THINGS THAT MATTER.

Pigs are increasing in value in all parts of the country. People who went out of the business when prices dropped now regret their decision.

A proposal to ask the Commissioner to levy a rate of one farthing in the pound extra for the purpose of the live stock scheme was adopted at the quarterly meeting of the Offaly County Committee of Agriculture.

Cork Dairy Farmers' Association have asked outstanding milk producers in the area to affiliate at once so that a united effort may be made to give a clean supply of milk for Cork.

The report of the Agricultural Committee of the House of Commons, of which Sir Henry Cautley is Chairman, states that the agricultural labourer shall be retained in the villages and be given every opportunity to improve his position and circumstances. Financial assistance is suggested for cottagers desiring to take up pig-breeding, while great importance is attached to a wide extension of the cottage-holding system and the establishment of live-stock clubs.

In his report on the working of the Leckpatrick Cow Testing Association, County Tyrone, Mr. R. Hunter, Supervisor, states that the best cow yielded 14,167lbs. of milk, average butter fat test 4.19, the butter fat yield was 594.90, and the value of this at 1s. 9d. per lb. amounted to £52 1s. 3d. The value of separated milk, averaged at 2d. per gallon, amounted to £9 8s. 10d., showing a return £61 10s. 1d. The returns of the worst cow yield was 1,195lbs. milk, average butter fat test 4.06, butter fat yield 48.42, the value being at 1s. 9d. per lb., £4 4s. Value of separated milk at 2d. per gallon (average) was 15s. 10d., making a total of £4 19s. 10d.

ROUP IN POULTRY.

This disease is very widespread, and is probably one of the commonest maladies met with in adult fowls. It is known under several other names, such as diphtheria, diphtheritic roup, contagious epithelioma, chicken-pox, contagious catarrh, canker, etc. It should be said at once that there is no relation between the cause of so-called diphtheria or chicken-pox of poultry and those diseases of human beings to which the same names are applied. The disease, however, appears to be caused by a "filter-passing" virus, and so is one of the group to which scientific research in certain human diseases has recently provided some valuable information. Not only are fowls susceptible, but pigeons, turkeys, geese, ducks, guinea-fowl, and pheasants. Wild birds may also be attacked. Young and well-bred birds, either wild or tame, are said to be the least resistant to it, hence some of its measure of importance.

The most common form of fresh infection is by the introduction of newly purchased birds into the poultry runs, or by means of those birds which are returned from shows or from laying tests. New purchases and returned birds should, therefore, be isolated for a month and watched carefully during that period before they are allowed to join the healthy stock.

What the Upper House is to the Lower House

So is the pure, clean, rich, creamy, dependable country

STANDARD MILK

in hermetically Sealed Bottles to the old-fashioned kind —Further you get better value for your money and full measure always.

HUGHES BROTHERS
Standard Milk Dairy, RATHFARNHAM.
Phone No. - - 28.

Ashenhurst, Williams & Co., Ltd, Store St., Dublin

maintain a specially qualified staff of mechanics for the prompt and efficient repairs of motor and agricultural machinery. They specialise in Leyland—the greatest lorry on the road.

If it's a difficult job give it to Ashenhurst, Williams and be sure.

IRISH DAIRY SHORTHORN BREEDERS' SOCIETY.

GREAT ANNUAL SHOW

AND SALE OF HIGH-CLASS REGISTERED DAIRY CATTLE, IN CORK, ON SEPTEMBER 23rd, 1925.

100 Selected Animals for Sale, including REGISTERED COWS, TWO-YEAR-OLD AND YEARLING HEIFERS (Pedigree and Non-Pedigree), also some beautiful Bull Calves and Heifer Calves.

Catalogues now ready, 6d. each.

J. D. MURPHY, Hon. Secretary, Agricultural Offices, Courthouse, Cork.

COMING EVENTS.

Nov. 1—Athy Show.
Nov. 20-22—Norwich Fat Stock Show.
Nov. 29—Dec. 4—Birmingham Fat Stock Show.
Dec. 8-11—Smithfield Club Show, London.
Dec. 10—Dublin Fat Stock Show.

A bequest of £20,000 has been made to the West of Scotland Agricultural College for research work, bursaries and scholarships, by the late Mr. Colin Thomson, Auchendrane, Ayrshire.

FINANCIAL NEWS AND NOTES.

TONE AND COMMENT.

DUBLIN SMALL.

PRICES SLIPPING.

Quite half the day's official quotations on 'Change yesterday were for small or exceptional lots, thus emphasising the exceedingly limited amount of dealing current, especially in local securities, on the Dublin Stock Exchange at the present holiday period of the year, if for no other reason.

The Funds, British and local, were well supported. Banks were quietly dull, as nearly all business was in exceptional lots. There was again an easier market for Guinness Ord. Shares, and actual transactions were very few. Local Distillery issues closed steady. All the junior issues of Great Southern Railways were flat and lower, but the Deb. Stock went further ahead, and closed scarce. Alliance Gas Shares were higher. Bakery Shares were irregularly disposed. Bolands fell, but Johnston Ord. were harder. Drapery Shares were rather on offer, without so quoting. Tobacco Shares were better, especially British-American. Possibly, the effect of the China troubles was not so drastic as was at one time reported as likely. Textiles were nearly all lower on further general profit-taking realisations. Dunlop Rubber Ord. rallied on buying for the other side.

LONDON QUIET.

RAW RUBBER RISING.

An undecided tone characterised the London Stock markets as a whole yesterday, while the volume of business transacted remained on the small side. A firmer tone was evident in the Gilt-edged market as a result of the easier monetary conditions, and final figures were the turn better. In the Foreign Government Stock market, after the recent strength, a somewhat easier tendency developed. Home Rails again displayed a heavy tone, and several of the Ordinary issues were a further ½ to a point lower. Among Colonial and Foreign Rails, Cordoba Centrals provided the feature. A good business was put through and final quotations were distinctly firmer. Argentines were inclined to harden. Grand Trunk Pacific 4 p.c. Debs., on the other hand, were easier. Business in the Rubber Commodity market was on a more active scale, while a firmer tendency was evident. The quotation for spot Rubber improved to 3s. 7½d. per pound, while forward conditions were also firmer.

DUNLOP'S NEW DEAL.

The Dunlop Rubber Company, who recently purchased the firm of Bates, Tyre Manufacturers, of Birmingham and Leicester, have now acquired the undertaking of Goodyear and Sons, motor wheel and truck makers, of Dudley, Worcestershire (as briefly announced in an extra edition yesterday). The firm employ nearly a thousand men and supply the Morris Oxford manufacturers alone with 5,000 wheels per week. Goodyears is one of the most important privately-owned firms in the Midlands, and it is stated the acquisition is to be followed by big developments at Dudley. Goodyear and Sons was established in 1859 and incorporated as a limited company in 1915. The works are situate at Dudley, Worcs., and cover an area of some 15 acres. The company, in addition to manufacturing wheels of all descriptions, does a large business in forgings, pressings and trolleys. The managing director is Mr. E. F. Goodyear.

AUSTIN MOTORS.

In a long explanatory letter to shareholders dated September 16, Sir Herbert Austin, K.B.E., chairman of the Austin Motor Co., Ltd., sets out the facts relating to the recent General Motors offer and the scheme that was to have accompanied it. He maintains that the scheme provided capital to the extent of £1,500,000, and provided for immediate dividends of 6¼ p.c., income tax free up to 6s. in the £, after five years without dividends of any kind. The directors of the Austin Motor Co. who opposed the offer of General Motors Corporation, Messrs. T. D. Neal, E. L. Payton and C. R. F. Engelbach, issued last evening a statement of their reasons, in which they describe the American offer as inadequate and the scheme which accompanied it as unfair as between the various classes of shareholders. The statement says: "We viewed with consternation the handing over of the great business to an American company at a moment when a position of prosperity has been reached, particularly as it was to be conditional on severe writing down of shareholders' capital."

LESS UNEMPLOYMENT IN BRITAIN.

The number of persons on 7th September recorded on the registers of Employment Exchanges in Great Britain was 1,345,500. This was 8,802 less than a week ago, but 181,852 more than a year ago.

STOCKS OF RUBBER IN SINGAPORE AND PENANG.

The Malay States Information Agency, London, has received a cablegram stating that dealers' stocks of rubber in Singapore on August 31 last amounted to 15,106 tons and in Penang to 2,145 tons.

GERMAN LOAN IN NEW YORK.

We are informed that the National City Company, Harris, Forbes and Co., and Lee, Higginson and Co., are offering for public subscription $25,000,000 Central Bank of Agriculture of Germany First Lien Seven Per Cent. Gold Loan Sinking Fund Bonds, due 1950, at the price of 93, and interest to yield 7.63 per cent. The Loan is the first of its kind ever floated on the American market for German account, and is, we understand, expected to facilitate the working out of the Dawes plan. It is stated that $6,000,000 of the Loan has been applied for, and will be offered for public and private subscription in Holland, Sweden, and Switzerland.

"WILKINSON'S TEA SHARE MANUAL."

This well-known handbook has been for many years issued as a private publication by a leading Stock Exchange firm for the sole use of clients. It was rendered available to the general investing public through the agency of the "Investors' Chronicle" 8 Draper's Gardens, London, E.C.2), in 1924, and has been since recognised as the most complete publication of its kind. An advance edition for 1926, giving analysis of the results of all the leading tea companies known to the London market, to September 1st, is now published. The details given extend over thirteen years in the case of the more important companies. The manual is published at 3s. 6d. net.

NEW ARTIFICIAL SILK COMPANY.

The British Enka Artificial Silk Company, Limited, has been registered at Somerset House, and has a capital of £1,000,000, divided into £250,000 of 6 p.c. Debentures and £750,000 of Ordinary shares. It is formed by the Maekubee Co. of Holland, which holds all the foreign rights of the Enka Artificial Silk Co. of Holland. The British company pays £150,000 in ordinary shares for the patents, processes, technical services, etc., of the Dutch company for the British Empire, excluding Canada. The British company propose to erect immediately a factory, having an initial capacity of about 18,000lbs. of vicose artificial silk per day, and it is expected to be ready for production within 18 months. It should be able to give employment to over 3,000 people. The Board will include Sir Henry Strakosch, K.B.E., chairman and managing director of the Union Corporation, Ltd.; Mr. George Harold Winterbottom, J.P., chairman of the Winterbottom Book Cloth Co., Ltd.; Mr. James Carmichael, of Leicester; Mr. C. E. Termeulen, of Hope and Co., bankers, of Amsterdam, and Mr. F. H. F. Van Vlissingen, the well-known Dutch industrialist. Dr. J. C. Hartogs, who has largely contributed to the Enka Company's success, will be the managing director.

PROVINCIAL EXCHANGES.

MANCHESTER.—Textiles quieter market. Dyers and Bleachers easier. Bleachers, 68/-68/6; do. Pref., 21/-21/3; Calicos, 36/-36/3; do. Pref., 18/-18/6; Dyers, 87/6-88/6; do. Pref., 19/9-20/-; Cottons, 51/-52/-; do. Pref., 19/3-19/9; Spinners, 47/6-48/-; do. Pref., 19/6-19/9; "Slubbers," 7/9-8/-; Coats, 58/-58/6; Velvets, 24/6-25/-.

BIRMINGHAM.—Austins again dominant on rumoured fresh offer from General Motors. B Pref., 16/3; Preferred, 9/-. Singers and Standards easier. Austins, 7/4¼; do. Debs., 95; Bluemels, 35/3; Components, 3/9; S.T.D., 5/1½; Enfields, 29/7½; Humbers, 44/-; Napiers, 36/-; do. Pref., 20/6; Rolls, 35/3; Rovers, 8/9¼; Singers, 37/-; Standards, 44/6; Swifts, 9/6; Triumphs, 39/-; Vauxhalls, 7/1¼; Dunlops, 22/10½; Parent, 39/6.

For the first eight months of the year, Tyne shipments of coal and coke amounted to 9,816,498 tons, a decrease of 3,239,444 tons, compared with the same period last year.

LONDON MOVEMENTS.

A good tone prevailed in the gilt-edged section, the easy monetary conditions having a beneficial influence. Consols gained ½ to 55½, while Victory Bonds at 89½ and Funding Loan at 92¾ were also both ½ to the good. War Loan Fives improved at one time to 101⁹⁄₁₆, but later eased, and finished without change on the day's business at 101⅞. Others were little altered, but the 4 per cent. were quoted ex div. at 99¾. Conversion Loans were quiet and without material alteration, as were Local Loans, but Sudan 5½ per cent. at 108 registered an improvement of a point.

A somewhat easier tendency developed in the Foreign Government Stock market, and quotations were generally the turn lower where any alteration was recorded. Chinese issues dropped back, the 4½ per cent., 1898, losing a point to 77, while the 5 per cent., 1912 at 67 were also a point below the overnight figure. Reconstructions Loans, with the exception of the German Sevens, which dropped ½ to 101½, were steady. Portuguese 3 per cent. at 28 were ½ higher on the day. Uruguay 3½ per cent., on the other hand, dropped a similar amount to 64.

RAILS HEAVY.

Home Rails again displayed a heavy tone, and final figures were distinctly easier. Great Western Ordinary shed a further ½ to 84½, while Midlands at 73 were a full point down. North Eastern 5 per cent. Preferred Ordinary at 54, and the Deferred Ordinary at 19 were ½ and ¼ lower respectively. Metropolitan Consols fell away sharply to 66, or a point down, but Districts and Southern issues were held at the overnight quotations. Undergrounds were weaker, the Ordinary losing ⅛, while the Income Bonds at 95 were a point below their previous level.

CORDOBA CENTRALS STRONG.

With the exception of a set-back to Grand Trunk Pacific 4 per cent. Debentures and a slight decline in Leopoldinas, Colonial and Foreign Rails were better where any alteration was returned. Cordoba Centrals continued a good market, and some further substantial improvements were registered. The Ordinary finished ¾ higher at 17¼, while the 1st and 2nd Preferences were each a point and a half higher, at 62 and 38½ respectively. Central Uruguay Ordinary put on a point to 71, while San Paulo Ordinary at 171 were a point better. Argentines were firm, but without material alteration. Grand Trunk Pacific 4 per cent. Debentures dropped a point to 41½, while "Leos." at 33 were ½ lower.

RUBBER SHARES FIRM.

Business in the commodity market yesterday was on a more active scale, while a firmer tone was manifest. Spot rubber firmed up from 3s. 6d. to 3s. 7½d. per lb. Forward positions also improved. The share market also displayed a firmer tone, but the volume of business transacted showed little or no expansion. Price movements, however, were fairly numerous. Batu Tiga were a firm spot, the final figure being 2s. higher at 62s. B.N.B.R. Trust firmed up slightly to 14s. 7½d., or 3d. higher, while Rubber Trust gained a similar amount to 47s. 5¼d. Ledbury put on 1s. 7d. and Labu 1s., while United Sua Betong at 96s. 3d. were 1s. 3d. to the good. Ratanui at 44s. were 6d. better and Baru gained 3d. to 62s. 3d. Golden Hope finished 6d. above the overnight figure at 38s., while North Hummock at 27s. 9d. were also 6d. better. Glenshiel, on the other hand, dropped back to 26s., or 9d. lower, while Damansara at 23s.1½d. were 6d. down. Kuala Muda also shed 6d., while Sapumalkande at 29s. 3d. were 7½d. lower. Straits Rubber dropped 9d. and Tali Ayer 1½d.

OIL SHARES DULL.

No improvement was witnessed yesterday in the volume of transactions in Oil Shares, the market remaining in an extremely quiet condition throughout the day and the paucity of business resulting in lower prices being quoted for a few of the leading issues. The shrinkages recorded, however, were generally of small amount. A dull start was attributable to the unfavourable advices received from New York overnight, Oil Shares generally being dull in that centre, and international counters, such as Royal Dutch and Shells, being quoted lower. Although Anglo-Americans came over unchanged from New York the price weakened in sympathy with other favourites, a loss being finally recorded. Burmahs remained at 5⅛, but a slight shrinkage was recorded in Anglo-Persians. Transactions in Mexican Eagles were of little importance.

TEA SHARES RISING.

A firm tone prevailed in the Tea Share market yesterday, but the volume of business put through showed no material expansion. Price changes, however, were fairly numerous, and most alterations were in favour of holders. Amalgamated Estates were a good spot, the final figure being 11s. better at £39. Assam Frontier New put on 1s. 8½d. to 28s. 3d., while Cachar and Dooars at 58s. 9d. were 2s. 6d. up. Cons. Tea and Lands marked another good improvement, the final quotation being a further ½ higher at 28⅜. Dimbula Valley gained 1s. 6d. and Doom Dooma 3s., while Empire spurted to 58s. 9d., or 2s. 7½d. better. Jokai and Jhanzie were firm spots, the former closing 2s. 5½d. higher, while the latter were 2s. above the overnight figure. Moabund put on 2s. 3d. and Majuli 1s., while Upper Assam at 50s. were 1s. 3d. better. Rosehaugh (Ceylon) at 33s. 6d. was 1s. better. Halem, on the other hand, was an exceptionally weak spot, and the final level of 57s. 6d. showed a decline of 4s. Dooloogram shed 1s. 3d. and Jorehaut 2s., while Tea Share Trust at 28s. was 1s. below the previous closing value.

INDUSTRIALS QUIET.

Miscellaneous and Industrial markets presented a quiet appearance yesterday. Trading was still very restricted, and few important movements took place. The general tendency continued irregular. Permission having been received, dealings began in Charles Semon Ord. Shares at 5s. and in the 6 p.c. Five-Year Notes, the latter being called 75-80. The amount of notes issued is £406,520, creditors having agreed to accept same at par in satisfaction of their claims. The notes are convertible into ordinary shares at par at any time at the holder's option before August 6, 1929, being repayable August 6, 1930. The chief movements among Textiles were losses of ⅛ in Courtaulds to 6¼ and of 1s. in Bradford Dyers to 87s. 6d. Josiah Smales came into demand and rose 6d., and British Celanse hardened to 9s., though the Prefs. shed 3d. to 12s. 7½d. Melsos weakened to 1⅜. Elsewhere Dyestuffs issues met with fresh support, the Preferred rising to 4s. 3d. and the Prefs. to 10s. 3d. Coats were a trifle harder at 58s. 6d. Apart from a fall of 6d. in Liptons to 18s., Caterers held their ground, and scarcely any changes occurred in Foodstuffs, though Maypoles lost the turn at 6s. 7½d. Dividend expectations were responsible for a fresh demand for Bieckerts, following which the price closed 3 up at 212½. Among Canadian-American securities, Brazil Tractions found support, and closed ½ better at 76. In Motors, Napiers were wanted and rose 9d. to 37s. 6d., while Rovers hardened to 8s. 9d. Austin B Prefs. rose to 16s. 1½d. and the Preferred to 9s.

Wireless issues were scarcely so firm. Radio Corporations slipped back ½ to 12¾ and Marconi Canadas shed 3d. to 5s. 9d. British Aluminiums closed 1s. higher at 35s. James Finlays moved up sympathetically with Tea Shares, closing 9d. better at 72s. 3d. United Alkalis gave way ⅛ to 1⅜ on the reduction in the interim dividend, while Parent Trust Def. fell ⅛ to 1⅞, and Dunlops, after rising to 23s. 3d., closed a trifle easier on balance at 22s. 10½d. The feature among Tobaccos was a demand for Godfrey Phillips, which resulted in a recovery of ⅛ to 3⅛. B.A.T. were wanted, and left off 6d. better at 105s. 9d. x.d., but Imperials showed no quotable change at 100s. 3d. Iron and Coal Shares exhibited no decided tendency. Shipping securities proved featureless. Insurances remained steady at previous levels.

LATEST CLOSING AND STREET PRICES.

CONSOLS, ETC.

Consols	55-56 +⅛	4½% Conv. Ln.	96¼-97
War Ln. 3½%	86½-87½	3½ Treas. Bds.	101⅛-102⅛
do. 4½%	96-97	Irish Land 2¾%	57-59
do. 5%	101⅝-102	India 3%	57-58*
do. 4% Tax Free	99¾-100*	do. 3½%	66¼-67½*
Fund'g L'n	89-90 +⅛	do. 5½%	101-102
Victory Bds.	92⅛-93+⅛	do. 7%	102-104*
3½% Conv. Ln.	76¼-76⅝	Local Lns.	64-65½
		Sudan 5½%	107-108+1

COLONIAL GOVERNMENT STOCKS.

Aust. Com. 5½%	101-103	Nigeria 6%	112-114
do. 6½	102-104*	Q'sland 4,1½41-46	81-83*
Brit. Col. 4½ '41.	91-93*	do. 6% 1930-40.	101-103
Canada 4%	80-82*	S. Africa 4% Cns	86-88
Co. 4½ 1920-5	99½-100½	do. 5%	104-106
Cape 3½ Cons.	79-81	S.A'stri'n 4.'40-60	82-4
Ceylon 6%	106-108	do. 6½%	104-106
N.S.W. 4½ '22-7	98-100	Victoria 4.'40-60	83-85*
do. 5½ 1922-7	100-102	do. 6½% 1925-9	101-2
do. 6½% 1930-40.	104-6	W.Aus 3% '35-45	100-102
N. Zeal'd 4 '29.	96-98	do. 6% 1930-40	101-103

BANKS.

Anglo S. Amer	7¼-7½	Lloyds	81/10½-82/4½
Australasia	13⅞-14⅛	Midland	8¼-8⅜
Bank N.S.W.	39-39½	Nat. Dis. H	8⅛-9⅛ –
Do. N. Z.	2⅜-2⅝	Nat Prov (£4)	11⅛-11⅜-⅛
Barclays A	8⅞-8⅞	Royal of Can	48-50
Brit. Overseas	5½-5⅝	Stand. S.A.	11½-11⅞
Can. of Com.	43-45*	Un. Australia	14⅛-14⅞
Char. of India	19⅛-19⅞*	Westminster	18⅝-18⅞-⅛
Hong Kong	134-137 +⅛		

FOREIGN BONDS.

M.U.—Sept. 8.				
100	Argentine 1886	99	101	
79½	Do. 4 p.c. Rescissions	79	81	
90	Do. 5 p.c. 1909	90	92*	
49½	Brazil 4 p.c. 1889	50	52	
89¼	Do. Funding 1908	89	91	
78	Do. 5 p.c. 1914	78	80	
91½	Chinese 5 p.c. 1896	92	94	
78½	Do. 4½ p.c. 1898	76	78	–1
68	Do. 5 p.c. 1912	66	68	–1
108	Czecho-Slovakia Bonds	108	113	
83¾	Egyptian Unified	83	85	
18¼	French Loan	18	19	
13½	Do 4 p.c.	13¼	14⅛*	
12/6	German 5 p.c.	—	½	
101½	German 7 p.c.	101	102	–½
93	Greek Loan	94	95	
97	Hungarian 7½% Ster.	96¼	97½	
16	Italian Rentes	15½	17½	
86¾	Japan 4 p.c. 1908	86	88	
89	Do 6 p.c. 1924	89¼	90½	
40	Mexican 5 p.c. '99	40	50	
43½	Do. 6 p.c. 10-Y. Treas.	40	50	
4	Peruvian Corporation	4	4½	
33¼	Do. Pref.	34½	35½	
98¼	Do. Deb.	98	100	
26½	Portuguese 3 p.c.	27	29	+½
—	Spanish 4 p.c.	62	66	
16	Turkish Unified	15¼	16⅛	
64½	Uruguay 3½ p.c.	63½	64½	–½

BRITISH RAILS.

85¼	Great Western	84	85	–½
—	Do. Cons. Pref.	82	84	
73¼	Ldn. Mid. & Scot. Ord.	72½	73½	–1
—	Do. 4 p.c. Pref.	70	72	
—	Do. 4½ p.c. Red. Pref.	98	101	
—	Do. 5 p.c. Red. Pref.	97	99	
—	Do. 4 p.c. Pref. 1923	69	71	
56¼	Ldn. North-East. 5 p.c. Pref. Ord.	53½	54½	–½
19¾	Do. Def. Ord.	18¾	19¼	–¼
—	Do 4 p.c. 1st Pref.	69	71	
—	Do 4 p.c. 2nd Pref.	64	66	
67¼	Metropolitan	65½	66½	–1
—	Do. 5 p.c. Pref.	90	93*	
43¼	Do. District	42	43	
73¼	Southern Pref. Ord.	72	73	
39½	Do. Def. Ord.	39	40	
37¼	Do. "A"	36½	37½	
7½	Do. "B"	7	8	
2½	Underground Electric	2½	2¾	–⅛
95¼	Do. Income Bonds	94	96	–1
105	Do. 6 p.c. Debs.	102	104*	

COLONIAL AND FOREIGN RAILS.

89½	Antofagasta	90½	92½	
—	Argentine G.W. Ord.	82	84	
—	Bahia Blanca	79	81*	
—	Brazil Railway Common	⅛	¼	
89¼	Buenos Ayres Gt. S.	88¾	90½	
83¼	Buenos Ayres and Pacific	83	85	
74¼	Buenos Ayres and W.	73¾	75¾	
147	Canadian Pacific	148	150	+1
75¼	Central Argentine	74½	76½	
70	Central Uruguay	70	72	+1
15⅝	Cordoba Central	16¾	17¾	+¾
59¼	Do 1st Pref.	61	63	+1½
24¼	Do. 2nd Pref.	37½	39½	+1½
37½	Entre Rios	37	39	
—	Do. 6 p.c. Pref.	81	83	
—	Grand Trunk Pac. Deb.	40	43	–1
—	Grand Trunk 4 p.c. Guar.	79	81	
—	Do. 4 p.c. Perp. Deb.	79	81	
32½	Leopoldina	32	34	–½
8¼	Mexican Rails	7	8	
27	Do 8 p.c. Pref.	24	26	
13½	Do 6 p.c. Pref.	11	13	
167	San Paulo Ord.	169	173	+1
98½	United Havana	96½	98½	
—	Uruguay Northern Debs.	21	23	

AMERICAN RAILS.

—	Atchison	127	129	
—	Baltimore	83	85	+1
—	Chesapeake	106	108	–1
—	Chicago. Milwaukee	7	9	
32½	Erie	32	34	
—	Do. 1st Pref.	41	43	
—	New York, Ontario	30	32	+1
107½	Southern Common	107	109	
—	Do. Pref.	94	96	
—	Southern Pacific	101	103	
145	Union Pacific	146	148	+1

TELEGRAPHS.

24	Anglo-American Def.	23½	24	
1⅛	Marconi Wireless Ord.	1⅛	1¼	
1⅛	Do. Pref.	1⅛	1¼	
—	Do. Debs.	103	104	
17/6	Do. Marine	17/6	18/6	
5/0	Do. Canada	5/6	6/0	–0/3
—	Oriental Telephone	2	2½	
11¼	Radio Corporation	12¼	12¾	
9¾	Do. Pref. ($50)	9⅞	10⅛	

BREWERIES AND DISTILLERIES.

18/0	Allsopp £1 Shares	[illegible]	18	
91	Do. 6 p.c. Pref.	90	93	
—	Bass, Ratcliff 5 p.c. Pref.	83	85	
44/6	Do. Ord.	2⅛	2¼*	
38/0	Distillers Ord.	2⅞	3	
660	Guinness	650	670	
—	Do. Pref.	114	119*	
23/0	Peter Walker Ord.	22/3	23/3	
43/0	South African Breweries	2⅛	2¼*	
21/0	Walker (John) Pref.	21/6	22/6	
335	Watney, Combe Def.	335	340	

FOODSTUFFS AND STORES.

27/3	Aerated Bread	27/0	28/0	
46/6	Bovril Def.	45/9	46/9	
2/9	Crosse and Blackwell	2/9	3/3	
19/0	Lipton	17/6	18/6	–0/6
1⅛	Lovel and Christmas	1⅛	1⅜	
3⅛	Lyons (J.)	3⅞	4	
—	Mackintosh (J.) Pref.	24/3	24/9	–0/6
6/7½	Maypole Def.	6/6	6/9	–0/1½
—	Smithfield Arg. Meat	⅛	½	–⅛
2⅝	Spratt's Patent	2⅛	2½*	
—	Union Cold Storage Pref.	20/0	21/0	
20/6	Van Den Berghs	1⅛	1⅜	
—	Do. Pref.	4⅛	5⅛*	

IRON AND STEEL.

12/0	Armstrong (W. G.)	12/6	17/6	
8/6	Cammell Laird	8/0	9/0	
9/3	Dorman Long	8/6	9/6	–0/3
14/0	John Brown	13/6	14/6	
9/0	Do. (15/- paid)	8/3	9/3	
12/6	Pease and Partners	11/6	12/6	
43/9	South Durham Steel	42/6	43/6	
29/6	Siemens	28/9	29/9	
5/0	United Steel	4/6	5/6	+0/3
7/0	Vickers Ord.	6/6	7/6	
—	Weardale Iron C.P.O.	⅛	½	

LAND AND INVESTMENT.

—	Aboukir Land	1⅛	1⅜	+⅛
35/3	Argentine Land Invest.	1⅛	1⅜	
28/6	Do. Southern Land	1⅛	1⅛	
12/6	B.N.B. Land	12/3	13/3	+0/3
23/0	Forestal Land	22/6	23/0	
5⅛	Hudson's Bay Ord.	5⅛	5⅝	–⅛
20/6	Niger Pref.	18	19	
8/6	Pekin Syndicate	8/0	9/0	
27/6	Rio Negro Lands	1⅛	1⅜	
7⅜	Sudan Plantations	7⅝	7⅞	–⅛

NITRATES.

M.U.—Sept. 8.				
10¾	Alianza	10¾	10¾	
6⅛	Lautaro Nitrate	6⅜	7	+⅛
23/0	Lagunas Nitrate	24/6	25/6	
2⅜	Liverpool Nitrate	2⅜	2⅝	
3⅛	London Nitrate	3⅛	3⅜	
27/6	Rosario Nitrate	28/0	29/0	+0/6
1⅜	Santa Rita Nitrate	1⅛	1⅜	
2⅜	Santiago Nitrate	2⅜	2⅝	
12/0	Taranaca Nitrate	12/0	13/0	

NEWSPAPERS.

6⅛	Asso. Newspapers Def.	6⅛	6⅜	
34/6	Allied News Ord.	34/6	35/6	
6⅛	Daily Mirror Ord.	6⅛	6⅜	
3⅜	Sunday Pictorial Ord.	3⅛	3⅜	–⅛

TEXTILES AND STORES.

7/9	Amalgamated Cotton	7/3	7/9	
69/0	Bleachers	68/0	69/0	–1/0
88/0	Bradford Dyers	87/0	88/0	–1/0
9/0	British Celanese Ord.	8/9	9/3	+0/1½
36/0	Calico Printers	35/4	36/6	
58/0	Coats	58/0	58/6	+0/3
6⅛	Courtaulds	6⅛	6⅜	–⅛
53/9	English Sewing Cotton	2⅛	2⅞	
47/9	Fine Spinners	47/3	48/3	
58/9	Greens	2⅞	3	
44/6	Harrods	44/0	45/0*	
2/0	Hollins (Wm.)	1⅞	2⅛	+⅛
—	Linen Thread Ord	1⅜	1⅝	
33/9	Lister Ord.	33/3	34/3	
—	Selfridge 6 p.c. Pref.	1⅛	1⅜	

SHIPPING.

10/9	Cargo Fleet	10/3	11/3
—	Court Line	27/0	29/0
—	Cunard Ord.	16/3	17/3
18/3	Elder Dempster 6 p.c. Pf.	18/3	19/3
—	Furness Withy	28/0	30/0
—	P. and O. Def.	265	275
—	Royal Mail Ord.	86	88

OILS.

4⅝	Anglo-American	4⅜	4⅝	–⅛
1⅛	Anglo-Ecuadorian	1⅛	1⅜	–⅛
1⅜	Anglo-Egyptian "B"	1⅜	1½	–⅛
24/6	Anglo-Persian 8 p.c.	24/1½	24/7½	–0/1½
25/0	Do 9 p.c. 2nd Pref.	24/9	25/3	+0/1½
3⅛	Do. Ord., issued 3½ p.c.	3⅛	3¼	–⅛
93¼	Do. 5 p.c. Deb.	92¼	93½	
2⅛	Apex Trinidad	2⅛	2⅜	
1⅛	Attock	1⅛	1⅜	
11/0	Brit. Borneo Pet. (10/-)			
6/9	British Burmah (8/-)	6/9	7/3	
18/10½	British Controlled	18/4½	18/7½	
18/9	Do. Pref.	18/3	18/9	
5	Burmah	5	5⅛	
26/3	Do. 8 p.c. Pref.	26/0	26/6	
1/10½	Caltex	1/9	2/0	
8/6	Dacia Romano	8/6	9/6	
5⅛	Eagle Transport	5⅛	5⅝	
100½	Do. 7 p.c. Notes	101	102	
102½	Do. Bearer	102	103	
14/0	Kern River (10/-)	14/4½	14/10½	–0/1½
6⅛	Lobitos	6⅛	6⅜	–⅛
17/9	Mexican Eagle	17/4½	17/10½	–0/1½
17/0	Do. 8 p.c. Pref.	16/3	16/9	–0/3
15/0	Do. 7 p.c. 1st Pref.	14/10½	15/4½	
4/6	North Caucasian (10/-)	4/0	5/0	
2/9	Oropuche (4/- sh. f.p.)	2/7½	2/10½	
18/6	Phoenix	18/6	19/0	
31	Royal Dutch	31⅛	31⅜	–⅛
4⅛	Shell Transport	4⅛	4⅜	
9½	Do. 5 p.c. Pref. (£10)	9½	10	
25/3	Do. 7 p.c. Pref.	25/3	25/9	
1/9	Spies (10/-)	1/3	1/9	
11/7½	Steaua Romana	11/0	11/6	
5/0	Tankers Pref.	4/9	5/3	
8/0	Trinidad Central	7/9	8/6	+0/6
—	Trinidad Lease	2⅛	2⅜	–⅛
6/0	United Brit. Trinidad	5/6	6/0	–0/1½
4/4½	Ural Caspian	3/6	4/6	
2⅛	V.O.C. Holdings	2⅛	2⅜	–⅛
2⅛	Do. 7 p.c. Pref.	2⅛	2⅜	–⅛

RUBBERS.

3/4½	Amal. Rubber	3/3½	
57/0	Anglo-Dutch	55/0	
6/0	Anglo-Java	6/7½	+0/1½
1⅛	Anglo-Malay	37/4½	
7/3	Bertam Cons.	7/5½	+0/1½
5/1½	Bukit Mertajam	5/3	
3/3	Bukit Sembawang	3/3	
28/1½	Buntar	29/4½	+0/2½
1⅛	Damansara	23/1½	–0/6
27/9	Grand Central	38/0	
3⅛	Highlands	49/6	
28/0	Jugra Land	27/9	
3/6	Kamuning	3/7½	
8/0	Kepong	8/2½	–0/0½
3⅛	Kuala Lumpur	81/0	
—	Kuala Muda	35/7½	–0/6
2	Labu	42/0	+1/0
2⅛	Linggi	44/10½	–0/1½
5/0	London Asiatic	5/5¼	+0/2½
—	Malacca	70/0	
48/0	Malayalam	48/0	
3/6	Merlimau	3/6	–0/1½
2⅛	Moorly Valley	48/9	–0/1½
46/3	Rubber Trust	47/5¼	+0/4
1⅛	Penfield (New)	3/9	
—	Pendayan	47/4	+0/3
3	Sialang	66/3	
27/6	Straits Rubber	27/0	–0/9
5/9	Sumatra Para	6/0	
29/6	Tali Ayer	30/1½	–0/1½
3⅛	Tandjong	66/0	
33/9	Tandjong Malim	35/4½	+0/4½
—	United Serdang	6/1½	
—	United Sua Betong	96/7	+1/3
18/3	Vallambrosa	17/6	

Allagar	2/10½		Mendaris	37/6	
Ampat	1/9½		N. Hummock	27/9	+0/6
Anglo-Sum.	32/6	–0/3	P.P.K. C'y'n'	33/9	
Bah Lias	32/6		Pataling	25/7½	
Baru (Java)	62/3	+0/3	Pegoh	62/9	
Batu Tiga	62/0	+0/3	Pilmoor	39/9	+0/3
B.N.B.R. Trst	14/7½	+0/3	Ratanui	44/0	+0/6
Bukit Clob	8/7½	+0/3	Rim Manva.	4/7½	–0/1½
Bukit Rajah	35/7½		Sub. K. Johore	33/1½	
Castlefield	8/7½		Sepang	f0/0	
Ceylon Timber	6/7½		Sapumalk'de	29/3	–0/7½
Cicely	6/3		Sekong	18/0	
Dennistown	2/7½	+0/0½	Selangor	3/10½	–0/3
Eastern Trust	29/0		Sepang Fel.	29/4	
Gadjah	8/9½	–0/1½	Serdang C'n'l	40/7½	
Gen. Ceylon	49/0		Sing United	3/10½	
Glenshervie	43/0		Singapore Para	3/6	
Glenshiel	26/0	–0/9	Soember Ajoe	3/1½	+0/0¾
Golden Hope	38/0	+0/6	Sumatra Con.	43/7½	+0/3
Java Amal.	39/4½		Sungei Choh.	27/10½	–0/3
Kapar Para	63/1½	+0/1½	Sungei Kapar	6/1½	–0/1½
Kelantan	40/4½	+0/3	Sungei Kr. Pt.	35/6	+0/3
Kepitigalla	3/4½		Tairing	2/6½	+0/0¾
Kombok	4/1½		Tamiang	4/0	
Kwaloe	4/10½		Tebrau	50/4½	
Langkat Sum	47/9		Telogoredjo	84/9*	
Ledbury	54/7½	+1/7½	Temeh	3/0	+0/1½
Loengoer	3/1½	–0/1	Un. Temiang	4/3½	+0/0¾
Manch'ter NB.	38/9		Yam Seng	4/2½	
Membakut	31/6				

TEAS.

Amal. Estates	39/0	+11/0	E.I.&Ceylon	55/7½	
Anglo-Ceylon	45/9		E. Assam	52/6	
Assam Co.	42/7½	+0/3½	Fast Produce	83/9	
Assam Cons.	16/3	+0/6	Empire	58/9	+2/7½
Assam Dooars	35⅛		Galaba Ceylon	41/7½	+0/1½
Assam Front's	28/3	+1/8½	Imperial	44/1½	+0/4½
Aso. T. E. Cy'ln	42/0		Jhanzie	78/4½	+2/0
Borelli	81/0		Jokai	84/5½	+2/3½
Brahmapootra	78½		Jorehaut	82/6	+2/0
British Assam	75/0		Lungla	29/0½	
Brit. Indian	61/3		Majuli	55/6	+1/0
Budla Beta	6⅛		Moabund	58/9	+2/3
Cachar & Do'ar	58/9	+2/6	Nedeem	59/0	+0/9
Ceylon Plant.	5/18/0	+0/6	New Sylhet	72/6	
Chubwa	78/9		Peacock & Nil	3/10½	–0/0¾
Chulsa	42/9		Poonmudi	4/0	+0/0¾
Con. Tea & L.	28⅛	+⅛	Rosehaugh Cey	33/4	+1/0
Darjeeling Co.	40/1½	+0/7½	Singlo	54/4½	
Deundi	17/0	+0/6	Tea Share Trus	28/3	–1/0
Dimbula Val.	64/3	+1/6	Travancore	91/3	
Dooars	67/3	–0/6	Up. Assam	80/0	+1/3
Doom Dooma	98/0	+3/0			

MISCELLANEOUS INDUSTRIALS.

10/6	African and East. Trade.	31/0	32/0	
3½	Anglo-Argentine 1st Pref	3¼	3½	
16/0	Associated Cement	16/3	16/9	+0/3
16/9	Do Pref.	16/6	17/0	
37/0	Borax Con. Def.	37/0	38/0	
75	Brazilian Traction	75	77	+½
30/0	British Portland Cement	29/6	30/6	
—	British Glass	0/3	0/9	
14/9	B.S.A.	14/3	15/3	
27/0	British Oil and Cake	26/6	27/6	
89	Brit. Col. Electric Rail.	88	91	
—	Do. 4½ p.c. Debs.	88	91	
104/6	Brit.-Amer. Tobacco	105/3	106/3*	+0/6
37/6	Brunner Mond	37/3	38/3	
50/6	Bryant and May	2⅛	2⅜	
—	Carreras	10½	11	
27/9	Dunlop Rubber	22/9	23/0	–0/1½
105	Do. Deb.	102	106*	
—	Do. Amer. Tire Deb.	104	108*	
—	English Electric	18/0	19/0	
—	Finlay (James)	71/9	72/9	+0/9
27/0	General Electric Ord.	26/0	27/0	
—	Do. Debs	101	105*	
—	Gramophone Ord.	2	2⅛	
100/3	Imperial Tobacco Ord.	100/0	100/6	
20/9	Lever 7 p.c. Pref.	19/7½	20/1½	+0/1½
—	Lever 7 p.c. Debs.	101	106	
—	Lever 5 p.c. Debs.	93	98	
17	Mexican Trams	13	20	
—	Do. Bonds	60	63	
63½	Do. L. and P. Bonds	70	73	+1
26/0	Nobel Ord.	26/9	27/3	+0/3
21/1½	Do. Pref.	20/9	21/9	
—	Do. Def.	11/9	12/3	
2	Parent Trust Def.	1⅞	2	–⅛
21/0	Do. Ord.	1	1⅛	
31/0	Platt Bros. Ord.	1⅞	1⅛	
—	Prov. Cine 7½% Pf.-Ord	⅛	⅜	
74/0	Rolls Royce	34/9	35/9	
28/0	Sat' Union	27/6	28/6	
94½	San Paulo Tram Deb.	95	99	
—	Shawinigan Water Debs.	102	107	
11⅜	Swedish Match "B"	11⅛	11⅜	–⅛
—	Taylor's Service	23/0	23/6	
—	Tilling Ord.	2⅛	2⅜	
—	Do. 5½ p.c. Cum. Pref.	4	4⅛	
—	United Alkali	1⅛	1⅜	–⅛
29/3	Wallpaper Def.	28/9	29/3	

* Ex div. † Ex rights. ‡ Cum div. § Ex bonus.

INSURANCE SHARES.

BUSINESS DONE IN LONDON:—Atlas Assurance, 18⅞, ⅛; Commercial Union, 23¼, ⅞, ¼, ⅞; Guardian Eastern, 7/6, 9d., 6d.; North British, 23⅛, ⅛, ¼, ¼, ¼; Northern Assurance, 15¼, ¼, 16, 15⅞, ⅞, ¼; Prudential A. (x.d.), 22¾, 3; Royal Exchange, 7⅛, 7, £7 2/-, 7⅛, 6⅞; Royal Insurance, 31¼, ⅞; Scottish Union, 11¼, ⅞, £11 5/9.

BUSINESS DONE IN LIVERPOOL.—Alliance, New, £16 5/3; Caledonian Insurance, 16; Commercial Union, 23⅞, ⅞; General Accident, 8⅞; North British and Mercantile, 23⅛; Northern Assurance, 15¼, ¼; Royal Exchange Assurance Corporation, 7⅛, ⅛; Royal Insurance, 31¼.

TRAFFICS.

Southern Railway, week to September 13, £527,000, decrease £8,000, 37 weeks £17,104,000, increase £42,000; London, Midland, and Scottish, £1,554,000, decrease £79,000, 37 weeks £55,020,000, decrease £1,113,000; London and North-Eastern Railway, week to September 12, £1,149,000, decrease £72,000, 37 weeks £40,944,000, decrease £943,000; Great Western Railway, week to September 13, £648,000, decrease £32,000, 37 weeks £22,001,000, decrease £604,000.

Underground Electric Railways of London—Week to September 12, Common Fund Companies, £252,924; decrease £5,726; January 1, [illegible]; increase, £425,883. London and Suburban Traction Group, £38,269; decrease, [illegible]; January 1 [illegible]; decrease, £391.

LINEN TRADE DEPRESSION.

The total number of unemployed in Lurgan and district during the week ended the 12th inst., was 1,904, or a decrease of 34 from the previous week. The number working on short time was 640, a decrease of 102 for the week.

Trade in general improved slightly during the week, but has again fallen. Taking things all round, there is now general improvement. Damask weaving, which had been fairly steady for some time past, now appears to be entering on a spell of depression.

DUBLIN PRICE CHANGES.

GUINNESS EASY. RAILS DEPRESSED. TEXTILES SLIPPING. TOBACCOS AND DUNLOPS HIGHER.

Government National Loan repeated 95½ and Compensation 5 p.c. Stock 92 for broken lots.

In British Funds, Consols rose ⅛ to 55⅛ and India 3½ p.c. ⅛ to 66⅝, while War Loan 5 p.c. fell ⅛ to 101⅞, ⅞, and Funding Loan ½ to 89½.

In Banks, Munster and Leinsters fell ⅛ to 7⅛, Nationals ⅛ to 20½, Provincials ⅛ to 22¼, and Royals ⅛ to 13⅛, while Bank Stock repeated 271½ and Hibernians 7⅛.

Among Breweries, etc., Guinness Ord. eased ⅛ further to 65⅞, while Dublin Distillers Ord. repeated 20s. 6d. and J. Jameson and Son Debs. 7⅛.

Dundalk Steam were again marked 65s. for an odd lot.

In Telegraphs, Marconi Ord. eased 1½d. to 28s. 10½d., and Canadians repeated 5s. 10½d.

Rails were mostly very flat. Great Southern fell ½ to 16, and then realised 16¼. The Pref. fell 2 to 23 and the Guaranteed 1 to 34, but the Deb. Stock rose 1¼ further to 53¼. Great Northern gave way 1 to 27.

In Trams, Dublin United Ord. repeated 5¾. Alliance Gas rose ⅛ to 6⅞.

Dunlop Rubber Ord. rallied 6d. to 23s. 3d., 23s. 1½d., 23s. 3d., and the New 6d. to 23s.

Bakery Shares varied. Johnston Ord. rose 1s. to 67s., but Bolands Ord. fell 4s. 6d. to 42s. 6d.

As regards Manufacturing Shares, Courtaulds eased 3d. to 126s. 6d., 126s. 3d.; Bleachers 1½d. to 69s., Dyers 1s. 9d. to 88s. 6d., 87s. 6d., and Cottons 9d. to 51s. 9d., 51s. 3d., while Coats repeated 58s. 1½d. and Spinners 47s. 6d. British-American Tobacco rose 1s. 6d. to 106s. and Imperials 6d. to 100s. 6d., 100s. 7½d., while ditto of Canada fell 6d. to 26s. x.d. Lever Bros. 7 p.c. Pref. were 1½d. harder at 20s. 9d., 20s. 10½d.

In Trading, etc., *Irish Times* Pref. repeated 70s. and the 2nd Pref. 15s. 9d.

Shell Transports rose 7½d. to 85s. 7½d., and Tandjong Rubber realised 65s.

BUSINESS DONE.

Nat. Loan	(95½) *95½	G.N. Ord.	(28) 27
Compensation Stock	(92) *92	G.S. Ord.	(16¼) *16 ¼
Consols	(55) 55⅛	Do. Pref.	(25) 23
5% War Loan	(101⅞) 101⅞ ⅞	Do. Guar.	(35) 34
Fund. Loan	(89⅝) 89½	Do. Deb.	(52) 53¼
India 3½%	(66½) *66⅝	Bleachers	(69/1½) 69/-
India 4½%	90¼	Dyers	(89/3) 88/6 *7/6
Bank Stk.	(271½) 271½c	Coats	(58/1½) 58/1½
Hibernian	(7⅛) *7⅛	Cottons	(52/-) 51/9 /3
Mun. & Lein.	(7¼) *7⅛	Courtaulds	(126/6) 126/6 /3
National	(20⅝) *20½	Spinners	(47/6) 47/6
Provincial	(22⅛) 22¼	Smali (Josiah)	32/6
Royal	(13¼) 13⅛	B.A.T.	(104/6) 106/-
Dublin Distillers	(20/6) *20/6	Imperial Tobacco	(100/1½) 100/6 */7½
Guinness	(65¾) 65⅞	Do. Canada	(26/6) 26/-
Jameson Deb.	(7⅛) 7⅛	Lever 7%	(20/9) 20/9 /10½
Dundalk Stm.	(65/-) *65/-	*Irish Times* 5½%	(70/-) *70/-
Marconi	(29/-) 28/10½	Do. 6½%	(15/9) *15/9
Do. Canada	5/10½	Dunlops	(22/9) 23/3 /1½ /3
Dublin Trams	(5¾) 5¾	Do. New	(22/6) *23/-
Alliance Gas	(6¾) 6⅞	Tandjong Rubber	65/-
Bolands Ord.	(47/-) 42/6	Shells	(85/-) 85/7½
Johnstons Ord.	(66/-) 67/-		

* Odd lot, b bid, a asked, c cash.
(Last business done given in parentheses.)

IRISH BANKS' RATE.

Discount	5½ p.c. 6th Aug., 1925.
Deposit	2 p.c. 6th Aug., 1925.

STOCK EXCHANGE SETTLEMENTS.

Mining contango day	Sept. 21	Oct. 5
General contango day	Sept. 22	Oct. 6
Ticket day	Sept. 23	Oct. 7
Account day	Sept. 24	Oct. 8

BELFAST.

Exchange was firm. War Loan 102, Conversion Loan 76⅛, War Bonds 105⅛. Northern Bank "A" marked 5¼, Great Northern Railway 28¼, Coats Ord. 58s., Lever Bros. 8 per cent. Pref. 20s., Swedish Match "B" 11¼, Shell Transport 4¼, Dunlop New 23s.

COMPANY MEETING.

CALICO PRINTERS' ASSOCIATION.

REVIEW OF INDUSTRIAL TROUBLES.

OFFICIAL EXTRAVAGANCE.

DEMAND FOR EFFICIENCY.

Mr. Lennox Bertram Lee, Chairman, presided at the twenty-sixth ordinary general meeting of the Association at the Memorial Hall, Manchester, yesterday, there being a good attendance of shareholders.

The Chairman said—The capital account last year showed a considerable reduction by reason of the sale of the French property. This year we have an addition of £101,000, which, in the main, represents expenditure of a capital nature on buildings and machinery. The decrease in the depreciation account amounts to about £16,000. I have in the past explained the policy of your directors in regard to this subject. The gradual fall in the price of copper is reflected in the diminished value of the copper and other rollers, which is now at the low level of £671,000. The floating assets have been valued on the same conservative lines as hitherto. The profit and loss account, in addition to the profit of £532,000, brings in—as I indicated last year would be the case—the profit arising out of the sale of the French property amounting to £167,000. With regard to this latter figure, your directors felt that they were not only justified in bringing this sum into credit in this way, but had no other course. The whole of the profit shown is a revenue surplus by reason of the sale of the floating assets. Such liabilities as remain in connection with the French business have been fully provided for. The shareholders will, of course, realise that this surplus resulting from the sale is a windfall.

The balance available for distribution is £918,919, which your directors recommend should be applied in the following manner:—A dividend of 5 per cent. on the Preference Shares, a dividend of 10 per cent. on the Ordinary Shares, a bonus of 5 per cent. out of the surplus on the French transaction, a grant of £100,000 to the Employés' Benefit Fund, an appropriation of £150,000 to the reserve account, leaving £216,503 to be carried forward to the next account. We are asking for a further appropriation for our Employés' Benefit Fund, which will enable us to extend the scope and operation of its function; but we are not yet in a position to undertake the institution of a competent actuarial scheme giving regular automatic provision covering all the cases submitted for consideration. At the present time we have, indeed, been obliged, even during the past year, to refuse applications which it would have been beyond our power to deal with as a regular practice in the administration of the fund. It may give some idea of the scope of our operations in this matter if I say that at the date of the last report, on the 30th June, 1925, we had 323 standing requirements of our long-service benefit, and that during the quarter the Benefit Fund Committee dealt with 290 applications for grants of one kind or another—a number which it would have been impossible to consider but for the regular appropriations in aid of the fund which you have made.

INDUSTRIAL SITUATION.

The industrial situation of the country at the present time gives cause for both anxiety and for bewilderment. Anxiety arises from the fact that over a million persons continue unemployed, and that many of our most important industries are in a state of grave depression. The bewilderment is caused by the further fact that side by side with this gloomy situation there is evidence of considerable prosperity and of an increased purchasing power throughout large sections of the community. In many occupations the rise in wages is undoubtedly greater than the rise in the cost of living, with the result that higher standards of comfort have become possible. At the same time, many business firms are paying large dividends, the yield of the income tax continues to expand, the gold standard has been re-established, and the National Debt is being reduced. Those signs of well-being certainly furnish an agreeable contrast to the at least equally striking evidence of industrial depression. The practical question is whether we can afford to treat the prosperity as an effective offset to the gloom. Personally, I think not. It seems to me that the good time which so many people are now quite obviously enjoying is being largely paid for out of capital. There is, indeed, fairly conclusive evidence that the country is not accumulating capital for investment abroad at anything approaching the rate that had been maintained for many years before the war. As the balance of trade figures show, our "invisible exports" now barely suffice to cover the recorded excess of imports over exports. In place of our previous "invisible exports," largely consisting of income earned on investments abroad, we now have an increased expenditure on pleasures and luxuries at home. But if our exports continue to decline, we shall very soon find the balance distinctly on the wrong side. For these reasons the fact that so many people are outwardly flourishing and that some trades are thriving provides no permanent consolation for the grave depression in those stable industries on which we must finally depend for the maintenance of our population.

DEPRESSED COTTON.

Prominent among those industries is cotton, and it is with it that I propose to deal. For many years the export of cotton goods has represented the largest single item in our total export trade. The money value obtained for this export before the war more than covered the cost of the foodstuffs we imported. The balance is now very much the other way. This serious change might not greatly matter if some other export industry had been built up to take the place of cotton. Instead we find that many of our other export industries are suffering from a similar decline. I ask you, then, not in your own interest only as shareholders in the Calico Printers' Association, but also in the interest of the whole nation, to join with me in considering what are the causes of this decline, and I will try and explain the position as I see it. Broadly speaking, the trouble is due to increased cost of production at home and diminished purchasing power abroad. The war is to some extent responsible for both these factors, but each year renders the influence of war conditions more remote. To-day we are suffering less from the tragedies of war than from the follies of peace, so far, at any rate, as cost of production is concerned. Our most serious trouble arises from the burden of taxation. For example, our rates and taxes in 1914 amounted to £6,600, and for the period under review to £356,000.

MANAGEMENT EFFICIENCY.

We have heard a great deal of the need for efficiency in the management of industry. The Prime Minister a short time ago went as far as to say that in every industry efficiency could easily be improved by 100 per cent. and that the effect on production would be enormous. Industrialists may fairly retort: "Physician, heal thyself." Let Prime Ministers improve the efficiency of their own business. Politicians to-day, instead of confining their attention to the essential elements of good government, devote themselves to bribing the electors with the taxpayers' money. This wholesale system of political corruption involves the creation of hordes of officials, who, in turn, demand further expenditure. Industry is burdened, the sense of individual responsibility is deadened, and national efficiency declines. The "dole" is ruining the country, mentally and morally.

INJURIOUS EDUCATION.

Further, a large part of the public money spent on education is injurious rather than beneficial. In practice, many young people are brought up at school to despise manual labour, with the result that there is a disinclination to take up manual or domestic jobs. The seriousness of the mischief arising from excessive public expenditure has been fully admitted. The Prime Minister emphasised the urgent need of economy in his election manifesto, and Mr. Churchill, in his Budget speech, stated that he hoped to be able to reduce expenditure in the next few years at the rate of at least £10,000,000 a year. Three months later Mr. Churchill made another speech, in which he said that bureaucratic opposition to economy was so great that the most he could at present hope for was to prevent a further increase of expenditure. He has not succeeded in doing so. On the contrary, heavy additions are already in sight. In the first place, there is Mr. Churchill's own scheme for widows' pensions, which will burden the nation with a new capital liability estimated at £750,000,000. Nor is it only the taxpayer who will have to bear this new burden. There will also be a very heavy direct charge upon the industries of the country. Firms will have week by week to contribute to the cost of this new scheme, their employés will have to pay equal amounts. To me it seems a very serious matter, indeed, that this new burden should be imposed at a time when many companies are unable to provide an adequate return to their shareholders or adequate wages for their employés. Many other schemes of very doubtful value, such as the Rating and Valuation Bill, are being put forward, all tending to increase the burdens on trade.

A CULMINATING STROKE.

The culminating stroke is the recent decision of the Government to subsidise the coal industry. Not only does this decision involve a new burden on the taxpayer, but it amounts to an invitation to bellicose unions in other trades to hold the Government to ransom in order to secure subsidies for themselves. I venture to urge that all our efforts in the political sphere should be concentrated on an immediate and drastic reduction in public expenditure. The only effective means of securing this end is the abandonment of schemes of professed social reform, which in practice, on the one hand, tend to create a pauper mentality throughout large sections of the community, and, on the other hand, call into being fresh multitudes of officials who fasten themselves like leeches on the body of the nation and who present a solid front in opposition to any schemes of economy. What the nation wants is less interference with the freedom of industry. The broad road to national prosperity follows the track of private enterprise; but our present Ministers seem to imagine that it is their mission in life to bring State aid to every trade which finds itself embarrassed by foreign competition. The result of that policy will inevitably be that the industrialists, instead of exerting themselves to improve their business, will hang about the lobbies of the House of Commons to solicit favours from members of Parliament. The ultimate effect upon the standards of honour in political life and upon the standards of efficiency in industrial life can be left to the imagination.

ENTERPRISE AND INDEPENDENCE DECLINING.

I am afraid that many of our industries have lost a good deal of their early spirit of enterprise and independence. We have to get over our dislike of scientific thought and method. We must study the requirements of the markets if we wish to be successful. The founders of our industries dug broad channels for the distribution of British goods throughout the world. Their successors have done little to develop this essential work. They have been content to allow many of the vital problems of marketing to pass into the control of foreign agents. It cannot be too often repeated that the marketing of goods is just as important a business as the making of goods. It is useless to produce articles that nobody wants to buy or to go on producing in the absence of organised means for selling.

MISCHIEF OF THE CA'CANNY POLICY.

The problem of labour is equally important. The "ca'canny" delusion is responsible for almost incalculable mischief. It is, of course, possible in a sheltered and subsidised industry, such as house-building, for the workers to go slow and still retain their jobs by levying a toll on the rest of the community; but this means that almost every other industry in the country is injured. The Government, instead of attempting to stop this practice, is virtually encouraging it by the policy of subsidies. It is important to note that in sheltered industries, and especially in Government services, wages have risen, as compared with pre-war figures, very much more than in those industries which have to find a market for their goods in foreign countries. Yet it is upon the latter group that the nation has to rely for the means to pay for the foodstuffs that we must import to feed a population too large to live on the products of our own soil. Good wages are economically necessary as well as humanly desirable, but they must be earned. Everywhere piecework should be encouraged and should be established on such lines that the workman may feel confident that extra effort on his part will not result in an unwarrantable reduction of his piece rate. Also, it is important to encourage labour-saving devices, even though their use may result in a reduction in the number of men required. There would have been no railways in England to-day if the nation had yielded to the opposition of the coach-drivers.

ESSENTIALS OF PROSPERITY.

Reduced taxation, improved management and more efficient labour are all essential to prosperity. In combination they will go a long way towards solving the problem we are faced with. That problem is the recovery of the markets abroad in which we were prominent before the war. Great Britain's consumption of raw cotton in 1924 showed a decrease of over 1¼ million bales as compared with 1913. Can we recover this lost trade? As regards the cheap or bulk trade, I think not; but I do believe that we can specialise and further develop those classes of trade for which we are best fitted. In the low grades the countries which we used to supply now compete with us. In 1913 China had only 2,000 looms; in the early part of this year she had 14,000 and another 4,000 on order. The number of spindles is also rapidly increasing, and it is estimated that Chinese consumption of raw cotton has increased threefold since 1913.

EASTERN COMPETITION.

Chinese workers are not yet as efficient as the textile workers of Lancashire, but the gulf is gradually being bridged. Under skilled foremen Chinese workmen—by nature industrious and adaptable—are easily taught. His longer hours of work reduce cost of production by spreading the overhead charges over a wider area. In the spinning section a 13 hours' day is the rule in China, and in weaving mills 13½ hours are not uncommon. In both a seven days' week is often worked. The low rate of pay is a further factor. In a mill doing up to fourteen counts the average wage is 1s. 1½d. a day; in mills doing finer counts wages are only 10 to 20 per cent. above this very low figure. Needless to say, no one wants to see similar conditions introduced into this country; but we must take all facts into account and consider by what means we can bring down costs of production so as to meet this competition. Japanese competition is also an important factor. Between 1914 and 1922 Japan increased the number of her factories from 3,438 to 5,048. The imports into China from Japan increased from 500,000 pieces in 1913 to 3,000,000 in 1924. In the same period China's imports from Great Britain declined from 13,000,000 to 11,000,000 pieces. It is important to record that over a quarter of a million pieces of locally manufactured sheetings were exported from Shanghai to Turkey during the first half of 1924.

The figures of the Indian cotton industry are equally instructive. Between 1914 and 1924 the number of mills in India increased from 271 to 336, the spindles by over a million and a half, the looms by 47,000, the hands employed by 96,000, and the output by approximately 46 per cent. Japanese activity is being felt in India as well as in China. In 1913 Japanese imports of cotton goods into India represented only a small fraction of 1 per cent. of the total. In 1924 they were over 8 per cent. Meanwhile, the percentage of cotton imports from Great Britain fell from 96 per cent. to 89 per cent.

Last year I referred to the expansion of the cotton industry in Italy. It will suffice now to add that Italy's exports of piece goods advanced from 28,000 tons in 1922 to 51,000 tons in 1924. That Italian production is likely still further to expand may be inferred from the fact that in 1924 Italy imported almost double as much textile machinery as in 1922.

OVERSEAS TARIFFS.

The effect of overseas tariffs must also be taken into account. This subject is dealt with as regards British exports in the "Survey of Overseas Markets," recently issued by the Committee on Industry and Trade. So far as cotton goods are concerned, the fact to note is the very heavy increase in the duties on cotton yarns and piece goods both in India and in China, our two most important markets. On piece goods the Indian duty has risen from 3½ per cent. *ad val.* in 1914 to 11 per cent. in 1924, and the Chinese duty by almost 300 per cent. The position is so serious that I should like to re-emphasise what I have already said. As a nation we are departing from the system which in the past brought us world-wide trade and great prosperity.

LOSS OF TRADE THROUGH INEFFICIENCY.

We are losing our trade through inefficiency. We are not putting enough heart into our work. We are taking life much too easily. Instead of striving for efficient production and exercising greater enterprise, we have striven to maintain high prices and have let the foreigner into our markets. Much of the responsibility rests upon the Government, for their lavish expenditure is choking down all keenness and effort, and many firms are being taxed and rated out of existence. As a result of these causes industries which have failed to move with the times now appeal to the Government for aid, and demand that they should be safeguarded or subsidised. If this demand spreads we shall find ourselves involved in a hopeless tangle of political wirepulling. Favours will be showered on those who can bring most influence to bear upon politicians and the efficient will be made to pay for the inefficient. Already we can see this process at work. The Prime Minister, in his election address, said that he would limit protection to those industries that were efficient, but in practice protection is being granted, as in the case of the lace industry, on the flimsiest evidence with regard to efficiency. Even the very moderate precautions taken by the Committee inquiring into applications are resented by the firms that ask for protection and a number of manufacturers have urged the Board of Trade to place on the Committee persons who would take a sympathetic view of applications. In other words, the Committee is to be packed.

WHAT EFFICIENCY INVOLVES.

Efficiency involves an intelligent anticipation of the requirements of the public and the capacity to stimulate demand by skill and enterprise. Managers have to think months ahead of the goods they will prepare for this or that market, and of the prices they must work to in order to meet competition. Firms that are aiming at the better class of trade have to spend time and money lavishly in preparing samples and distributing them to all parts of the world. To carry out this work efficiently manufacturers must themselves secure direct information as to the state of foreign markets. Therefore, the less they suffer from Government interference the better chance they have of concentrating their energies on their work. I think we must face the fact that the world will not buy large quantities of cheap goods from Great Britain.

QUALITY RATHER THAN QUANTITY.

In the future we must rely on quality rather than on quantity, and even to secure markets for goods of high quality we must keep down costs of production. Everything turns on efficiency—efficiency in every branch of the business, from the management downwards. I am confident that there is still enough of the spirit of enterprise in this country to secure competition in foreign markets. But this can only be done if we work harder and live more simply, and if industry is freed from the burdens imposed upon it by heavy taxation, by constant bureaucratic interference, and by the short-sighted policy of many of our trade unions.

Before concluding my remarks, it gives me great pleasure once more to express, on behalf of the board, its appreciation and thanks for the loyalty and service of all sections of the Association's employés. Resolutions will be submitted for your approval in connection with the proposed payment of a dividend and a bonus on the Ordinary and a dividend on the Preference Shares. The directors to retire by rotation are Mr. Charles Roberts, Mr. George Lennard-Bolden and Mr. James Ashton, who, being eligible, offer themselves, and are recommended, for re-election. The auditors, Messrs. Ashworth, Mosley and Co., retire, and, being eligible, offer themselves for re-election. I now beg to move—"That the balance sheet and the profit and loss account and the report of the directors be, and the same are hereby, received, approved and adopted."

Mr. Heape seconded the resolution, which was heartily approved.

The retiring directors were re-elected and the auditors re-appointed, and the meeting closed with a hearty vote of thanks to the Chairman, proposed by Mr. Clegg and seconded by Mr. Orr.

ROYAL BANK OF IRELAND REPORT.

The report and balance sheet of the Royal Bank of Ireland (published in our columns yesterday) shows that deposits and advances have both declined. There is a fall in the net profit and an increase in the reserve fund to £200,000. Cash balances are substantially lower. The officers' superannuation fund should be separated from the current accounts and the other appropriations. As it stands, it is somewhat confusing. The position of the bank, as shown by the last three reports, is set forth in the appended table. The bank acquired the Free State branches of the Belfast Banking Company in 1923:—

	1923.	1924.	1925.
	£	£	£
Net profit	67,268	78,387	73,842
Dividend	*10%	*10%	*10%
To Reserves	43,019	54,000	50,000
Brought in	5,956	7,705	9,068
Forward	7,705	9,068	9,297
Capital	300,000	300,000	300,000
Reserve Fund	150,000	175,000	200,000
Deposits	7,625,982	7,321,867	6,817,949
Cash & balances	928,164	516,662	391,891
Investments	2,496,118	2,239,266	2,189,523
Bills discounted	246,182	197,159	198,300
Advances	4,201,723	4,641,872	4,336,894
Premises	225,000	225,000	225,000
Total assets	8,097,188	7,819,960	7,341,609

* Less Tax.

DIVIDENDS AND REPORTS.

ALLIANCE AND DUBLIN CONSUMERS' GAS COMPANY.—The directors' report for the half-year ended 30th June last shows a profit on the revenue account of £63,248, and, after providing for interest on Debenture Stock, interest on temporary loans and depreciation on investments on general account, there remains the sum of £55,114, to which must be added the sum of £3,296, being the balance brought from last account, and a credit from income tax amounting to £87 11/11, making a total of £58,498. The directors recommend the declaration of the maximum statutory dividend on the Consolidated Ordinary Stock of the company, at the rate of £6 5/- per cent. per annum, less income tax. This will absorb the sum of £48,495 17/6, after which a balance of £10,002 5/6 will remain to be carried to the next account.

ABACO SELANGOR RUBBER.—Dividend of 10 per cent. for the year.

AGUA SANTA COFFEE.—Interim dividend of 7 per cent., less tax, on Ord. Shares.

BUKIT PANJONG.—Interim dividend of 5 per cent., free of tax.

BRADWALL (F.M.S.) RUBBER ESTATE.—Interim dividend of 12½ per cent. actual, less tax.

BATU CAVES RUBBER.—Interim dividend of 5 per cent.

BURNLEY PAPER WORKS.—Final dividend of 1½ per cent., less tax, for the year.

BRAZILIAN WARRANTS.—Usual interim dividend of 3½ per cent. on the Preference Shares.

CONSOLIDATED WATERWORKS COMPANY OF ROSARIO.—Interim dividend of 3 per cent., free of tax, on the Ordinary Shares for the half-year.

C. WHITTAKER AND CO.—Dividend of 10 per cent. actual for the year on the Ord. Shares.

DORANAKANDE RUBBER ESTATES.—Interim dividend of 6¼ per cent. (equal to 1½d. per share), less tax.

D. H. EVANS AND CO., LTD.—Dividend of 5 per cent. on the Ordinary Shares and 3 per cent. on the Preference Shares, less tax.

HY. BUCKNALL AND SONS.—Final dividend of 3 per cent. on the Preference Shares, making 6 per cent. for the year, after transferring £14,000 from the reserve fund. The amount carried forward is £683. For the ten years to May 31, 1918, only the Preference dividend was paid, while for 1918-19 3 per cent. was distributed on Ordinary.

HARPENDEN SELANGOR RUBBER.—Interim dividend of 5 per cent., less tax.

HARDY'S CROWN BREWERY.—Interim dividend declared of 5/- per share on the Ord. Shares, less tax.

IRRAWADDY FLOTILLA.—Interim dividend of 5/- per share, free of tax.

JAVA RUBBER PLANTATIONS.—Interim dividend of 10 per cent., less tax.

JASIN MALACCA RUBBER.—Interim dividend of 15 per cent., less tax.

MYSORE GOLD MINING CO.—Interim dividend of 9d. per share, less tax.

MIDDLE WEST UTILITIES.—Dividend of 1½ per cent. on Preferred Stock for three months.

MIDLAND ELECTRIC. — Interim dividend on Ord. Shares at the rate of 10 p.c. per annum.

NORTH-EASTERN RAILWAY OF URUGUAY.—Final dividend of 3½ p.c., making 7 p.c. for the year ended June 30 last. This compares with 6½ p.c. for the preceding twelve months.

PERNAMBANG RUBBER.—Interim dividend of 3¼ per cent. actual, less tax.

RHONDDA VALLEY AND ELY BREWERIES.—Interim dividend at the rate of 8 per cent. per annum on Ord. Shares.

RIO DE JANEIRO CITY IMPROVEMENTS.—Interim dividend at the rate of 5 p.c. per annum (free of tax).

SIAMESE TIN SYNDICATE, LTD.—A third interim dividend of 10 per cent. (2/- per share), less tax, in respect of the current year.

SHAMVA MINES, LTD.—Interim dividend of 3¾ per cent. (9d. per share), less tax.

STAVELEY COAL AND IRON.—Final dividend of 5 per cent., tax free.

SUNGEI KRUIT RUBBER ESTATE.—Interim dividend of 13¼ per cent. (3d. per share), less tax.

TIRAND CENTRAL CEYLON RUBBER.—Interim dividend of 7½ per cent. actual, less tax.

UNITED ALKALI CO.—Interim dividend of 4 per cent., less tax, on the Ordinary Shares. This compares with 5 per cent. paid last year.

DUBLIN SHIPPING REPORT.

Wind and Weather.—Westerly wind, moderate breeze; fine and clear.

Coastwise Arrivals.—Ss. Lady Louth, from Liverpool, with passengers and goods; ss. Brier, from Heysham, with passengers and goods; ss. Puma, from Glasgow, with passengers and goods; ss. Yarrow, from Silloth, with passengers and goods; ss. South Stack, ss. Snowdon, from Holyhead, with goods; ss. Lady Wicklow, from Manchester, with goods; ss. Lady Kildare, from Liverpool, with goods; ss. Pladda, from Glasgow, with goods; ss. Clareisland, from Manchester, with empties; ss. Kingstown, ss. Ruby, from Newport, with coals; ss. June, ss. Brynawel, ss. Letty, from Garston, with coals; ss. Glenageary, from Partington, with coals; ss. Mourne, from Point of Aire, with coals; ss. Nora, from Birkenhead, with coals; ss. Glen Mary, from Garston, light; ss. Carlingford, from Dundalk, light; ss. Doris Thomas, from Stranraer, light.

Foreign Departures.—Ss. Emden, of Hamburg, 394 tons register, Captain Burmeister, for Swansea, light; ss. Fair Head, of Belfast, 628 tons register, Captain Cole, for Hamburg, via Belfast, with general cargo.

Coastwise Departures.—Ss. Lady Louth, for Liverpool, with passengers and goods; ss. Brier, for Heysham, with passengers and goods; ss. Puma, for Glasgow, with passengers and goods; ss. South Stack, ss. Snowdon, for Holyhead, with goods; ss. Pladda, for Waterford and Cork, with goods; ss. Ribblebank, for Annan, with dried grains; ss. Carrickmore, for Garston light, ss. Glencullen, for Partington, light; ss. Ailsa, for Birkenhead, light; ss. Wythburn, for Whitehaven, light; ss. Carlingford, for Britton Ferry, light; ss. Mona's Belle, for Garston, light.

OTHER FINANCIAL NEWS ON PAGE 11.

CANADIAN PACIFIC
COBH (Queenstown) TO CANADA
Through Bookings to all Parts of Canada and the United States
Canadian Pacific steamers connect at Port of Landing with Canadian Pacific trains to all points in Canada and the Western United States
SAILINGS TO QUEBEC & MONTREAL.
Sept. 25—Friday .... MELITA.
Oct. 9—Friday .... MINNEDOSA.
Oct. 23—Friday .... MELITA.
Nov. 6—Friday .... MINNEDOSA.
For Fares, Sailings, etc., apply Canadian Pacific Railway, COBH (Queenstown), or Local Agents everywhere.

Andrews LIVER SALT
a glass of bubbling Optimism
9d 4-oz. TIN | 8-oz. TIN 1/4
From Chemists Grocers & Stores Everywhere

Charing Cross Hospital Medical School
(UNIVERSITY OF LONDON) with which is affiliated
THE ROYAL WESTMINSTER OPHTHALMIC HOSPITAL (adjoining)
OPEN TO MEN AND WOMEN STUDENTS.
The WINTER SESSION, 1925, commences October 1st.
The most central of all the Colleges of the University.
Complete Hospital and School arrangements for all departments of Clinical Work.
The Institute of Pathology includes a series of Laboratories fully equipped for Student, Post-graduate, and Research Work.
Students' Club Rooms and Restaurant on the School Premises.
A New Athletic Ground (6½ acres) has recently been acquired at Eastcote, and is now in use.
Four Scholarships each of the value of 40 guineas per annum and tenable for three years are awarded annually to students who have completed the Second Medical Examination of Oxford or Cambridge University.
Examinations for these Scholarships are held in July each year.
FEES LOW and INCLUSIVE. NO EXTRAS.
For Prospectus and full information apply personally or by letter to The Dean, W. J. Fenton, M.D., F.R.C.P., Charing Cross Hospital, Medical School, London, W.C.2. Telephone No.: Regent 2508.

ROOF WITH "ROK"
A self-finished bitumen roofing, made in four weights, suitable for all classes of permanent buildings. "Rok" is cheaper than similar grade roofings or slates and tiles; it withstands conditions which destroy galvanised sheeting. "Rok" is economic to lay and requires a minimum of maintenance. All leading Builders' Merchants and Ironmongers stock "Rok" Roofing.
Write for FREE SAMPLES and Prices to
Sole Manufacturers:
D. ANDERSON & SON, LTD.
(Also makers of "Sidol" Wood Preservative.)
Lagan Felt Works, BELFAST.
Park Road Works, Stretford, Manchester.
Roach Road Works, Old Ford, London, E.3.

PLAYER'S NAVY CUT CIGARETTES
Plain or Cork Tipped
It's the Tobacco that Counts
MANUFACTURED IN DUBLIN.

ADVERTISEMENT INDEX.

	Page.		Page.
Amusements	6	Legal Notices	12
Apartments	12	Lost and Found	2
Auctions	12	Medical	2
Births, Deaths, etc.	1	Miscellaneous	12
Business Premises	12	Music, Pianos	2
Contracts	6	Poultry, Eggs	2
Dress	2	Public Notices	6
Education	1	Schools	2
Furniture	2	Senate Elections	6, 9
Garden	2	Shipping	1
Government Notices	1	Situations	2
Horses	1	Specific Articles	2
Hotels	1	Tuitions	2
Houses and Lands	12	Seaside and Country	12

BOMB SOUVENIRS.

Thomas Cunningham, aged 24, was fined 10s. at Ennis District Court for the illegal possession of two empty bomb cases and a rusty Mauser rifle. His explanation was that he had found them some months ago and kept them as souvenirs.

CANADIAN PACIFIC

COBH
(Queenstown)
TO
CANADA

Through Bookings to all Parts of Canada and the United States

Canadian Pacific steamers connect at Port of Landing with Canadian Pacific trains to all points in Canada and the Western United States

SAILINGS TO QUEBEC & MONTREAL.

Sept. 25—Friday ..... MELITA.
Oct. 9—Friday ..... MINNEDOSA.
Oct. 23—Friday ..... MELITA.
Nov. 6—Friday ..... MINNEDOSA.

For Fares, Sailings, etc., apply Canadian Pacific Railway, COBH (Queenstown), or Local Agents everywhere.

Andrews LIVER SALT
a glass of bubbling Optimism
9d 4-oz. TIN | 8-oz. TIN 1/4
From Chemists Grocers & Stores Everywhere

Charing Cross Hospital Medical School
(UNIVERSITY OF LONDON) with which is affiliated.
THE ROYAL WESTMINSTER OPHTHALMIC HOSPITAL
(adjoining)
OPEN TO MEN AND WOMEN STUDENTS.
The WINTER SESSION, 1925, commences October 1st.
The most central of all the Colleges of the Complete Hospital and School arrangements for all departments of Clinical Work.
The Institute of Pathology includes a series of Labcratories fully equipped for Student, Post-graduate, and Research Work.
Students' Club Rooms and Restaurant on the School Premises.
A New Athletic Ground (6½ acres) has recently been acquired at Eastcote, and is now in use.
Four Scholarships each of the value of 40 guineas per annum and tenable for three years are awarded annually to students who have completed the Second Medical Examination of Oxford or Cambridge University.
Examinations for these Scholarships are held in July each year.
FEES LOW and INCLUSIVE. NO EXTRAS.
For Prospectus and full information apply personally or by letter to The Dean, W. J. Fenton, M.D., F.R.C.P., Charing Cross Hospital, Medical School, London, W.C.2. Telephone No.: Regent 2508.

ROOF WITH "ROK"
A self-finished bitumen roofing, made in four weights, suitable for all classes of permanent buildings. "Rok" is cheaper than similar grade roofings or slates and tiles; it withstands conditions which destroy galvanised sheeting.
"Rok" is supplied ready for instant use in minimum of maintenance. All leading Builders' Merchants and Ironmongers stock "Rok" Roofing.
Write for FREE SAMPLES and Prices to
Sole Manufacturers:
D. ANDERSON & SON, LTD.
(Also makers of "Sisko" Wood Preservative.)
Lagan Felt Works, BELFAST.
Park Road Works, Stretford, Manchester.
Roach Road Works, Old Ford, London, E.3.

PLAYER'S NAVY CUT
Reg. No. 134011.
PLAYER'S NAVY CUT CIGARETTES
Plain or Cork Tipped
"It's the Tobacco that Counts"
MANUFACTURED IN DUBLIN.

ADVERTISEMENT INDEX.

	Page.		Page.
Amusements	12	Legal Notices	12
Apartments	12	Lost and Found	2
Auctions	12	Medical	2
Births, Deaths, etc.	1	Miscellaneous	12
Business Premises	12	Music, Pianos	2
Contracts	6	Poultry, Eggs	2
Dress	2	Public Notices	2
Education	1	Schools	2
Furniture	2	Senate Elections	6, 7
Garden	2	Situations	2
Government Notices	1	Specific Articles	2
Horses	1	Tuitions	2
Hotels	1	Wanted	2
Houses and Lands	12	Seaside and Country	12

BOMB SOUVENIRS.

Thomas Cunningham, aged 24, was fined 10s. at Ennis District Court for the illegal possession of two empty bomb cases and a rusty Mauser rifle. His explanation was that he had found them some months ago and kept them as souvenirs.

FARMERS' PARTY AND TILLAGE.

MR. HEFFERNAN'S REPLY TO MR. WALSH.

POINTS OF STYLE AND DICTION.

In a letter dated Cuckoo Hill, Cahir, 15th September, 1925, Mr. M. R. Heffernan, T.D., Tipperary, replies to Mr. J. J. Walsh, Free State Minister for Posts and Telegraphs, who in the course of correspondence printed in the *Irish Times* of last Monday, criticised the Farmers' Party and spoke of them as "a poor bunch."

Mr. Heffernan has a fling at the efficiency of the Post Office and at Mr. Walsh's diction, and goes on to justify his right to speak for the farmers. He challenges Mr. Walsh's right to speak for the farmers, denies his general charges that they are opposed to tillage and the Shannon and the sugar-beet schemes, and invites him to substantiate his charges.

The text of Mr. Heffernan's letter, in which we have inserted cross-heads, is as follows:—

"I am sure the readers of the Dublin Press must have been highly edified by the diction and slang of the final letter to me from the Minister for Posts and Telegraphs, which appeared amongst the correspondence which took place between the Minister and myself, and which was published in your issue of the 14th inst. It must be a comforting thing for them to know that an important Department, such as the Post Office, is in charge of such a determined, strong-minded, forcible and efficient Minister; and in future, when any little matter crops up, such as a charge of 1s. 6d. for the honour of receiving a telegram, which in the old days cost sixpence, or the inconvenience attached to receiving a letter four or five days after it was posted, they will realise that these little matters are only indications of the efficiency which Mr. Walsh is such an exponent of, and of which, according to the Minister, in his courteous and elegant phraseology, I 'do not know the meaning of the word.' I would assure the Minister that if the administration of the Post Office is the standard of efficiency which is to prevail in the future, I do not know the meaning of the word 'efficiency' nor do I ever hope to be able to learn its meaning.

"Mr. Walsh accuses me of not having the necessary *calibre* to do a certain thing. It is rather difficult to follow the exact meaning of some of his words, as presumably the Minister does not consider it dignified, for one of his tendencies, to be an exact exponent of the language in common use in this country. However, I suppose by *calibre* he means 'courage.' Well, it is not for me to act as a self-advertiser of my courage, whether physical or moral. I will leave that to my supporters in County Tipperary; but apart from the question of the possession of such a faculty, I try to cultivate a quality which is commonly supposed to be lacking in my countrymen, and possessed by Scotchmen in abundant quantity, and that is "caution." When I receive letters which are evidently only a prelude to a sensational Press *denouement* at a later date, I put on my thinking cap and refuse to be trapped into either a confirmation or refutation of newspaper summaries of statements made by me.

QUALIFICATIONS.

"Regarding the qualifications possessed respectively by Mr. Walsh and myself to speak for the farmers, I intend to say little. I would suggest, however, that when Mr. Walsh was elected by the large majority he boasts of in 1923, his majority was neither an indication of his personal popularity not an authority to speak on behalf of his farming constituents on agricultural matters, for it did not give him or his Party a mandate to support protective tariffs. The Minister knows well, and so do his constituents, that he was elected by such a large majority because he was a supporter of the Treaty, and for no other reason.

"With regard to my authority to speak on behalf of the farmers, I would say that I contested the election as a Farmers' nominee, and was elected as such. I think my personal experience of farming and my scientific training in farming would compare very favourably with Mr. Walsh's, and if he doubts this statement he can consult the files of the Department of Agriculture, and the farmers of this county. Furthermore, he will find that I come from generations of real farmers, and that the farm on which I live has for generations given more employment than almost any farm of its size in the county. Also I would call his attention to the fact that instead of leaving the land for highly-remunerated employment in the cities, I have returned to the land, and it is my intention to make my living from it in the future; that is if there will be any living to be extracted from Irish land when the high salaries of advising Ministers and others who are advocating compulsory tillage by those whom they have left behind them on the land are paid, and when we have footed the bill for Shannon schemes, beet-sugar factories, protective tariffs, and other Utopian dreams of a similar type which have been provided by a paternal Government, lest our taxation fall below the record of being the highest in the world.

"From one who stated, on a famous occasion, that 'he had a very elastic mind on oaths, one does not expect any great respect for that article, which is proverbially believed only to be found at the bottom of wells. I would, therefore, like to inform the Minister and the public that the farmers' Party did not oppose the Shannon scheme. They did not oppose the sugar-beet scheme. I, personally, have been in favour of electrical development in the State, and I stated so in print, long before the Shannon scheme was introduced. I did, however, oppose the methods of the Government in regard to the Shannon scheme, and I might say that, having regard to developments since, I am all the more convinced that my opposition to these methods was justified. I maintained that it was a hastily devised scheme, that it had not received sufficient consideration, that the Oireachtas had not sufficient evidence before them to justify them in supporting the scheme, that the contracts should have been put up for open tender, and that we should not make an enemy of our best customer by preventing her tendering. Neither did the Farmers' Party oppose the beet scheme; and I defy Mr. Walsh to find one speech by a member of the party in direct opposition to either the Shannon or beet scheme.

TILLAGE.

"Regarding tillage, the Farmers' Party have never opposed tillage—provided it is paying tillage. If the Minister went to the trouble of reading a fuller report of the speech which caused him offence, he would find that I said—I have never opposed tillage. On the contrary, I am strongly in favour of tillage, where it is shown that it can be made a paying proposition—but are we going to have tillage encouraged on another basis—by means of subsidies?

"The Farmers' Party does not oppose tillage; but it opposes compulsory tillage. They also oppose subsidies, because they recognise that a man cannot subsidise himself. Further, I, personally, know that subsidies are a potent cause for graft and corruption in political life. I presume, however, that with man of the *calibre* of the Minister at the head of our agricultural advisers, and in our Government it is high treason to even suggest that there is a possibility of corruption creeping into Irish public life.

"I am sure the many hard-working farmers, both large and small, who are members of the Farmers' Union, will appreciate Mr. Walsh's classification of them as 'a poor bunch.' They will admire the classical language, and bow down in humble acceptance of the *ex-cathedra* announcement of the infallible doctrine expounded by the modern necromancer and alchemist of the Post Office, which, if followed, will have the marvellous result of producing no less than fifty millions in a year or two by transforming the hated bullock, through a transition stage of subsidised crops, into the purest gold, valued at fifty millions. The discoverers of the diamond mines of South Africa, the Golcondas of Australia, and the gold of the Klondyke, were mere 'pikers' compared with the Minister for Posts and Telegraphs when it comes to discovering 'easy money.'"

M. Ruys de Beerenbrouck (Catholic Party), who was Premier and Minister of the Interior in the last Cabinet, has been nominated for the Presidency of the Dutch Chamber.

MEDICAL CRISIS.

GOVERNMENT'S ATTITUDE CRITICISED.

STUDENTS' POSITION.

The Skibbereen Urban Council has passed a resolution "expressing the sympathy of the Council with the Irish doctors in their efforts to uphold their professional privileges against the attack of the Government."

The Donegal Branch, Cumann na nGaedheal have passed a resolution protesting in the strongest possible manner against the suggested Government interference with the *status* of the medical profession.

A resolution was also passed to the effect that, as the medical schools were due to open on October 1st, they called upon the Government to announce definitely their final decision before the above date, so as to enable parents of intending medical students to make arrangements with the universities of a country where their sons and daughters would possess the *status* heretofore afforded them by their home universities.

"POLITICAL FOLLY."

GOVERNMENT'S ACTION CRITICISED.

At the Skibbereen Council meeting the resolution was proposed by Mr. C. O'Shea.

Mr. T. Sheehy, who seconded, said that the people were in sympathy with the doctors' protest. He looked forward to a friendly arrangement between the Government and the medical men.

Mr. Duggan opposed the resolution, on the grounds that the Government were about to raise the doctor's *status*. He further considered that this was a matter solely for the Government.

The Chairman (Mr. P. Sheehy, solicitor), said he thought that Mr. O'Shea had done a public service by moving his resolution. At this moment practically every physician in the Free State was alarmed and indignant at the Government's attempt to drive them from their position of assured equality with British medical men. And in this fear the public might well share, because their public health depended in a great measure upon the efficiency and skill of their doctors.

POLITICAL FOLLY OR STUPIDITY?

He differed from Mr. Duggan's view that this question should be left to the unfettered control of their Government. In the past, when Irish opinion on political questions counted for little with Governments, every one of them read, wrote, talked and was literally steeped in politics. Now, when they had a Government of their own, supposed to interpret their wishes, they were to trust blindly to its wisdom.

Proceeding, the Chairman asked what political folly or stupidity provoked the present question. The Government was faced with economic questions of the greatest magnitude, and were they not sufficient without starting an entirely unnecessary quarrel with the doctors?

Mr. Sheehy went on to say that they all knew by now, or ought to know, all about this Constitution of theirs and its *status*. This business was an unfair attack on a number of Irishmen who least of all desired public controversy. It was resisted very properly by them as an attempt to lower their professional standing. The Irish public, jealous of the interests of their doctors, were with them in this quarrel, and he wished the doctors a successful issue in the contest.

He declared the resolution adopted, Mr. Duggan dissenting.

GENERAL MEDICAL COUNCIL.

At the Cumann na nGaedheal meeting (Donegall Branch), Mr. T. O'Regan proposed the resolution, which was seconded by Mr. P. H. Barry, M.C.C., and carried unanimously.

Mr. O'Regan said that he noticed that President Cosgrave and Mr. O'Higgins persisted in using the term "British Medical Council." He pointed out that there was no such body. The medical profession in these Islands, he said, was ruled by the General Medical Council, which was a self-governing organisation elected by the medical profession of England, Ireland, Scotland and Wales, and on which Ireland has more than a fair representation.

Copies of the resolution were ordered to be sent to President Cosgrave, the Minister for Justice and the T.D.'s for the division.

DUBLIN DISTRICT COURT.

STRUCK REFEREE.

FOOTBALLER FINED £1.

(BEFORE MR. COLLINS.)

John J. Kelly, Carleton road, charged Michael Alford, Synnott place, with having assaulted him on the 8th inst. while he was acting as referee at a football match (Association) between Shamrock Rovers and Bray Unknowns, at Milltown road.

Mr. O'Reilly (Messrs. Noyk and O'Reilly) appeared for the complainant, and Mr. Cawley (instructed by Messrs. James O'Connor and Co.) for the defendant.

Mr. Kelly stated that he ordered the defendant (one of the Shamrock Rovers team) off the field for kicking one of the players of the other team. When he turned his back to go away the defendant struck him on the mouth, knocking him down. He had not given the defendant any provocation. He had been acting as a referee for fifteen years.

Cross-examined, he said that when he blew the whistle, and when the game stopped, he did not hear the defendant ask him for an explanation. It would be absolutely wrong for the defendant swore that when he asked for an explanation he (the complainant) shoved him away.

The defendant stated that when the complainant ordered him off the field he asked for an explanation, and when the complainant would not give it he struck him, in the heat of the moment. He now apologised for having done so. He said that the referee shoved him.

Cross-examined, he admitted that previously he had been suspended for foul play.

Patrick Geoghegan, who said that he was a spectator at the match, stated that he saw the referee shove the defendant.

Mr. Collins fined the defendant £1, with £2 costs.

NEGLECTED CHILDREN.

FATHER SENT TO JAIL.

Richard McDarmott, described as a labourer, of 16b Corporation Buildings, Dublin, was sentenced to six months' imprisonment with hard labour for neglecting his three children by failing to provide for them.

It was stated that defendant was sentenced to three months' imprisonment in June of 1920 for neglecting his children, and that when he came out of jail he drew 45s. 6d. which was due to him, and gave his wife 2s. 6d. He then "cleared out," and had been away for two years. He was arrested in Dublin by Detective O'Keeffe, who saw him driving a pony and cart in Newfoundland street.

Mr. J. W. Davis, solicitor, prosecuted on behalf of the Society for the Prevention of Cruelty to Children.

HUNGARIAN CHARGED.

Karman Windt who stated that he was a Hungarian, was charged under the Aliens Order, with having entered the Free State without the necessary authority. He said that he landed at Cardiff in December, 1923, departing his ship owing to illtreatment and religious prejudice against him. He came to Dublin, and subsequently went to Cork, where he married an Irish girl.

Mr. O'Reilly (Messrs. Noyk and O'Reilly), who appeared for the defendant, stated that an application would be made to the Minister for Home Affairs for retrospective permission to enter the Free State.

Mr. Collins adjourned the case for a month, and allowed the defendant out on bail.

HIBERNIAN BANK CLERKSHIPS.

Exam. announced for October. Last Exam., Nov., 1924.—Our Successes: Messrs. J. L. Woods and R. F. Archer.—McGUIRE'S COLLEGE, Gardiner's row, Dublin.—(Advt.)

THREAT TO BURN.

ARMED RAID ON DUBLIN RESTAURANT.

In the Dublin District Court yesterday, Martin Callaghan, 3 Ardee Row, furniture dealer, was brought before Mr. Cussen on a charge of having, with other men, while armed, conspired to steal, by force, the sum of £4 from the Tyrone Restaurant, Cathedral Street, the property of Mrs. Helena Latterly; and of having assaulted Kathleen Brady, Martha Crawley, and Phyllis Johnston, assistants in the restaurant, by presenting revolvers at them.

Detective-Sergeant Mooney gave evidence of arresting the accused man in a room at 28 Meath street that morning, and said that Miss Phyllis Johnston identified him in an identification parade in the Bridewell. The accused man, when charged and cautioned, made no reply.

QUESTIONED ABOUT COAL.

Kathleen Brady, who said that she was employed as an assistant in the Tyrone Restaurant, stated that the accused man was one of three men who were served with tea in the restaurant between 7 and 8 o'clock on Sunday evening last. One of the men paid the bill and another came to her in the office and questioned her about coal that had been delivered a fortnight before by the Coal Merchants' Association. The man she referred to told her that he wanted to be paid for this coal, and said: "You must give the money; our wives and children are starving."

The three men then presented revolvers at her and at the other two assistants. One of the men said: "We want the cash box." When the money was refused one of the men went into the cash office, "held up" the cashier, and took money from the drawer.

"SET FIRE TO THE PLACE."

The accused man, who had been at the door, came and said: "We must get paper money. If we do not get it we will set fire to the place." One of the men broke up wood, saying that he had a guard outside with a can of petrol. Fearing that the men would carry out their threat, the cashier gave them the money.

The witness said that it was not the accused man who said that he would set fire to the place, and it was not he who broke up the wood. The men who threatened to set fire to the place pulled down a curtain and asked for paraffin oil.

Phyllis Johnston, who gave corroborative evidence, said that the cash drawer contained £3 10s. She identified the accused man as one of the men who came to the restaurant on Sunday evening.

The accused man was remanded for a week.

UNMARRIED MOTHER PROBLEM.

WORK OF RESCUE IN ENGLAND.

The problem of the unmarried mother, and the work of rescue carried out in Liverpool and other centres in England, was discussed yesterday before the Commission on the Relief of the Destitute Sick and Poor (including Insane Poor), at the special sitting held in the Boardroom, Department of Agriculture, Upper Merrion street, Dublin.

Miss Desmond, of the Catholic Aid Society, Liverpool, gave evidence.

Witness referred to the Rescue Home at Kelton, under an Order, she thought, of nuns, the Order of Jesus and Mary, and to the regulations provided there for the unmarried mother.

To Monsignor Dunne—That was the chief work of the Home at Kelton. The nuns were very successful in the reformation of girls who went there, especially the country girls. Witness favoured the retention in the Home of the rather weak-minded country girls.

Monsignor Dunne—Can you assign any reason for that? Yes; because, to my mind, these girls would be liable to fall again, and would be better treated in the institution. These girls can work in the place and look after their children at night.

CASES IN LIVERPOOL.

To the Chairman (Mr. Charles O'Connor)—There are 85 cases in the Liverpool Convent Home—far too many. A record was kept in each case, and of their conduct afterwards, and generally they came back to see the nuns.

In answer to Sir Joseph Glynn, witness said that she knew of the Woodville Home in Birmingham, but not much about its work. It was a combination of a maternity home and rescue home, and came under the Catholic Women's League. There the girls had to pay for their babies. It was under lay management.

Sir Joseph Glynn—Do you consider that in some cases it is absolutely necessary that the mother and child should be kept in these homes? Yes; but they cannot be kept against their wish.

There is a scheme there that the mother goes there before the child is born, and finally the child is, at the age of two years, placed out. The work is diocesan work, and under the Archbishop of Birmingham? Yes.

Continuing, witness said that the last place where expectant unmarried mothers should go would be to the workhouse.

"FOR GREATER SECRECY."

Chairman—You said that about fifty Irish girls cross to Liverpool. It is easy for them to do so, and the passage is cheap.

Mrs. Wyse Power suggested that it would be a good thing if it were possible to have an Irish Committee in Liverpool to take these girls up. Liverpool was largely Irish, and it might be possible to have such a Committee.

Witness said that it would be very important if they could have some means of returning them to Ireland to some house where they would be received.

Mr. Sugrue put some questions, and the witness agreed with him that the habit of going to Liverpool was for greater secrecy.

The Chairman—Do you think the girl would have a chance of getting on better over here?

Witness—Not, perhaps, among her own people, but in some place in Ireland.

The Chairman expressed thanks to Miss Desmond for the information she had given, and said it would be taken into consideration. It was a difficult problem to deal with.

PRESENTATION TO THE BISHOP OF CLOGHER.

PORTRAIT AND PLATE.

Over three hundred guests assembled yesterday at St. Angelo, Fermanagh, when the Bishop of Clogher (Right Rev. Dr. James MacManaway) was presented with his portrait in oil colours, and a handsome set of plate. The plate included a rose bowl (Irish pattern), and candelabra. An inscription on the rose bowl stated that it was given by the Bishop's many friends, in token of their affection and esteem, in his election to the Bishopric of Clogher in 1923.

Dean Haire-Forster made the presentation, and read an address which spoke of the people's respect and veneration for the Bishop. The clergy remembered with gratitude his unceasing labours on their behalf, and in the cause of the widows and orphans. The Dean, in his supplementary remarks, spoke of the long history of the diocese and the inadequacy of its endowment, which, with one exception, was the worst in Ireland.

Mr. M. E. Knight, Clones, spoke for the laity. He said that the unanimity of the Bishop's election was a record in the Church, and he had amply justified the trust and confidence which the synod had reposed in him.

Dr. MacManaway, in his reply, thanked the subscribers for their beautiful gift. He said that the portrait would hang with those of the bishops who had preceded him, and the other gifts would be treasured by his family. In fourteen days he would have completed thirty-four years in the diocese, and no man during that time could have been happier in his work. In all those years he had taken only seven weeks' holidays, and that was the only time he had been absent from the diocese. Having paid a tribute to the generous action of the laity throughout the diocese, he said that where they got a lead, and were convinced that their leaders were in earnest, they were willing to follow. His gratitude for their gifts was unbounded.

PRESENTATION TO THE BISHOP OF CLOGHER.

PORTRAIT AND PLATE.

Over three hundred guests assembled yesterday at St. Angelo, Fermanagh, when the Bishop of Clogher (Right Rev. Dr. James MacManaway) was presented with his portrait in oil colours, and a handsome set of plate. The plate included a rose bowl (Irish pattern), and candelabra. An inscription on the rose bowl stated that it was given by the Bishop's many friends, in token of their affection and esteem, in his election to the Bishopric of Clogher in 1923.

Dean Haire-Forster made the presentation, and read an address which spoke of the people's respect and veneration for the Bishop. The clergy remembered with gratitude his unceasing labours on their behalf, and in the cause of the widows and orphans. The Dean, in his supplementary remarks, spoke of the long history of the diocese and the inadequacy of its endowment, which, with one exception, was the worst in Ireland.

Mr. M. E. Knight, Clones, spoke for the laity. He said that the unanimity of the Bishop's election was a record in the Church, and he had amply justified the trust and confidence which the synod had reposed in him.

Dr. MacManaway, in his reply, thanked the subscribers for their beautiful gift. He said that the portrait would hang with those of the bishops who had preceded him, and the other gifts would be treasured by his family. In fourteen days he would have completed thirty-four years in the diocese, and no man during that time could have been happier in his work. In all those years he had taken only seven weeks' holidays, and that was the only time he had been absent from the diocese. Having paid a tribute to the generous action of the laity throughout the diocese, he said that where they got a lead, and were convinced that their leaders were in earnest, they were willing to follow. His gratitude for their gifts was unbounded.

Germany's floating debt at the end of August, totalled 111 million marks.

BRI-CHUALANN, BRAY OR BRI?

COMEDY OF A NAME.

DECISION OF WICKLOW CO. COUNCIL.

The Wicklow County Council, by 14 votes to 11, decided yesterday that in future the town of Bray should be known as Bri, which is a contraction of the Gaelic name of Bri Chualann.

It was agreed that the town should be officially known as Bri, with Bray in brackets: thus—Bri [Bray].

The matter came up on a motion from the Bray Urban Council, for the reversion to the former name of "Bray."

Mr. Padraig O Murchadha, Chairman of the Urban Council, writing to urge the Council to refuse sanction to the proposal, said that in the three years since the Free State came into being there had been no opposition until the last few months. He denied that it had been made an issue at the elections, or that the Irish form had produced commercial loss. He instanced the changes on the Continent, where nations were reverting to the native names, and suggested that Mr. Bethel would have scope for his energy in his native country, England, where the change of the King's name to the English form of Windsor had resulted only in increased unemployment, and the taking from that country of trade by the smaller nations of the world who adhered to their own language.

Mr. C. M. Byrne, T.D., raised a point of order that the notice of motion to rescind was necessary, but the Secretary held that sufficient notice had been given to comply with the spirit of the standing orders.

COMMERCIAL DIFFICULTY.

Mr. F. O Fathaigh, Secretary, Gaelic League, being received, said that, as they were not a political body, he would endeavour to refrain from encroaching on politics, but he presumed that the exclusion of politics did not entail the exclusion of nationality. This was becoming in the ultimate a struggle between two civilisations, and in the last 100 years there had been a gradual uprising of the ancient, historical Irish nation, to be in touch with which they must have Gaelic. In an introduction to a book on Irish place names, Mr. Arthur Griffith had declared that this was of the utmost importance.

The Irish language was the official language of the country, and at the last election members of the Council had agreed to the Gaelic League programme. He hoped that they would not withdraw from the promises made.

As to the commercial point of view, this had been the best season "Bri Chualann" ever had. There was a suggestion that what should be done was what was being done on the Continent, where the same language question was being very much discussed—to give the native name and the former name in brackets; and this, he believed, would solve the commercial difficulty.

DISSENSION AND APATHY.

They should not consider purely business in this matter. The hard-headed Wizard of Wales, Mr. Lloyd George, recently declared that what was wrong with the world was that there was too much attention to business and materialism, and a nation could not prosper, even in trade, without vision. (Applause.) This reversion, at a time when there was dissension between the Irish Gaels, would be taken as a set-back to the nation by the enemies of the country: as a blow against what the present Government stood for—the Gaelic revival.

When Mr. Joseph Byrne asked was not the Gaelic Athletic Association the same body, and instanced the fact that that Association and other associations in the town used still the old name of "Bray," Mr. O Fathaigh said that for four years he had complained of the apathy of the Gaelic Athletic Association in Gaelic matters, and Dr. Hyde, for fifteen years, had been asking them to keep their promises.

Mr. G. Heatley proposed, and Mr. Joseph Byrne seconded, that they should sanction the proposal of the Urban Council to revert to the former name of Bray. Mr. Heatley said that surely the Urban Council were the best judges of what suited themselves.

Mr. Joseph Metcalfe, Urban Council, said that there was considerable division on this question in "Bri," and, while he had voted at the Urban Council for the change, in consequence of what his constituents had said, unless there was a compromise on the lines suggested by Mr. Fahaigh he would be candid and tell them that he would now vote for the retention of "Bri Chualann."

Mr. Keogh said that his party stood unanimously for the preservation of the Irish language.

Mr. C. M. Byrne said that he was in the peculiar position that when, three years ago, the proposed change was moved he had advocated adopting the name "Bri," as "Chualann" referred to the Rathdown Union area. He favoured the alteration of names such as Kingstown that had been imposed by the invader, but not names like Arklow, which had existed hundreds of years. The only reason for calling it Bray was in imitation of a place in England famous for its vicar.

A NEWSPAPER PLACARD.

He had been struck after the "Bri" Council meeting by placards as to "Bray again," and got a copy of that paper that claimed to be constitutional, claimed to recognise the State, and took every opportunity of refusing to recognise the State, of objecting to changes in the State; and refused some years ago to recognise the change from Kingstown to Dun Laoghaire or the Cobh of Cork, and had done everything it could against Irish nationality—the *Irish Times*. He felt with those who stood always for Irish nationality, that they had to search their consciences, and, after the last deputation, he had consulted with representative men, and found that they were of the same opinion, and agreed with him that they could not go back to Bray.

THE KING'S PERSONALITY.

In order to have the matter settled finally, however, he would propose an amendment that they should change the name to "Bri," with Bray in brackets. It was all nonsense to talk of commercial loss. He had got tickets for "Bri Chualann" in Manchester. King George had not lost his personality by changing his name to Windsor, or Petrograd by changing from Petersburg. All over the Continent, after the war for small nationalities, for which England entered the war, and for which they fought for the right of self-determination, they had changes being made similarly. He hoped that his motion would please everybody.

Mr. J. J. Bourne (Farmers) said that the common-sense and business points of view were in danger of being overlooked, and he looked on the Bri Chualann Council resolution as a reversion to common-sense—a getting back to bedrock. The name had been changed in unsettled times, when the business people had little representation on the public bodies and had to acquiesce, but the deputation on the last day was commonsense and business-like, and nine-tenths of the business community favoured the reversion. There was a great deal of sentiment about this, and, while he had not the slightest objection to the restoration of the Irish language, he believed that he voiced the opinions of the majority of the people in opposing strongly any form of compulsion in connection with Irish.

He could not pass over Mr. Byrne's references to this Irish paper. He did not think that his remarks were justified. The *Irish Times* had always been Conservative, but, at the same time, when the change of Government took place in the State, they used every opportunity to advise their readers to support and help in the building up of the new State.

SCOTCH AND GAELIC.

Mr. M. Fleming recalled to the Council the time when the O'Connell monument was to be erected in O'Connell street, and the name was to be given to the street. The *Irish Times* then yelled and roared that the business of the finest street in Europe was ruined. He was not making any special attack on the *Irish Times*, but he challenged the inspirers of its policy to produce one business man who had ever protested against that alteration, though they had continued never to call O'Connell street by any other name than Sackville street. He ridiculed the proposition that such a fashionable seaside resort could not be found under the Gaelic name, but still he favoured the idea of "Bri."

When Mr. Heatley commented that "Bri" was Scotch, Mr. Fleming retorted that Scotch was Gaelic.

Mr. J. J. Redmond, the original mover of "Bri Chualann," pointed out that the Post Office was sending broadcast the Irish names, in spite of any opposition like the present.

Mr. J. Everett, T.D., held that the change back to the English name was an attack on those Irishmen who had fought, and even sacrificed their lives, for the attainment of a Gaelic Ireland. The *Irish Times*, the imperialistic Irish newspaper, had placarded Dublin that they had come into their own again when "Bri Chualann" was changed back to "Bray," but they forgot to reckon with the people. Mr. Bethel had never changed the name in connection with his hotel, and he had not produced any proof that commercially the town had suffered from its effect.

He appealed to the Council as Irishmen to refuse their sanction. Mr. Lloyd George had sneered at them in the fight that he would not confer with their representatives as they were not a nation, and had no language, and now, when the youth were learning Irish, for which Mr. Lloyd George and other English statesmen imprisoned so many of their fellow-countrymen, they should encourage them by adhering to the Irish place-names.

RESULT OF POLL.

A poll was taken, resulting in 14 members voting for the amendment, and 11 against.

When the amendment was put and declared carried, Mr. C. M. Byrne said that it was a great tribute to the Gaelic that his motion had been supported by all parties in the Council.

SHOP AT LIPTON'S and Save Money
NO MIDDLEMEN'S PROFITS TO PAY

LIPTON'S Delicious TEAS
SCIENTIFICALLY BLENDED BY THEIR EXPERTS TO SUIT EACH LOCALITY
IF YOU WANT THE BEST TEA COME TO THE FIRM THAT GROWS IT.
Note the Prices—All Reduced.
The Celebrated YELLOW PACKET
Per 2/4 lb.
5 lb. Tins 11/8 | 10 lb. Tins 22/8 | 20 lb. Tins 45/4
5 lb. Parcel Post Paid for 12/5 to any address in F.S. (only).
SPECIAL TERMS TO HOTELS, CATERERS & INSTITUTIONS.
Remittance should accompany order to Dublin Office.
EXCELLENT HOUSEHOLD TEAS 1/6, 1/10, 2/-, 2/2 per lb.
The Celebrated PEKO TIPS
Per 2/8 lb. Packed in Beautifully Decorated 5 lb. Caddies 13/4
Ask for Samples.

Enormous Reduction in Prices
BACON & HAMS
Smoked Hams from 1/3 per lb. Smoked Picnic from 10d per lb.
Best Brand Irish Bacon, Whole Side, from 1/5
" " Imported, W/C Sides " 1/3
SEE OUR WINDOWS FOR PRICES.

LIPTON'S BUTTER
Choicest Irish Creamery
From the Rich Pasture Lands of the South.
The Choicest Butter in the World.
SEE OUR WINDOWS FOR PRICES.

LIPTON'S EGGS
Selected New Laid
Direct from the Markets and Poultry Farms.

LIPTON'S CHEESE
Irish and Imported Cheddar, Cheshire, Dunlop, Roquefort, Gorgonzola, etc.

Enormous Reduction in prices of LIPTON'S CAKES
Made in our own Model Factory, Dublin.

	per lb.
Finest Quality Currant	6d.
" " Lemon	
" " Seed	
" " Sultana	9d.
" " Madeira	
" " Rich Fruit	1/-
" " Cherry	1/2
Special Small Fruit Cakes	each 9d.
" " Swiss Roll	1/- each
" " Jam Sandwiches	in Cartons

LIPTON'S
TEA PLANTERS, CEYLON,
The Largest Tea Distributors, Manufacturers, and Retailers of Food Products in the World.
Preserve Works and Bakeries, EXCHANGE ST., DUBLIN.

DUBLIN:
59-61 DAME ST. and 2 EUSTACE ST. 'Phone: 339 Dublin.
58 HENRY ST. Telephone: 3049 Dublin.
4 UPPER BAGGOT ST.
105 UPPER GEORGE'S ST., DUN LAOGHAIRE. Telephone: 182
8 QUINSBORO' ROAD, BRAY.
The above prices apply to all Lipton's Branches in The FREE State.
Orders by post to our Dublin Branch Offices, 59 & 61, Dame Street or any of our branches, shall receive prompt attention. Orders for £3 and upwards from this advertisement or from general grocery list carriage paid, rail nearest station.
LIPTON, LTD.

ANTI-BILIOUS COCKLE'S PILLS
act promptly and effectively in regulating the stomach, liver and bowels. They contain nothing irritating or injurious, and you do not become habituated to them and have to increase the size and frequency of the dose.
SMALL PILL (new size 32 in box).
Of all chemists throughout the World.

BELLS DYERS & CLEANERS
PHONE DUBLIN 1110

FINANCIAL NEWS ON PAGE 11.

PUBLIC AMUSEMENTS.

GAIETY THEATRE.
AT 7.45. The Greatest Success of this Generation,
"NO, NO, NANETTE."
A MUSICAL COMEDY IN THREE ACTS.
DIRECT from the PALACE THEATRE, LONDON.
MATINEE SATURDAY AT 2.30.
Next Week:—The Famous Musical Comedy,
"GIPSY LOVE."
Monday, September 28th—"Katinka."
Monday, October 5th—"Lilac Time."

OLYMPIA THEATRE
(LATE EMPIRE).
TWICE NIGHTLY ... 7 and 9.
LONDON'S LATEST REVUE,
"JIG-SAW, 1925."
Starring Billy Bernhart, Emilie Shephard, Woolmer Young, and the 12 Jig-Saw Beauties.
Box Office 11 to 4. 'Phone—3208.
NEXT WEEK: The One and Only "CASEY'S COURT."

ABBEY THEATRE.
TO-NIGHT and FOLLOWING NIGHTS, at 8.
MATINEE SATURDAY, 2.30.
FIRST PRODUCTION OF
"PROFESSOR TIM."
A Comedy in Three Acts, by George Shiels.
Booking at Theatre (10.30 to 3, and 4.30 to 6 p.m.).

ABBEY THEATRE.
SUNDAY, 20th SEPTEMBER,
At 8 p.m.,
Lyle Donaghy Presents
A FIRST PRODUCTION IN DUBLIN OF
"THE TRAGICAL HISTORIE OF DOCTOR FAUSTUS,"
By CHRISTOPHER MARLOWE.
Prices 4/-, 3/- and 2/-.
Booking at Theatre from 10.30—3 and 4.30—6.

THE CARLTON.
"SMOULDERING FIRES."
Featuring PAULINE FREDERICK and LAURA LA PLANTE.

THE SACKVILLE PICTURE HOUSE. BETTY COMPSON IN "THE FEMALE." The Famous Novel by CYNTHIA STOCKLEY.

METROPOLE CINEMA.
EMIL JANNINGS
in
"THE LAST LAUGH."
A PAGE FROM LIFE.
Daily at 2.40, 4.50, 7.0, and 9.10 p.m.
LONDON'S FAMOUS CABARETS.
"PLAYTIME" AT THE PICCADILLY HOTEL.
Daily at 2.25, 4.35, 6.45 and 8.55 p.m.

METROPOLE RESTAURANT.
A FIRST-CLASS SERVICE AT POPULAR PRICES.
SPECIAL LUNCHEON ON SECOND FLOOR, 2/6.
SPACIOUS SMOKE-ROOM IN BASEMENT.

THE GRAFTON.
RUDOLPH VALENTINO
IN
"A SAINTED DEVIL."
A ROMANCE OF THE ARGENTINE.
Rich in Love Scenes and Exciting Moments.
ALSO "PLASTIGRAMS" NO. 2.

GRAND CENTRAL.
"RAFFLES,"
WITH HOUSE PETERS.
A Great Book and Play. A Better Picture.
Next Week:—ZANE GREY'S "WANDERER OF THE WASTELAND."

BOHEMIAN PICTURE THEATRE, PHIBSBORO'
TO-DAY,
"THE BANDOLERO,"
Featuring PEDRO DE CORDOBA and RENEE ADOREE.
PRICES, 1/- and 2/-.
CONTINUOUS, 4.30 to 10.30.

THE DUN LAOGHAIRE PICTURE HOUSE. ANITA STEWART IN "HER MAD BARGAIN." Also Episode 4 of the Thrilling Serial, "NAN OF THE NORTH."

GRAND RE-OPENING OF
PHŒNIX GARDENS,
SATURDAY NEXT, 19th SEPT.
DANCING EVERY EVENING, AND ALL THE USUAL AMUSEMENTS.
Proceeds will go to the Benefit of the JUVENILE SOCIAL WELFARE FUND.

WILTON LAWN TENNIS CLUB (Hard Courts), WILTON PLACE, DUBLIN.
The above Club opened the season on Sept. 1st. Six Sand Courts are now in excellent condition for play. Intending members apply to
J. MURPHY, Hon Sec.

CLERYS RESTAURANT.
THE MOST POPULAR RESTAURANT IN IRELAND.
Everybody delighted with the Good Food and the Prompt and Courteous Service.
Every Room in Restaurant Fully Licensed.
OPEN from 9.30 a.m. to 9.30 p.m.

CONTRACTS.

OGLAIGH NA h-EIREANN.

NOTICE TO PAINTING CONTRACTORS.

Sealed Tenders, marked "TENDER, KILKENNY," and addressed to the Officer-in-Charge of Contracts, Portobello Barracks, will be received up to, but not later than 10 a.m. on the 1st day of October, 1925, for the execution of certain painting works, and works incidental thereto, at Kilkenny Barracks, Kilkenny.

Copies of the Specification and the accompanying Plan may be obtained from the Officer-in-Charge of Contracts, Portobello Barracks, Dublin, on payment of a fee of One Guinea, which shall be returned upon receipt of a bona fide Tender.

In considering the placing of this Contract, special regard will be had to the extent to which Firms submitting Tenders employ, or are prepared to employ, demobilised Officers and Men of the National Army.

The lowest or any tender will not necessarily be accepted.

(Signed) FELIX CRONIN, Major General. Quartermaster General.

43/H690. W.H.Co.

COIMISINEIRI OIBREACH PUIBLI (COMMISSIONERS OF PUBLIC WORKS).

NOTICE TO CONTRACTORS.

Sealed Tenders, addressed to the undersigned, will be received up to but not later than 12 o'clock noon on the 29th September, 1925, for the supply and delivery to Dublin Castle Stores of all or any of the following items:—

778	Hair Bolsters.	940	Feather Pillows.
550	" Pillows.	60	Pairs White Blankets.
400	Fibre Mattresses	650	Single White "
450	" Bolsters.	1300	" Grey "

Also for the remaking of 60 Hair Mattresses and 60 Feather Bolsters, all in accordance with the samples and specifications to be seen at this office, where printed forms of Tender may be obtained. Separate Tenders must be submitted for (1) Blankets, (2) Bedding.

In considering the placing of this contract, special regard will be had to the extent to which firms submitting tenders employ, or are prepared to employ demobilised officers and men of the National Army.

The Commissioners will not be bound to accept the lowest or any tender.

By Order, J. J. HEALY, Secretary.
Oifig Oibreach Puibli (Office of Public Works),
Baile Atha Cliath (Dublin),
14th September, 1925.
44/H715. W.H.Co.

DUN LAOGHAIRE URBAN DISTRICT COUNCIL.
CHILD WELFARE COMMITTEE.

TENDERS FOR SUPPLY OF MILK.

Tenders are invited for the Supply of at least 20 Gallons Pure Fresh Milk daily at the Council's Depots, Eblana avenue and Glasthule, during the three months ending 31st December, 1925, and also during the six months ending 31st March, 1926. Preference will be given to milk produced on local farms.

The Contractor will be required to enter into a bond with two solvent securities for the due fulfilment of the Contract.

The acceptance of any Tender will be subject to the sanction of the Ministry of Local Government.

Tenders, which should be properly sealed, and endorsed "Tender for Supply of Milk," will be received by me up to 4 o'clock p.m. on Tuesday, 22nd September, 1925, and should state if the milk which it is proposed to supply is produced on local farms, and should give the name and addresses of the two sureties.

By Order,
J. SHERLOCK VAUGHAN, Town Clerk.
Town Hall, Dun Laoghaire,
15th September, 1925.

GREW'S CIDER.
Supplied in Bottle and Small Casks for Home Consumption.
Agents: A. and R. THWAITES & CO., LTD., Dublin.

PUBLIC AMUSEMENTS.

THEATRE ROYAL.
6.45. ..... TWICE NIGHTLY. 9.0
ADA REEVE,
IN HER LATEST SONG SUCCESSES,
BILLY LEONARD,
Madge (Kiddy) Kennedy, Aston Brothers and Lady, Peter Donald and Meta Carson, Ethel Bull, Tex Fox, Revill and Syd.
DAVID POOLE.

THEATRE ROYAL, DUBLIN.
IMPORTANT MUSICAL EVENT.
SATURDAY, OCT. 3, at 3.
IMPORTANT VISIT AND POSITIVELY ONLY APPEARANCE OF
"The faultless Pianist of our time."—London Daily Telegraph."
BACKHAUS,
BACKHAUS,
Direct from Record Success of his 20th Annual Tour of America and the Continent.
POPULAR PRICES, 5/9, 4/9, 3/6, 2/4.
(A few Special Seats at 7/6.)
Tickets and all information from
J. H. HAMILTON, Theatre Royal, Dublin.
'Phone 3537.

THE PAVILION,
DUN LAOGHAIRE. 3.30 TO 10.15.
REX INGRAM
PRESENTS HIS LATEST SCREEN PRODUCTION,
"TURN TO THE RIGHT,"
With ALICE TERRY and JACK MULHALL,
At 4, 6.25 & 8.50. New Larry Semon Comedy.
MAX LINDER in "THE HAUNTED HOUSE," &c.
NEXT WEEK, CHARLEY'S AUNT.

LA SCALA THEATRE.
ANTONIO MORENO & ESTELLE TAYLOR
IN
"TIGER LOVE."
SHOWING AT 4.20, 6.50 & 9.20.
PRECEDED BY AN ELABORATE PROLOGUE, With Mr. W. J. LEMASS.
FULL SUPPORTING PROGRAMME.

LA SCALA THEATRE.
SPECIAL AFTERNOON CONCERT,
SUNDAY, SEPTEMBER 27th, AT 4 P.M.,
THE GLASGOW ORPHEUS CHOIR,
UNDER THE CONDUCTORSHIP OF
MR. HUGH S. ROBERTON.
VOCAL AND PIANO SOLOS BY MEMBERS OF THE CHOIR.
DUBLIN PRESS...Such fine Choral Singing has not been heard here before...Perfection of ensemble got only with great Orchestras like the Hallé.
PRICES:
DRESS CIRCLE .... 3/6 (Including Tax).
PARTERRE .... 2/4 " "
UPPER CIRCLE (Unreserved) 1/3 " "
Seats may be Booked for Dress Circle and Parterre.
Booking Office Open at La Scala, 3 o'c.-8 o'c. Daily.

DANCING TO-DAY At 27 Adelaide Rd.
Children, 11 a.m. and 3.30 p.m. Boys, Girls and Adults, 5 to 6 p.m.
Children 3.30 to 5 p.m. to-morrow at Clerys.
T. LEGGET BYRNE. 'Phone 1813

SENATE ELECTION.

MAKE IT A PERFECT DAY

VOTE 1 O'DEA.

AND SEAL HIS SUCCESS.

PUBLIC NOTICES.

CORPORATION OF DUBLIN.

CREATION OF STOCK.

Pursuant to the Public Health Acts Amendment Act, 1890, and the regulations issued thereunder, Notice is hereby given that the Right Honourable the Lord Mayor, Aldermen and Burgesses of Dublin (acting by the Commissioners of the County Borough of Dublin), at a specially convened meeting held on Saturday, 12th September, 1925, adopted the following resolution:—

"That under the authority and subject to the conditions of the Housing of the Working Classes (Ireland) Acts, 1890 to 1921, Part Five of the Public Health Acts Amendment Act, 1890, the Urban Stock Regulations, 1892 and 1903, the sanction of the Minister of Local Government and Public Health, dated the 27th August, 1925, to the borrowing by us of the sum of Five Hundred Thousand Pounds for the provision of houses for the working classes in respect of the following schemes:—

(a) Further sum of £30,000 required in connection with the four schemes at Fairbrothers' Fields, Donnelly's Orchard, Marino, and Boyne street;

(b) Marino Housing Scheme—Croydon Park Extension;

(c) Keogh Barracks Area Housing Scheme;

and the Consent Order of the said Minister, entitled the Dublin County Borough (Stock) Order (No. 2), 1925, authorising the exercise of our borrowing powers in respect of the said sum of £500,000 by the creation and issue of Stock under the said Urban Stock regulations, we do hereby create Stock to be called Dublin Corporation Five per Cent. Redeemable Stock, and to be issued to an amount calculated at the sale price to produce Five Hundred Thousand Pounds.

"That such Stock shall be issued at par from time to time as we shall direct, and shall bear interest at the rate of five pounds per centum per annum, payable half-yearly on 1st January and 1st July, provided that in the case of the first issue of any parcel of Stock after 1st January and before 1st July or after 1st July and before 1st January a proportion of the half-yearly dividend on same will be paid based upon the period between the date of issue and that of the first payment of dividend.

"That such Stock shall be redeemable at par on the 1st day of January, 1976, and shall be transferable in books and not by deed."

M. J. WALSH,
Assistant to the Town Clerk.
Town Clerk's Office, City Hall, Dublin,
14th September, 1925.

PARISH OF ST. THOMAS, DUBLIN.

TO ALL PERSONS CONCERNED—

Take Notice that in order to comply with the Order of the Dublin Corporation acquiring the site of St. Thomas's Church and Graveyard, a Petition for a Faculty from the Diocesan Court for the removal of the bodies in the vaults and graveyard of said Church, and the reinterment thereof, has been applied for.

The Representatives of all persons interred are hereby given notice that if they desire to secure the reinterment of the remains of their relatives, a written application to this effect must be sent to the Churchwarden, E. W. Purdon, St. Thomas's Parochial Hall, Marlborough street, Dublin, within 14 days from the date hereof. All remains unclaimed will be reinterred in Mount Jerome Cemetery.

Dated this 16th day of September, 1925.

D. H. HALL, Rector.
E. W. PURDON, G. EMERSON, } Churchwardens.

DEPARTMENT OF POSTS AND TELEGRAPHS.
The Minister for Posts and Telegraphs invites applications for the following positions in connection with the Dublin Broadcasting Station:—
Station Director ... Salary £750 per annum inclusive.
Musical Director... Salary £400 per annum inclusive.
Assistant Engineer.. Salary £300 per annum inclusive.
Announcer ... ...Salary £250 per annum inclusive.
All posts will be unestablished and non-pensionable. The posts of Station Director and Assistant Engineer will be full-time; those of Musical Director and Announcer part-time.
The appointments, which will be made by a Selection Board under the Civil Service Regulations Act, will in the first instance be for a period of one year, subject to termination at any time on one month's notice.
Detailed conditions of appointment and forms of application may be obtained from the Secretary, Department of Posts and Telegraphs, Dublin Castle. The latest date for receiving applications will be 24th September, 1925.
43/H696. W.H.Co.

BANK OF IRELAND, DUBLIN, 14th September, 1925.
The Court of Directors of the Governor and Company of the Bank of Ireland give notice:—
That a General Court will be held at the Bank, on THURSDAY NEXT, the 17th inst., at One o'clock precisely, being one of the Quarterly Courts appointed by Charter.
ROBERT J. BUCKLEY, Secretary.

THE SHIPWRECKED MARINERS' SOCIETY
IS IN URGENT NEED OF MONEY FOR THE WORK OF RELIEF, WHICH IT HAS CARRIED ON FOR 86 YEARS.
THE BANKING ACCOUNT BEING NOW CONSIDERABLY OVERDRAWN.
Patron—H.M. THE KING.
Bankers—WILLIAMS DEACON'S BANK, LTD.
Hon. Agent—The Rev. C. B. PHIPPS, M.A., LL.D., Seamen's Institute, Eden quay, Dublin.
Contributions will be gratefully acknowledged if sent to the above; or to the Secretary,
GERALD E. MAUDE, Esq.,
Carlton House, Regent street, London, S.W. 1.

The Irish Times.

THURSDAY, SEPTEMBER 17, 1925.

NEWS SUMMARY.

IRELAND.

The Free State Army's Eastern Command manœuvres were opened in the Dublin Mountains yesterday. The Blue (defending) force checked the Red (invading) Army's advance on Dublin from Kilbride.—(Page 7.)

We print to-day a letter in which Mr. M. R. Heffernan, T.D., of Cahir, County Tipperary, replies to Mr. J. J. Walsh's recent criticism of the Farmers' Party.—(Page 5.)

Reports of Agricultural Shows held yesterday at Ballina and Ballinamore, and a show and sale of cattle at Ashbourne, are published in our columns to-day.—(Page 11.)

Lecturing on broadcasting at University College, Dublin, last night, Major Murray, of the British Broadcasting Company, declared that his company were anxious to co-operate in the enterprise for a broadcasting station in the Free State.—(Page 8.)

A statement on the failure of the workers to agree to the proposed cut in wages is issued by the General Manager of the Great Southern Railway.—(Page 7.)

The Senate elections take place to-day. Voters should go to the poll early.—(Page 7.)

GREAT BRITAIN.

Mr. Saklatvala, the Communist M.P. for Battersea, has been refused a passport for the United States.—(Page 7.)

SPORTING.

At the Curragh yesterday Spelthorne won the Irish St. Leger, Battleshaft the Harehill Plate, Moss the Experts' Stakes, Airlie the Turf Club Cup, Golden Bird the Autumn Plate, and Stripes the Osborne Plate.—(Page 10.)

At Ayr Duvet won the Scottish Derby.—(Page 10.)

At Yarmouth Jehoshaphat won the Norfolk and Suffolk Handicap.—(Page 10.)

FINANCIAL.

London Stock Markets were very quiet and almost featureless. A further rise in rubber helped shares.—(Page 4.)

Money was again in abundant supply in Lombard street, and overnight loans were made at 3½ to 3 per cent. Discounts further weakened.—(Page 11.)

In Dublin the market was small and dull. Bolands Ord. fell sharply.—(Page 4.)

To-day's Election.

To-day some 1,300,000 citizens of the Free State will have an important opportunity to direct the movement of public affairs. They will be able to put a lasting impress on the character of the Senate, whose work touches both national efficiency and national dignity at a thousand points. Many people predict that the occasion will be neglected by the incurious mass of Irish democracy and that to-day's total poll will be small. This prospect increases alike the responsibility and the influence of those educated citizens who realise the value of the senatorial suffrage and are best fitted to exercise it. We assume that most of them already have prepared their lists of nineteen names on a common principle of selection, giving careful regard to the claims of personal character, general ability, expert knowledge and distinguished service to the State and the Empire. It is probable that many thousands of such lists carry the same nineteen names in different sequences, and that, emerging from a welter of casual and spasmodic voting, this more or less co-ordinated effort may have a large influence upon the results of the election. To-day, therefore, all educated electors, male and female, ought to record their votes. They will have no excuse for indifference, and no call of business or pleasure must be permitted to keep them from the polling booth. They ought to vote early, because in the morning hours they will find plenty of elbow-room for a task which will engage them for at least five minutes. In the afternoon and evening the booths may be crowded with ill-prepared voters, wrestling with the problem of seventy-six names. Indeed, it is not unlikely that electors who take this risk may find themselves unable to vote at all. The new Senators will sit for twelve years and will be a considerable charge upon the public purse. They will be either a credit or a discredit to the State. They will save it from bad laws or will conspire in such laws. They will be the servants of the nation or of political cliques. To-day the electors can decide these matters; afterwards they will be powerless. To every reader, therefore, who is an elector for the Senate, we say this morning: Do not fail to vote; vote early; and remember that your vote may help to protect or to ruin your country's medical schools and hospitals.

The War in Morocco.

It is hardly realised that the war in Morocco involves forces larger than those which were concerned in the Boer War and ranges over nearly as large an area. News of the struggle emanates solely from one side, and both for political and military reasons it is the policy of France and Spain to permit as little as possible to be published. These are critical days. Hitherto the Riffian warriors have enjoyed almost unbroken success. They have driven the Spanish occupation out of the mountainous hinterland and have confined it virtually to the peninsula which forms the African side of the Straits of Gibraltar. They have penetrated deeply into the French Protectorate to the South of the nominally Spanish area, and have roused an unsettled state in the tribes behind the French front. Within the next few weeks France and Spain must recover their losses or face a winter of inactivity, during which Abdel Krim will consolidate his power. The present offensive is designed in one great effort to break up the Riffian forces before the rainy season begins. From the South and West the French are attacking, and from the North the Spanish, while at Alhucemas, far to the East along the Riffian coast, a landing has been made in order to assail the Riffian rear. To-day the French report an important success in the conquest of the heights of Bibane. Now, for the first time, Abdel Krim is fighting on the defensive. It would be a grave error to assume that his defeat is assured, even although he is surrounded and has opposed to him one of the greatest generals of Europe. When Abdel Krim rejected terms of peace, which proposed his recognition as *de facto* ruler of the Riffian territory, he manifested confidence in his ability to hold his gains and the resolve to press towards the establishment of a united and independent Morocco. He has proved himself so shrewd a politician and so capable a handler of large forces that it would be foolish to discount his opinion of his prospects. He believes that he can hold together his tribal following in retreat as well as in advance, and can continue to harass the European armies long enough to wear out the patience of the weary taxpayers in France and Spain. If his position is not seriously impaired before the rains prevent further campaigning, the spring will offer a task of multiplied difficulty to the European armies, while, in the meantime, France will be threatened in Syria with intensified hostility. On the result of the present offensive, therefore, immense issues depend. If Abdel Krim should succeed in his desperate, yet skilful, enterprise, the balance of power in the Mediterranean basin would be altered. Morocco is fitted by nature to become a great cereal-producing territory, and, with splendid forests and no mean mineral resources, it has the means of a richly varied economic life. It occupies a position which, for commercial and strategic reasons, is of prime importance. A Morocco developed, not under European auspices, but under the guidance of a successful rebel pretending to the leadership of all Islam, would become the spearhead of a revolt throughout Northern Africa and the Near East against European interests. Behind the censor's curtain of secrecy great issues are being decided.

Bray in Brackets.

More heat than light was generated in the discussion at the Wicklow County Council yesterday on the question whether the people of Bray should be free to call their town by the name which it has borne for centuries or whether they are to have forced upon them, at the bidding of outsiders, a hybrid substitute to which they object. Possibly it was the consciousness of a poor case that led Mr. Fahy, the Secretary of the Gaelic League, to indulge in the over-strained statement that a continuance of the name of Bray would be "taken as a set-back to the nation by the enemies of the country, and as a blow against what the present Government stood for—the Gaelic revival." If the nation had no worse set-backs to fear and the Government and the Gaelic revival no fiercer blows to counter, the *Saorstat* soon would be acclaimed as a new Utopia. There is no dispute as to what are the wishes of the inhabitants of the town. In spite of the formal change to Bri Chualann it remained Bray to them, and Bray it will continue for the practical purposes of life, though its railway station and post office are labelled to the bewilderment of strangers "Bri (Bray)." To make the difference between an "i" and an "ay" the occasion of a full-dress battle is no more likely to improve the *prestige* of the Free State than the feuds of the sectarians who fought so furiously over a diphthong benefited the early Church. Outsiders at least will regard the controversy as more adapted to the philosophers of Laputa than to the citizens of a modern State hard put to keep its feet in the backwash of a world-wide economic upheaval. *Que de choses dans un menuet!* is, no doubt, true enough; but these are scarcely the times for minuets, and, even if they were, dancers ought not, in pursuit of their hobby, to fling overboard their sense of humour. It may be wrong for the people of Bray to reject both Bri Chualann and Bri (Bray); but it is still more wrong to attribute their rejection to some deep-laid conspiracy to undermine the foundations of the State. An objection to alter names endeared by old associations is no more a proof of hostility to Irish than acceptance of such changes indicates a readiness to do the Gaelic movement the practical service of learning the language. Mr. Fahy, indeed, was forced to admit so much in his references to the shortcomings of the Gaelic Athletic Association in this matter. When the question of Irish teachers came up at the Leitrim County Committee on Tuesday one of the members declared: "The people will burn the houses over our heads for spending so much on Irish." Would it be wrong to suggest to Mr. Fahy that his crusading efforts might be directed more profitably to Leitrim than to Bray?

Autumn Books.

With autumn comes the season when publishers of books make holiday. During the spring and summer months they have been reading and revising, and dressing in many-coloured jackets, the literary product, good, mediocre and bad, of poets and novelists, essayists and historians. Whether the present season will give us a literary genius is a question that only posterity can decide. Detachment in literary criticism is a problem for the best of critics; it comes only after long experience and years of calm, unbiassed judgment. "Of the making of books there is no end" is a trite phrase which does not describe adequately the modern position. The problem for the reader and reviewer is to keep pace with the literary output—how to appraise the best in new books and to separate the grain from the chaff. This autumn's list contains substantial promise; for it includes a volume of poems from William Watson, whose lyre is not often heard, and another from Thomas Hardy. In a week or two we shall have from the first Irish winner of the Nobel Prize his "Early Poems and Stories" in a new edition. Lovers of sailors and the sea may purchase now the last written work of Joseph Conrad—an unfinished novel, reaching to ninety thousand words. In "Christina Alberta's Father" Mr. H. G. Wells returns to the earlier mood of "Ann Veronica" and "Mr. Polly." Those who would discard the methods and appurtenances of the existing stage will find much to their taste in a new book by Gordon Craig, whose vision of a revolutionised theatre is the ideal of many of the newer school of dramatists. Of all the season's publications none is likely to secure a larger circle of readers than Viscount Grey of Fallodon's "Twenty-Five Years," a volume of political memoirs.

Superstition.

Since the days when the Greeks poured a libation from every goblet to propitiate the goddess of Luck and named the stormiest and most treacherous of all seas "Hospitable," man has been a superstitious, as well as a political, animal. The Romans foretold the result of battles from the position of a cock's entrails and allowed their actions to be guided by the number of eagles in the sky and the direction of their flight. The Old Testament is full of examples of the fallacy of *post hoc, ergo propter hoc.* In the Middle Ages witches were burned and suicides were buried at midnight at the cross-roads with a stake through the heart. Superstition survives to this day, but it has lost its sinister aspect. Most of us still throw salt over our shoulders and refrain—if other things are equal—from beginning a journey on a Friday or sitting down thirteen at a table. In this country we place more than a little credence in the beneficent qualities of a four-leafed shamrock, and here we are not without support from across the water. John Berry Hobbs, the famous cricketer, confesses that he carried one in his pocket during the whole of the historic match against Somersetshire. He adds that he has always regarded 37 as his lucky number, and that he felt that something was going to happen when the room allotted to him at the Taunton Hotel bore that number. He was not mistaken. In all probability superstition never will die out of the earth. Even if we do not succeed in getting better cards thereby, there is a fascination to be derived from the act of getting up from the bridge table and revolving solemnly round one's chair three times.

BROADCASTING OFFICIALS.

FOUR APPOINTMENTS TO BE FILLED.

The Free State Minister for Posts and Telegraphs invites applications for the positions of Station Director, Musical Director, Assistant Engineer, and Announcer, in connection with the establishment of a Broadcasting Station in Dublin.

The inclusive annual salaries offered are:—Station Director, £750; Musical Director, £400; Assistant Engineer, £300; Announcer, £250.

All posts will be unestablished and non-pensionable. The posts of Station Director and Assistant Engineer will be full-time; those of Musical Director and Announcer part time.

The appointments, which will be made by a Selection Board, under the Civil Service Regulations Act, will in the first instance be for a period of one year, subject to termination at any time on one month's notice.

BOYS' BRIGADE COUNCIL.

MESSAGE TO GOVERNOR-GENERAL.

At the 40th annual Council meeting of the Boys' Brigade, held in Trinity College, Dublin, on the 5th inst., the Council sent the following message to the Governor-General:—

"The Council of the Boys' Brigade, representing the world's pioneer organisation for boys, now assembled in Dublin for its 40th annual meeting, offers its respectful greetings to your Excellency, the Governor-General, and the President and Government of the Irish Free State. The Council trusts that the blessing of Almighty God may rest upon all who are working for the good of the nation."

Mr. Healy replied:—

"The Governor-General acknowledges with thanks the kind telegram received from Mr. Roxburgh, President of the Boys' Brigade. He is highly sensible of the compliment paid by the Council of the Boys' Brigade, and reciprocates their good wishes."

RE-WRITING HISTORY.

NO GLORIFICATION OF WARS OF CONQUEST.

GENEVA, Wednesday.

The Haitian delegate has submitted a resolution to the League Assembly in favour of revising history books in the interests of "moral disarmament."

The mover of the resolution desires that a gradual reduction shall be effected in the space devoted to war events, and more particularly to passages that endeavour to justify or glorify wars of conquest.—(Reuter.)

WEATHER FORECAST.

General Inference.—Secondary depressions crossing the British Isles will maintain unsettled weather, with alternating rainy and fair periods. Winds will continue between south and west.

Ireland. — Wind between south and west, moderate, fresh at times locally; some rain, improving later; visibility moderate to good; moderate temperature.

S.W. Seaboard, Mouth of Channel to South-West Ireland; Irish Sea and St. George's Channel.—Wind between south and west, moderate, fresh locally; occasional rain, fair intervals; visibility moderate to good; sea slight to moderate.

N.W. Seaboard. — Wind south-west, moderate or fresh; some showers; visibility mainly good; sea moderate to rather rough.

Dixon and Hempenstall, Barometers and Forecasters, 12 Suffolk street, Dublin.—(Advt.)

DUBLIN WEATHER REPORT.

Date	Bar.	Thermometer: Temp. 10 p.m.	Max.	Min.	Grass Min.	Wind.	Rain m.m.	Sun hours
10	30.048	52.4	61	42	39	N.	0.6	7.2
11	30.214	53.0	61	46	44	N.	1.4	4.4
12	30.336	44.8	57	41	38	—	0.0	4.5
13	30.240	58.0	64	34	30	S.W.	0.0	8.8
14	30.268	54.8	63	55	48	S.E.	—	0.7
15	29.89	56.1	61	49	44	S.E.	0.2	0.4
16	29.9?8	57.8	64	49	42	W.	0.4	7.6

SUN (NEW TIME).
To-day....Rises .. 7. 0 Sets 7.38
To-morrow.. " .. 7. 2 " 7.35
Lighting-up Time 8.38

HIGH WATER.
DUBLIN.
To-day....Morning 12. 6 Afternoon 12.21
To-morrow.. " .. 12.36 " 12.51

TO-DAY'S ENGAGEMENTS.

Gaiety Theatre—"No, No, Nanette," 7.45 p.m.
Theatre Royal—Varieties, 6.45 and 9 p.m.
Olympia Theatre—"Jig-Saw, 1925," 7 and 9 p.m.
Abbey Theatre—"Professor Tim," 8 p.m.
La Scala Theatre—"Tiger Love," 4.20, 6.50 and 9.20 p.m.
Metropole Cinema—"The Last Laugh," 2.40, 4.50 7 and 9.10 p.m.
Grafton Cinema—"A Sainted Devil."
Grand Central Cinema—"Raffles."
Carlton Cinema—"Smouldering Fires."
Sackville Picture House—"The Female."
Bohemian Picture Theatre, Phibsborough—"The Bandolero," 4.30 to 10.30 p.m.
Dun Laoghaire Picture House—"Her Mad Bargain."
Pavilion, Dun Laoghaire—"Turn to the Right," 4, 6.25 and 8.50 p.m.
Dublin Port and Docks Board, 1 p.m.
Bank of Ireland General Court, 1 p.m.

THE DUKE OF DEVONSHIRE.

The Duke and Duchess of Devonshire have left Chatsworth for Bolton Abbey. The Duke has made splendid progress towards recovery during his stay at Chatsworth. Nearly every day he was out shooting grouse.

COURT AND PERSONAL.

The Duchess of York has arrived on a visit to the King and Queen at Balmoral Castle, where the Duke of York arrived last week. Princess Victoria joined the Royal party on Tuesday, and will probably visit the Princess Royal at Mar Lodge.

Prince George had a very cordial welcome on his arrival in Yokohama. Accompanied by Prince Shimadzu and Lieutenant Mizuno, the Prince went by train to Tokio, where he will be the guest of the British Ambassador, Sir Charles Eliot, till to-morrow evening. The Prince paid calls on the Regent, the Empress Regent and various members of the Royal Family.

Prince Humbert, Crown Prince of Italy, attained his majority on Tuesday, when he held a reception at Castle Racconigi of all the young men of the village born in the same year, and called to military service at the same time as himself. Various ceremonies took place during the day, and in the evening there was a family banquet. Later there will be celebrations at Turin when the Prince takes up his residence at the Royal Palace, which is now allotted for his use.

The Duke and Duchess of Devonshire are in residence at Bolton Abbey, Yorkshire, where their first shooting party will assemble this week. The Duke and Duchess of Portland are at Langwell, their shooting lodge near Berriedale, and are entertaining a series of visitors. The Duke and Duchess of Sutherland's family party at Dunrobin Castle includes Lady Millicent Hawes, Viscount and Viscountess Ednam and Lady Betty Butler, and Lord Desborough is spending a few days there this week.

Sir Reginald E. Stubbs, K.C.M.G., has been appointed Captain-General and Governor-in-Chief of the Island of Jamaica and its dependencies. He is the son of the late Right Rev. William Stubbs, D.D., Bishop of Oxford. He graduated at Corpus Christi College, Oxford, in 1899, and in the following year entered the Colonial service. He has held several appointments in Ceylon, and undertook special missions to Malaya and Hong Kong, and in 1919 he was appointed Governor and Commander-in-Chief of Hong Kong, where he and Lady Stubbs were very popular.

Lord and Lady Camoys, Sir Glynn and Lady West, the Paraguayan Minister to the United States, Sir Cecil Chubb and Sir Joseph Isherwood are among the passengers from the United States by the ss. Majestic, which is due at Southampton to-morrow. Sir Timothy and Lady Coghlan have returned from their trip to New York, and are now settled in their house in Cadogan square, London.

Viscountess Harcourt and her son, Viscount Harcourt, Sir Howard and Lady Frank, Sir Francis Newbolt and Sir Lionel Earle have returned from a cruise in the Baltic. The Earl and Countess of Northbrook have returned to London from The Hague. The Hon. Sir Algernon Harry Boyle has returned to London.

Mr. and Mrs. J. Talbot Clifton entertained a house party at Kildalton Castle, Argyllshire. Among their guests were Vice-Admiral Sir Rudolf and Lady Bentinck and Miss Bentinck, Mr. and Mrs. Scarisbrick, Miss Molyneux Seel, Lord and Lady Dunsany, Senator and Mrs. Gogarty, and Mr. Duckworth.

A marriage has been arranged, and will shortly take place, between Niall Arthur Hubert, late Royal Irish Regiment, only son of Major The and Madam Fox, of Galtrim House, Summerhill, Co. Meath, and Noel Mary, youngest daughter of Mr. R. W. Wright, of Thorncastle, South Africa.

The marriage arranged between Harold Clifton Gray, Harrogate, and Dr. Rosa Boland, daughter of the late James Boland, Grafton street, and Mrs. Boland, Tigh-Lorcain Hall, Stillorgan, will take place next month.

The Reverend S. N. L. Ford, Vicar of All Souls' Church, London, N.W., gave an "at home" on Saturday afternoon, September 12th, followed by a dinner and dance in the evening, for his sister, Mrs. Daisey Fair, only daughter of Canon Lockett Ford, of St. Patrick's Cathedral, Dublin, and Ardee, Co. Louth, who is leaving London on the 25th for Hong Kong, where she will be married to Captain Howard Turner, son of the late Sir George Turner and Lady Turner. Over three hundred guests were present, and among those invited were the Dowager Duchess of Abercorn, the Marchioness Townshend, Lord Louth, Lord and Lady Clanmorris, Lord and Lady Emmott, Mr. and Lady Alexandra Emmott, the Hon. Mrs. Blood, Lady Galloway, Sir Henry and Lady Rothband, Lieutenant-General Sir George and Lady Bullock, Admiral Sir Beresford and Lady White, Sir Arthur and Lady Holbrook, Sir Harold and Lady Elverston, Lady Carter, Lady Glanfield and Miss Glanfield, Sir Bernard and Lady Spilsbury, Lieutenant-Colonel Sir Leonard and Lady Roger, Sir Patrick and Lady Fagan, Lieutenant-Colonel Howel Thomas, C.M.G., and Miss Thomas, Lieutenant-Colonel Holbrook and Mrs. Holbrook, Major and Mrs. De Montmorency, Major and Mrs. Croker, Mrs. and Miss Percy French, Lieutenant-Colonel and Mrs. Williams, Lieutenant-Colonel and Mrs. Westmacott Smith, Mrs. Charles Terry, Mr. and Mrs. J. Ash, Colonel Collard, Mr. and Mrs. Galsworthy, the Hon. Lady Farquhar, and Sir Almeric and Lady Fitzroy.

Surgeon and Mrs. McArdle have returned from Ballyteigue Lodge to 72 Merrion square.

Doctor Merrin has returned to Mount Clarence, Kingstown.

Doctor Cooke has returned to his residence, 245 North Circular road.

Miss de Sales Magennis will return to town at end of October.

Just Delivered—Very smart Two-piece Autumn Costumes in the New Cheviot Tweeds, Trimmed Fur. In lovely shades of Blue and Brown.—Switzer's Costume Gallery, Grafton street.

Authentic Ciro Pearls can only be secured in Dublin from Switzers, whose new department exclusively for their exhibition is now attracting Irish Society. Prices are precisely the same as in London.

New Dance Frocks, Afternoon Gowns, and Two-piece Costumes.—W. Holmes, Dublin, Ltd., 69, 70, 71 South Great George's street.

Alice—Absolutely last week of Retiring Sale. All remaining stock must be sold, regardless of cost.—18 Stephen's Green.

Madame Renée's display this week of Fur-trimmed Coats and advanced model Dance Frocks is particularly charming.—51A Dawson street.

Mr. W. D. Hogan will demonstrate Marconi Wireless at 73 Main street, Mallow, Thursday to Monday. Free demonstration at intending purchasers' homes.

PASSENGERS ON ROYAL MAIL STEAMERS

Arrivals.—Mr. and Mrs. Sydney Hunt and daughter, T. O'Rourke Clancy, T. Scally, Mr. and Mrs. F. W. K. Figgis, H. Fitzpatrick, Mr. and Mrs. R. C. L. Hewitt and child, George Green, Miss J. K. Green, Dr. M. T. O'Malley, Mrs. C. M. O'Malley, Mr. and Mrs. W. J. Cawley.

Departures.—Mr. and Mrs. Vincent Crowley, H. M. Lunsden, Dr. E. W. Lynch, Dr. Frederick Price, Sir James C. Percy, Miss V. Hicks, Dr. A. Lee, Mrs. E. Levi, Mrs. Craig Waller, A. W. Mansfield, Mr. and Mrs. Rupert McComas and child, Mr. and Mrs. John Healy.

Other Arrivals and Departures will be found in "Dublin and the Provinces."

Fresh arrivals of Autumn Mantles, Furs, Frocks and Millinery at McBirney's.

Furniture Stored in the only Fire-proof Depository in Ireland.—Millar and Beatty, Ltd.

Mr. Mumford has returned from the Markets and is now showing the Latest Models and Materials in Costumes, Coats, and Three-piece Suits for smart Winter wear.—18 Suffolk street, Dublin.

M. Cathcart has returned from Paris and London with Latest Millinery Models. Inspection invited.—26 Dawson street.

Anderson, Stanford and Ridgeway, Ltd., Grafton street—Carpets Shaken and Cleaned. Household Goods and Wearing Apparel Cleaned and Dyed.—Works, Boyne street.

Reliable Gold Wrist Watches. Fully jewelled Levers from 57s. 6d. Silver Wrist Watches from 28s. 6d.—John Morton, 48 Nassau street.

The Hotel Russell, St. Stephen's Green, has installed Wireless Broadcasting Sets for the use of visitors.

Gibson and Co., Ladies' Tailors, Specialists in designing and cutting. All models made on the premises. Inspection invited.—141 Lr. Baggot st.

The Australian House of Representatives has passed the Customs Act Amendment Bill, legalising the imposition of a condition that goods, in order to enjoy full preference, must be 75 p.c. of British manufacture.

LONDON LETTER.

MOROCCO-BOUND.

59 FLEET STREET, LONDON,
WEDNESDAY NIGHT.

It is now becoming apparent that there is little possibility of a quick decision in Morocco, and France and Spain will have to look forward to a winter of war, with considerable expenditure in lives and money. In some quarters to-day the prospect is offered as an object-lesson to the British Government on the situation in Mosul, but it is highly improbable that Great Britain would need to go to extremes with Turkey over an extended mandate. The Turks are making themselves quite unpleasant at the moment, but it is considered unlikely that they will persist to defy the League of Nations.

Uncle Sam's Little Bill.

M. Caillaux left Paris to-day for the United States, whither he has gone in the hope of securing good terms for the settlement of the huge French debt. It is not likely that there is any truth in the statement that M. Caillaux has been promised better terms than were granted to this country, and there is no indication that Washington intends any such act of generosity. M. Caillaux has been given a free hand by the French Government, and is said to have been empowered to arrange a settlement without communicating with Paris. France owes the United States seven hundred million pounds, and hopes to fund this great sum on the same terms, if more favourable cannot be secured, as those accorded to Mr. Baldwin when he settled the British debt question. M. Caillaux may not be able to do all the business he desires, but he will certainly try to bring about a better feeling between France and the United States.

Bankrupt Guardians.

The Ministry of Health has decided upon a most interesting scheme to deal with the recalcitrant West Ham Board of Guardians. When all their moneys are exhausted in ten days' time the Guardians will not be permitted to handle any more public funds, and vouchers for relief in kind will be issued by the Ministry. The action of the Ministry is without precedent, but so is the action of the Guardians; and, while it is quite conceivable that the course taken is not strictly legal, it will have the full support of the Government and of the House of Commons, if necessary. The Guardians have been spending twenty thousand pounds a week, but this is to be reduced to fifteen thousand, meaning a considerable reduction in the scale of relief in the district, where men out of work receive higher pay than those in employment. The experiment is interesting, because several other boroughs are approaching the bankrupt state of West Ham, and the Ministry may have to take similar steps in such places.

Empire Food Campaign.

The Conservative Party is about to open a great campaign on Dominion preference with the development of inter-Empire trade, and this will be carried on throughout the autumn. Lord Clarendon, Under-Secretary for Dominion Affairs, will open the campaign at the Grocers' Exhibition at the Agricultural Hall, London, on Tuesday next, when there will be a demonstration at a special section dealing entirely with Dominion food products arranged by Mr. Giles, Secretary of the Grocers' Federation. Many meetings in the country have been arranged, with notable speakers, from the Prime Minister downwards, and a feature of every meeting will be the presence of a special lecturer, who will be provided with special boxes of Empire food products. A number of meetings have been held in Lancashire recently in support of Empire products, and the result has been a great increase in the demand.

Illegal Listening-In.

Once again the Postmaster-General has issued a warning notice concerning the legal obligation of those possessing wireless apparatus to provide themselves with a licence. At the opening of the Exhibition of Wireless Apparatus at the Albert Hall last Saturday it was stated that listeners-in were estimated to number ten millions. This figure is probably arrived at by reckoning that every set is used by more than one person. If we assume that the total is approximately correct and that four people listen at every set, the total is even then a million more than the number of licences issued. As the Postmaster-General now makes the definite statement that he proposes in future to institute proceedings in cases coming to his knowledge in which wireless sets are installed or used without licences, some of the poachers may pay up.

British Capital Ships.

The British Navy's margin of capital ships will soon be considerably reduced owing to the effects of the Washington Conference and the delay in construction. Four great ships—King George V., Ajax, Centurion and Thunderer—are to be scrapped in 1927, when the battleships Nelson and Rodney will come into use. The four scrapped vessels will be replaced by four vessels of the Iron Duke class, which will then go into reserve with reduced crews. It is expected that there will then be only four capital ships in full commission. The prospect in naval circles is not regarded with any degree of equanimity, and the desirability of speeding up the construction programme will be brought before the Government.

New Japanese Ambassador.

It seems probable that Baron Matsui will be the new Japanese Ambassador to this country, but the Japanese Embassy is without news. Baron Matsui, who is fifty-seven, served at the Japanese Embassy here nearly a quarter of a century ago. The Baron was the Japanese representative at the Versailles Peace Conference, and later on had a seat on the Supreme Council. Ambassador in France from 1916 to 1920, he had a wonderful command of the French language, while his wide knowledge of men and affairs in the French capital made him extremely popular.

"Mr." or "Esquire."

A recent police court case, in which a defendant complained that a summons was addressed to him as "Mr." instead of as "Esquire," has caused much discussion with regard to the practice followed by commercial firms in the superscription of their correspondence. Some firms use "Esq." for all purposes, and even a Christmas box to the dustman would be so addressed; others have adopted the American practice of addressing everybody as "Mr.," while others, who are in a great majority, differentiate, though the system whereby the two classes are sorted out is of a somewhat indefinite description. Income tax collectors are believed to have had a line of their own at one time. Those with incomes above a certain limit are addressed as "Esq." and those below as "Mr.," while with the Post Office it would appear that the same individual is "Mr." or "Esq.," according to the subject of the communication addressed to him. On the whole, it is said that "Mr." is growing in favour with British commercial houses.

BRITISH COUNTY BOROUGHS.

The Royal Commission on Local Government, in a report issued yesterday, recommend that the population of a borough which should in future entitle a Town Council to make a proposal by private bill for the constitution of the borough into a county borough should be seventy-five thousand.

The strike of the cotton operatives in Bombay continues, and 45,000 workmen are now idle.

THE SENATE ELECTIONS.

LAST WORDS.

POINTS ON MARKING THE BALLOT PAPER.

VOTE EARLY.

LATE COMERS MAY BE CROWDED OUT.

THE long-awaited and much-canvassed Senate election day has arrived, and to-day throughout the twenty-six counties of the Free State is being carried out the first experiment of an election to the Senate on a register comprising 1,300,000 voters for one constituency made up of the whole country.

The hours of polling have been restricted from 9 o'clock in the morning till 7 o'clock in the evening for all polling stations, and in the ten hours electors will be presented with the opportunity of proving that they are equal to the task of marking their preferences on a ballot paper containing the names of 76 candidates, of whom 19 must be elected.

The ballot paper is a large one, measuring 22 inches by 16, with the names of candidates arranged in four columns. The voting, which is under the system of Proportional Representation, must be done by placing figures 1, 2, 3, etc., in the space before the names of the candidates of the voter's choice. Any other mark, such as an "X," will spoil the ballot paper.

ONLY ONE FIRST PREFERENCE.

"Votes will be spoiled," said Mr. Wilfred Brown, the Chief Returning Officer, yesterday, "if more than one first preference is recorded on the ballot paper. The greatest danger confronting voters is that they may accidentally place the figure '1' on the ballot paper twice."

For that reason voters should make up their minds definitely and clearly how they intend to vote before going to the poll. The list of candidates should be carefully studied beforehand and a selection made. This will ease matters for the elector in the polling booth, and facilitate smooth working and avoid delay. A voter may, if he or she wish, confine the paper to marking a single preference, or may mark preferences for any number of candidates until the 76 are accounted for in the order of selection.

Whatever the decision of the voters, they should bear in mind that the candidates elected will remain in office for twelve years, at a salary of £360 a year, and that, under Clause 30 of the Constitution, Senators should be persons who "have done honour to the State," or have rendered "useful public service," or have "special qualifications or attainments." If electors keep these requirements in mind, they will be helped in their selection.

WHO ARE VOTERS?

Every person of either sex over 30 years of age is eligible to vote. Owing to the peculiar circumstances of the election, many candidates did not send out any literature, and, failing to receive an intimation giving their number on the register and polling place, many people may mistakenly conclude they are not entitled to vote. Everyone over 30 should go to the nearest Post Office or Civic Guard Barrack and look at the register of electors kept there. If the letter "S" appears in column 2 opposite the name, that person is entitled to vote. At the same time the person can ascertain his number on the register and the location of the polling booth.

Many electors, too, are under the misapprehension that ballot papers have been issued before the election. This is due to the fact that some candidates circulated dummy ballot papers as electioneering literature. Voters should bear in mind that ballot papers for this election, as for ordinary Dail elections, are only issued by the Presiding Officer in the polling stations, to whom every voter will apply in the ordinary way.

VOTE EARLY.

Having decided to vote, the next most important matter is for the voter to go to the poll early. The old electioneering saw, "Vote early and often," is worth keeping in mind—that is, as far as the first part of the exhortation goes. Voting early means voting in comfort, and with leisure to mark preferences without rush. The great danger to those who leave over their voting is that they may find themselves crowded out at the closing hour.

The marking of the ballot paper, even if the preferences are only brought out for the nineteen vacancies, will be a time-absorbing affair, and the late voter may find himself waiting in a queue and finally crowded out.

Dr. Lorcan G. Sherlock, the Returning Officer for the City of Dublin, who has had experience probably greater than any other in elections, foresaw a real danger of congestion when discussing the matter with an *Irish Times* reporter yesterday. He most emphatically urged voters to go to the polls early.

NO PERSONATION AGENTS.

As to "voting often," Dr. Sherlock admitted that there were opportunities for personation; but he thought that the absence of an active canvas had minimised the chances, and he did not think that personation would be attempted.

"I am taking every possible step," he

(Continued on Page 8, Column 3.)

SUPPORTERS OF T...

The following candidates for the Senate ha... system of registration of doctors or for one so li... vantages of the present one:—

Sir Edward Bellingham, Bart.
Senator T. W. Bennett.
Sir Ed. Coey-Bigger, M.D.
Mr. Patrick J. Brady.
Senator S. Browne, K.C.
Senator R. A. Butler.
Mr. L. P. Byrne.
Sir Arthur Chance, M.D.
Mr. George Crosbie.
Mr. J. P. Cuffe.
Mr. William Cummins.
Mr. J. C. M. Eason.
Mr. Michael Fanning.
Mr. Darrell Figgis.
Mr. E. J. Fitzgerald.
Baron ffrench.
Mr. J. W. F. Harvey.
Captain Henry Harrison.
Major-General Sir W. B. Hickie.
Mr. P. J. Hooper.

NDON LETTER.

MOROCCO-BOUND.

59 FLEET STREET, LONDON,

WEDNESDAY NIGHT.

ow becoming apparent that there possibility of a quick decision in and France and Spain will have orward to a winter of war, with ble expenditure in lives and In some quarters to-day the is offered as an object-lesson to sh Government on the situation but it is highly improbable that ritain would need to go to ex- ith Turkey over an extended The Turks are making them- ite unpleasant at the moment, considered unlikely that they will defy the League of Nations.

m's Little Bill.

illaux left Paris to-day for the tates, whither he has gone in the securing good terms for the settle- the huge French debt. It is not at there is any truth in the state- t M. Caillaux has been promised rms than were granted to this and there is no indication that on intends any such act of y. M. Caillaux has been given and by the French Government, aid to have been empowered to a settlement without communi- th Paris. France owes the United ven hundred million pounds, and fund this great sum on the same f more favourable cannot be as those accorded to Mr. Baldwin settled the British debt question. ux may not be able to do all ess he desires, but he will cer- to bring about a better feeling France and the United States.

Guardians.

nistry of Health has decided upon interesting scheme to deal with alcitrant West Ham Board of s. When all their moneys are d in ten days' time the Guardians be permitted to handle any more unds, and vouchers for relief in be issued by the Ministry. The the Ministry is without precedent, s the action of the Guardians; le it is quite conceivable that the ken is not strictly legal, it will full support of the Government he House of Commons, if neces- he Guardians have been spending housand pounds a week, but this educed to fifteen thousand, mean- siderable reduction in the scale in the district, where men out eceive higher pay than those in nt. The experiment is interest- use several other boroughs are ing the bankrupt state of West d the Ministry may have to take steps in such places.

Food Campaign

nservative Party is about to open ampaign on Dominion preference elopment of Empire d this will be carried on through- utumn. Lord Clarendon, Under- for Dominion Affairs, will open paign at the Grocers' Exhibition Agricultural Hall, London, on next, when there will be a de- ion at a special section dealing with Dominion food products Mr. Giles, Secretary of the Federation. Many meetings in ntry have been arranged, with peakers, from the Prime Minister ds, and a feature of every meeting he presence of a special lecturer, be provided with special boxes re food products. A number of have been held in Lancashire in support of Empire products, result has been a great increase emand.

stening-In.

gain the Postmaster-General has warning notice concerning the igation of those possessing wire- aratus to provide themselves with At the opening of the Exhibi- Wireless Apparatus at the Albert Saturday it was stated that n were estimated to number ten This figure is probably arrived koning that every set is used by n one person. If we assume that is approximately correct and that ple listen at every set, the total then a million more than the f licences issued. As the Post- eneral now makes the definite that he proposes in future to proceedings in cases coming to ledge in which wireless sets are or used without licences, some achers may pay up.

Capital Ships.

British Navy's margin of capital ill soon be considerably reduced to the effects of the Washington ce and the delay in construction. eat ships—King George V., Ajax, n and Thunderer—are to be in 1927, when the battleships and Rodney will come into use. scrapped vessels will be replaced vessels of the Iron Duke class, ill then go into reserve with re- rews. It is expected that there to only four capital ships in full ion. The prospect in naval circles regarded with any degree of ity, and the desirability of speed- the construction programme will ft before the Government.

anese Ambassador.

ms probable that Baron Matsui the new Japanese Ambassador to ntry, but the Japanese Embassy ut news. Baron Matsui, who is n, served at the Japanese Embassy arly a quarter of a century ago. ou was the Japanese representa- the Versailles Peace Conference. r on had a seat on the Supreme Ambassador in France from 1916 he had a wonderful command of ch language, while his wide know- men and affairs in the French ade him extremely popular.

e "Esquire."

nt police court case, in which s t complained that a summons was d to him as "Mr." instead of as e," has caused much discussion gard to the practice followed by ial firms in the superscription of rrespondence. Some firms use for all purposes, and even a s box to the dustman would be essed; others have adopted the n practice of addressing everybody ," while others, who are in a great , 'ifferentiate, though the system the two classes are sorted out is somewhat indefinite description- tax collectors are believed to have ne of their own at one time. Those comes above a certain limit are ed as "Esq." and those below as while with the Post Office it would that the same individual is "Mr." ," according to the subject of the ication addressed to him. On the t is said that "Mr." is growing in with British commercial houses.

SH COUNTY BOROUGHS.

Royal Commission on Local Govern n a report issued yesterday, recom at the population of a borough which n future entitle a Town Council to proposal by private bill for the con of the borough into a county should be seventy-five thousand.

rike of the cottin operatives in Bom tinues, and 45,000 workmen are now

THE SENATE ELECTIONS.

LAST WORDS.

POINTS ON MARKING THE BALLOT PAPER.

VOTE EARLY.

LATE COMERS MAY BE CROWDED OUT.

THE long-awaited and much-canvassed Senate election day has arrived, and to-day throughout the twenty-six counties of the Free State is being carried out the first experiment of an election to the Senate on a register comprising 1,300,000 voters for one constituency made up of the whole country.

The hours of polling have been restricted from 9 o'clock in the morning till 7 o'clock in the evening for all polling stations, and in the ten hours electors will be presented with the opportunity of proving that they are equal to the task of marking their preferences on a ballot paper containing the names of 76 candidates, of whom 19 must be elected.

The ballot paper is a large one, measuring 22 inches by 16, with the names of candidates arranged in four columns. The voting, which is under the system of Proportional Representation, must be done by placing figures 1, 2, 3, , etc., in the space before the names of the candidates of the voter's choice. Any other mark, such as an "X," will spoil the ballot paper.

ONLY ONE FIRST PREFERENCE.

"Votes will be spoiled," said Mr. Wilfred Brown, the Chief Returning Officer, yesterday, "if more than one first preference is recorded on the ballot paper. The greatest danger confronting voters is that they may accidentally place the figure '1' on the ballot paper twice."

For that reason voters should make up their minds definitely and clearly how they intend to vote before going to the poll. The list of candidates should be carefully studied beforehand and a selection made. This will ease matters for the elector in the polling booth, and facilitate smooth working and avoid delay. A voter may, if he or she wish, confine the paper to marking a single preference, or may mark preferences for any number of candidates until the 76 are accounted for in the order of selection.

Whatever the decision of the voters, they should bear in mind that the candidates elected will remain in office for twelve years, at a salary of £360 a year, and that, under Clause 30 of the Constitution, Senators should be persons who "have done honour to the State," or have rendered "useful public service," or have "special qualifications or attainments." If electors keep these requirements in mind, they will be helped in their selection.

WHO ARE VOTERS?

Every person of either sex over 30 years of age is eligible to vote. Owing to the peculiar circumstances of the election, many candidates did not send out any literature, and, failing to receive an intimation giving their number on the register and polling place, many people may mistakenly conclude they are not entitled to vote. Everyone over 30 should go to the nearest Post Office or Civic Guard Barrack and look at the register of electors kept there. If the letter "S" appears in column 2 opposite the name, that person is entitled to vote. At the same time the person can ascertain his number on the register and the location of the polling booth.

Many electors, too, are under the misapprehension that ballot papers have been issued before the election. This is due to the fact that some candidates circulated dummy ballot papers as electioneering literature. Voters should bear in mind that ballot papers for this election, as for ordinary Dail elections, are only issued by the Presiding Officer in the polling stations, to whom every voter will apply in the ordinary way.

VOTE EARLY.

Having decided to vote, the next most important matter is for the voter to go to the poll early. The old electioneering saw, "Vote early and often," is worth keeping in mind—that is, as far as the first part of the exhortation goes. Voting early means voting in comfort, and with leisure to mark preferences without rush. The great danger to those who leave over their voting is that they may find themselves crowded out at the closing hour.

The marking of the ballot paper, even if the preferences are only brought out for the nineteen vacancies, will be a time-absorbing affair, and the late voter may find himself waiting in a queue and finally crowded out.

Dr. Lorcan G. Sherlock, the Returning Officer for the City of Dublin, who has had experience probably greater than any other in elections, foresaw a real danger of congestion when discussing the matter with an *Irish Times* reporter yesterday. He most emphatically urged voters to go to the polls early.

NO PERSONATION AGENTS.

As to "voting often," Dr. Sherlock admitted that there were opportunities for personation; but he thought that the absence of an active canvas had minimised the chances, and he did not think that personation would be attempted.

"I am taking every possible step," he

(Continued on Page 8, Column 3.)

SUPPORTERS OF THE DOCTORS.

The following candidates for the Senate have definitely declared for the present system of registration of doctors or for one so little altered as to entail all the advantages of the present one:—

Sir Edward Bellingham, Bart.
Senator T. W. Bennett.
Sir Ed. Coey-Bigger, M.D.
Mr. Patrick J. Brady.
Senator S. Browne, K.C.
Senator R. A. Butler.
Mr. L. P. Byrne.
Sir Arthur Chance, M.D.
Mr. George Crosbie.
Mr. J. P. Cuffe.
Mr. William Cummins.
Mr. J. C. M. Eason.
Mr. Michael Fanning.
Mr. Darrell Figgis.
Mr. E. J. Fitzgerald.
Baron Franch.
Mr. J. W. F. Garvey.
Captain Henry Harrison.
Major-General Sir W. B. Hickie.
Mr. P. J. Hooper.
Colonel C. Howard-Bury.
Mr. John J. Horgan.
Mr. Joseph Johnston, T.C.D.
Mr. Cornelius Kennedy.
Surgeon Denis Kennedy.
Senator T. Linehan.
Senator J. C. Love.
Sir Simon Maddock.
Senator E. MacEvoy.
Mr. A. MacBride.
Mr. Jeremiah MacVeagh.
Mr. D. Nealon.
Mr. Joseph O'Connor.
Senator Michael L'Desi.
Senator J. O'Neill.
Mr. Patrick Phelan.
Mr. J. H. Pigot, K.C.
Mr. F. M. Summerfield.
Mr. T. Toal.

NO PASSPORT FOR "RED" M.P.

BANNED BY U.S.

MR. SAKLATVALA NOT WANTED.

WASHINGTON, Wednesday.

Mr. Kellogg, Secretary of State, announces that instructions have been cabled to London to revoke the passport visa granted to Mr. Saklatvala because of inflammatory revolutionary speeches in Parliament and elsewhere.

"I do not believe," added Mr. Kellogg, "that we should admit foreigners to the country to preach anarchy."—(Reuter.)

[This brings to an end a heated controversy. No fewer than three British M.P.'s have resigned from the delegation, headed by Sir Robert Horne, to the Inter-Parliamentary Conference in Washington, on account of the speeches of the Parsee M.P., who was elected as a Communist for the Battersea Division of London. Mr. Saklatvala has made many inflammatory speeches during recent months attacking British institutions and ideals.]

£150,000 LIMERICK DOCK SCHEME.

GERMAN FIRM LIKELY CONTRACTORS.

It was learned yesterday in Limerick that a sum of £150,000 had been guaranteed under the Trade Loan Act for carrying out the extension of Limerick docks and the construction of a western entrance.

The work, which will probably be undertaken by Messrs. Siemens-Schuckert, will provide further facilities for the docking of vessels of large tonnage.

SHANNON WAGES DISPUTE.

WORK STILL "HELD UP."

The situation regarding the Shannon power scheme labour dispute in Limerick remained unchanged yesterday, but there is a possibility that developments may take place to-day. The representative of the contractors, Messrs. Siemens Schuckert, returned to Limerick from Dublin yesterday, and it is stated that he had an interview with the Government regarding the rate of wages for labourers.

The National ex-Servicemen of Limerick City, who decided at a meeting on Sunday to join the Transport and General Workers' Union, have, through their Chairman, Mr. T. Murphy, ex-Brigadier; Mr. Joe Gallagher, ex-Commandant; and Mr. W. Barrett, ex-Captain, written to the Limerick Press repudiating a letter, under the signature of Mr. T. Casey, ex-Captain and General Secretary, who protested against the meeting which was held in the Union Hall.

The letter points out that, taking into consideration the important project about to be undertaken in Limerick and the district very soon, the men who had the interests of the National ex-Servicemen at heart came to the conclusion that the time had arrived to organise in one solid body, and with that object a meeting, at which nearly 600 ex-Servicemen were present, was held in the Transport Workers' Hall, and it was unanimously agreed to become a section of the Transport Workers' Union for industrial purposes, at the same time preserving their identity as ex-members of the National Army with their own officers and committee.

CONTRACTORS' INTENTION.

"We have no intention whatever to import German labour," said Dr. T. McLoughlin, Free State representative of Messrs. Siemens-Schuckert, to an *Irish Times* reporter yesterday.

"We are being besieged with applications from Kerry, and, in fact, from every county all over the country, and the labour will be recruited from the whole of the Free State."

Within the next three or four weeks an employment bureau will be opened in Dublin to receive applications. There have been so many callers at the offices in Sackville street that the company have posted up notices to that effect.

Dr. McLoughlin said that he had no official intimation of the demand for increased wages in Limerick, and knew nothing beyond what he had seen in the newspapers. As regards the effect of the trouble at Limerick, he said that it would not have any material bearing on their plans, which would be carried through, as the number of men employed in Limerick City would be relatively small.

UNION MEN'S RATE OF WAGES.

An official of the Irish Transport and General Workers' Union, in conversation with our reporter, said that the rate of wages for men in the City of Dublin for similar work to that which the men in Limerick were asked to do was 1s. 4d. an hour for a 47 hours' week. The trade union rate for such work in Limerick City was 1s. 3d. an hour for a 47 hours' week, so that there was a very considerable difference between that and the 8d. an hour for a 55 hours' week offered by the company.

MISSING MOTHER AND SON.

BODIES FOUND IN A RIVER.

The finding of the bodies of Mrs. Byrne, wife of Mr. Hugh Byrne, Strabane, and their little boy Hugo, aged seven years, in the River Mourne yesterday morning has created much sorrow in the Strabane district.

On Monday Mrs. Byrne left her home at Church street, Strabane, and took her favourite child out of the school. She informed the master that he would return later.

Shortly afterwards the mother and little boy were traced as far as the Milltown road, about a mile from Strabane.

Four young men—Messrs. Thomas, James and Patrick Harkin and F. Brown—searched the river on Tuesday evening without success. Yesterday morning they went out in a boat, and in a short time the body of the little boy was discovered near the water's edge. He was lying face downwards in shallow water. Ten yards further out the body of Mrs. Byrne was found in deep water.

There does not appear to have been any trace of a struggle, except that the boy's sailor suit was loose.

BATTLE IN DUBLIN MOUNTAINS.

RED INVADING FORCES CHECKED.

EASTERN COMMAND MANŒUVRES.

The Irish Free State Army's Eastern Command manœuvres, which were opened in the Dublin Mountains yesterday, resulted in the temporary failure of the Red (invading) Army.

The invaders had started in the morning to march on Dublin, from Kilbride, County Wicklow, but a Blue force, told off to delay them until reinforcements could be sent from Portobello, met them two miles south of Tallaght in the afternoon, and played its part so well that the invaders in the end fell back.

HONOURS REST WITH BLUE.

SERGEANT-MAJOR'S WORK.

FROM OUR SPECIAL CORRESPONDENT.

From early morning to late afternoon the noise of battle rolled among the Dublin Mountains yesterday. To the quiet valleys went the crashing chorus of rifle and machine-gun fire, the shouts of men, the whinnying of horses, and the imprecations of at least a score of sergeant-majors. It was the opening day of the Free State Army manœuvres in the Eastern Command, and the sergeant-majors were contributing their quota to the splendid din.

When the operations in the Dublin Mountains have concluded there will be better soldiers in the Eastern Command, and much of the thanks for the change will be due to the sergeant-majors. Already the improvement is perceptible. In the early part of yesterday soldiers would walk almost jauntily across a stretch of ground that was raked by enemy fire. That, however, was before a scornful tongue was unloosed. They were not observed to walk so jauntily in the afternoon, and neither were they observed (as they had been earlier) to use ammunition on invisible targets.

GENERAL IDEA.

It was a great day for soldiering. The weather could not have been better. Briefly, the plan of operations was this:

An invading "Red" Army, under Colonel F. McCorley, Officer Commanding No. 6 Brigade, set out from Kilbride, Co. Wicklow, in the morning, to march on Dublin, and a "Blue" force (defending), under Colonel McGuinness, Officer Commanding No. 7 Brigade, was moved into the Dublin Mountains to impede the enemy's advance guard, pending the arrival of reinforcements from Portobello Barracks.

The result of the day's fighting was that the Red Commander found his advance checked about two and a half miles south of Tallaght. The Blue Commander had chosen his ground with great care. Spreading his troops in the form of a crescent, on the well-covered hills on the profect Tallaght, he confidently and calmly awaited the arrival of the Reds.

Making excellent progress in their march from Kilbride, the Reds "arrived" shortly before 1 o'clock.

The chief work of the day now lay before them—viz., to dislodge the Blues from their position on the hills. They tried and failed—not once, but many times. Feints, "short rushes," flanking movements, and all other movements were in vain. Minor successes the Red Commander gained, but in the end he retired discomfited.

To-day he will return to the attack, and the Blue Commander will have to rally all his forces to the defence of Dublin.

Spectators of yesterday's operations included Mr. Peter Hughes, Minister of Defence; Mr. Blythe, Minister of Finance; Mr. Eoin O'Duffy, Chief Commissioner of Police; Major-General Peadar McMahon, Chief of Staff; and Major-Generals Hugo McNeill, Sean McKeon, and Michael Brennan.

The Chief Umpire was Major-General Dan Hogan, General Officer Commanding Eastern Command.

FOUR AIRMEN DEAD.

FATAL ACCIDENTS IN ENGLAND AND NORWAY.

Four airmen were killed yesterday. Two were killed in a crash in which a Bristol fighter seroplane belonging to No. 2 Training School at Digby, England, was involved; and two others, belonging to the Norwegian naval air arm, lost their lives in a crash on the Skager Rack.

BRITISH AIRMEN KILLED.

The Bristol Fighter aeroplane, belonging to No. 2 Training School at Digby, got into a spin about four miles from the aerodrome and crashed in the Wisbech area. Pilot Officer F. M. Kellaway, of London, who was in charge of the machine, was instantly killed, and Flying Officer W. C. Williams, of South Shields, who had previously made flights with a pupil, died later from injuries, shortly after admission to hospital at Cranwell Aerodrome. He was thirty-two.

NORWEGIAN AIR ACCIDENT.

A naval aeroplane, which had arrived at Risoer, on the Skagerrack, from Horten, Norway's great naval port, fell down into Risoer Harbour yesterday from a height of 300 feet. A petty officer went down to the bottom with the engine, but the two others of the crew were rescued. One, who was seriously injured, died subsequently in hospital.

SUMMER TIME.

CROSS-CHANNEL STEAMER SAILINGS.

In our advertising columns to-day the cross-Channel carrying companies give notice to the public of the hours of sailing during the period September 20th to October 4th, when there will be an hour's difference in the time in the Free State and in Great Britain.

To London, Midland and Scottish Company's mail boats will leave Kingstown at 7.50 a.m. and 7.50 p.m., Irish time, and the incoming mail boats will arrive at 4.25 p.m. and 4.50 a.m., Irish time. There will be no day mail service on Sundays between Holyhead and Kingstown.

The company's North Wall and Holyhead cargo steamers will sail from the Liffey each week-day at 12 noon and 6 p.m., Irish time, and the Holyhead steamers will arrive in the Liffey at 7 a.m. and 10 p.m., Irish time (except Saturday).

On the other hand, the company's Greenore steamer will leave daily at 8.30 a.m., British time, and arrive from Holyhead at 6.45 a.m., British time, except Mondays, when the hour will be 7.5 a.m., British time.

The British and Irish Company's express passenger steamer from the North Wall to Liverpool will leave every week day during the fortnight at 7.30 p.m., Irish time.

The Burns and Laird Line steamers will leave the North Wall every week day for Glasgow at 5.30 p.m., Irish time, and for Heysham at 6.30 p.m., Irish time.

DONEGAL FARMER DROWNED.

Patrick Logue, a farmer, of Carrigart, was accidentally drowned on Tuesday night while sailing in a boat.

Father Andrew Logue, Parish Priest of Glenties, was rescued after a three hours' struggle in the sea. He was in an exhausted condition.

Our Derry Correspondent states that it was learned that Father Logue, who was holidaying in the district, left Carrigart in a motor boat, with a young man named Logue, for the purpose of shooting game in Mulroy Bay. The boat capsized and young Logue was drowned.

Father Logue clung to the upturned boat for a long time and was rescued.

RAIL CRISIS

REFUSAL OF "CUT" IN WAGES.

"UNFORTUNATE."

OTHER STEPS TO BE TAKEN.

"IN the emergency, salary and wages rates cannot remain as they are, and, in the absence of voluntary co-operation, the directors must now take such other steps as they find necessary."

This is the concluding passage of a circular issued by Mr. M. F. Keogh, the General Manager of the Great Southern Railways, following the rejection of the appeal of the Chairman for a 5 per cent. reduction of wages. He states that the gross revenue of the lines has fallen by £432,165 since the beginning of the year.

The following is the full text of the circular signed by Mr. Keogh:—

"I regret to intimate that a large proportion of the replies which the Chairman has received to his letter of 26th August contain a refusal to acquiesce in the reduction of 5 p.c. on salaries and wages which had been proposed. The scheme which was submitted, accordingly, must be regarded as having been rejected by a majority of the staff, but the action of the minority who expressed their willingness, in the interest of the undertaking, to submit to the sacrifice involved, is much appreciated.

"As the main ground for declining appears to have been not that the reduction proposed is unnecessary or inequitable, but that the procedure suggested is in violation of the terms of existing agreements, and that any application affecting salaries or wages should be dealt with through the trade unions by means of the recognised machinery, it is necessary to remind the staff of the true position.

"Nothing was further from the intention of the directors than to repudiate obligations or to interfere with the exercise of their functions by the trade unions, and this was made abundantly clear by the wording of the Chairman's letter. Sir Walter Nugent expressly stated:

"(a) That the reduction sought was temporary and entirely voluntary;

"(b) That 'standard rates, or the operation of the agreement for adjusting them,' would not be affected, and

"(c) That the rights of employer and employed would not be prejudiced in any way.

"The following proposition submitted to the staff was a perfectly straightforward one: the directors had no ulterior motives in making it, but desired to afford to every individual employé an opportunity of coming to the assistance of the undertaking from which he derives his livelihood in the presentcrisis, without involving any indirect detriment to his position or creating a precedent likely to be embarrassing to his trade union.

"The necessities of the company are known to each one of you. The gross revenue since the beginning of the year has fallen off by £432,165, and the directors found themselves in the unfortunate position of being unable to make payment of interim dividends on more than half the capital of the undertaking, that is on upwards of £12,700,000, consisting mainly of 4 p.c. Preference Stock and of Ordinary Stock.

"It is in the last degree unfortunate that the scheme has failed. In the emergency salary and wages rates cannot remain as they are, and, in the absence of voluntary co-operation, the directors must now take such other steps as they may find necessary."

HOURS OF POLLING.

Warning to Electors.

Citizens who desire to record their votes should take notice that the polling hours are from 9 a.m. to 7 p.m. only.

No ballot paper for the Senate will be issued after 7 p.m., and I, therefore, strongly advise all who desire to vote to attend early.

This will avoid any possible congestion in the closing hours.

LORCAN G. SHERLOCK,
Returning Officer, City of Dublin.

MOTOR CAR'S 300 FEET FALL.

FOUR PERSONS KILLED.

GLETSCH, FURKA PASS, Wednesday.

Yesterday afternoon a motor car from Coire, carrying five tourists, ran off the road below the Hotel Belvedere, near the Rhone Glacier, and fell some 300 feet on to a section of the road beneath. Dr. Lichtenhahn, of the Arosa, managed to leap out before the car went over the precipice, but the four remaining occupants—Mme. Lichtenhahn, Dr. Grob, of the Coire; Mme. Grob, and Dr. Plattner, of the Coire, were thrown out and killed.—(Reuter.)

SHIPPING UNDER DIFFICULTIES.

STRIKE DEVELOPMENTS IN SOUTH AFRICA.

Reuter messages from Cape Town and Durban indicate no improvement in connection with the shipping strike. At Cape Town the position at the docks is described as "worse," and more men have joined the strike. The unusual spectacle was witnessed yesterday afternoon of specie being loaded on a Dutch steamer which is carrying the mails. Two thousand seamen are ashore in South African ports, and, while they pass the time in playing cricket and football, the docks are congested with perishable fruit and eggs; and passengers, including emigrants, are suffering great inconvenience.

The captain of the British steamer, Athelfoam, at Durban, has committed suicide, as the result of worry. The Port Curno, which put to sea on Tuesday, returned to Durban yesterday, her crew having mutinied.

Twelve strikers from the Durham Castle, at East London, who had been sentenced to six weeks' imprisonment unless they resumed duty yesterday morning, have disappeared, and warrants for their arrest have been issued. The police have informed the captains of the affected ships that the Government will hold the shipowners responsible for the feeding of the men on strike.

From Cape Town the Elterman liner, with a Lascar crew, has sailed for England, carrying 96 passengers and £800,000 in specie.

Messages from Melbourne state that thirty-three overseas vessels, with a total of 325,574 tons, are lying idle in Australian ports. At Sydney, New South Wales, shipping and commercial circles are agitated by cables from England stating that liners may cease running to Australia so long as the strike lasts.

AN OLD DUBLIN GRAVE-YARD.

THE REMOVAL OF BODIES.

Owing to the acquisition by the Dublin City Commissioners of the site of St. Thomas's Church and graveyard, Marlborough street, the Rector and Churchwardens give notice that application has been made for a petition for a Faculty from the Diocesan Court for the removal of bodies in the vaults and graveyard of the church. Representatives of persons interred there who desire to secure the re-interment of the remains should make written application to the Churchwarden, Mr. E. W. Purdon, St. Thomas's Parochial Hall, Marlborough street, within fourteen days from the present date. All unclaimed remains will be re-interred in Mount Jerome Cemetery.

BROADCASTING.

BRITISH COMPANY'S DESIRE.

CO-OPERATION WITH THE FREE STATE.

Lecturing on the subject of "A Broadcasting Station" at University College, Dublin last night, Major Murray, of the British Broadcasting Company, said that the B.B.C. were very anxious to co-operate in the enterprise for a broadcasting station in the Irish Free State.

The next step in their development, he said, would be televisión.

...NIFIED CONTROL.

THE BRITISH SYSTEM.

Major Murray expressed the opinion that we are only in the experimental stage of broadcasting. What has been achieved so far is only the nucleus of a tradition. In England they work on the system of a unified control. This system had two purposes in view—the solution of the difficulty of the allotment of wave lengths and the arrangement of good average programmes. The French and Germans are now adopting a system something like the English one, and nations new to broadcasting are also modelling on British lines.

A great feature of broadcasting is its universality and its intimacy. The B.B.C. has an average of ten million listeners, and their policy is a crystal one as differentiated from a valve policy. They aim at providing a programme that ninety per cent. of the population can take on a crystal apparatus. The power for good or evil of broadcasting cannot be estimated. The more it is studied the more the organisers are impressed with the responsibility imposed on them in the development of a new technique, not only in the spoken word, but in music.

IRISH CO-OPERATION.

A new school of radio dramatists is appearing. Ideas that are conveyed on the stage by the sense of the eye and the ear they must convey through one medium only. In all this the co-operation of Ireland would be welcome, with the Celtic sensibility and wider measure of human sympathy. One great problem was the providing of alternative programmes, and this is accentuated by the small geographical area to be covered, but an alternative programme is necessary, and is the next step on the technical side.

In the matter of policy the B.B.C. has never accepted the thesis that broadcasting should be used exclusively for entertainment, even for entertainment of a definitely wholesome and social character, but for the purpose of educational and ethical instruction. Bearing this in mind, certain subjects have to be excluded, such as politics and religion. This involves strict censorship; even the utterances of the Prime Minister, if broadcasted, must be submitted to the censor. Broadcasting is certainly a powerful medium in bringing nations together, greater than any organisation, and they hope to give the League of Nations a foundation on which to build their machinery of international co-operation.

TELEVISION COMING.

On the question of giving the public what it wants in the way of programmes, Major Murray is of the opinion that the public does not know what it wants in this respect, and their aim has been to give it something a little better than what they had ascertained by different means it did demand, and the result had been very satisfactory. In Geneva an International Union of Broadcasters has been started for the interchange of programmes during the coming winter, and the technical experiments necessary for the carrying out of this scheme are progressing well.

Television they looked forward to as the next step in their development, and Professor Jenkins, of Washington, has made good progress in that direction. Captain Eckersall, of the B.B.C., had given it as his opinion that this will be accomplished within the next five years. The director of a broadcasting station had a position something like that of the editor of a newspaper. He must know something of all the subjects dealt with, and be capable of achieving artistic unity and keeping up a rigorous censorship, as well as having organising powers and initiative.

In moving a vote of thanks to Major Murray, the Secretary of the Wireless Society of Ireland asked him to convey the thanks of Irish listeners-in to the B.B.C., and expressed a hope that in future they might derive as much pleasure from "Dublin calling" as we had derived for so long from "London calling."

FRENCH DEBT TO UNITED STATES.

M. CAILLAUX SAILS FOR NEW YORK.

FROM REUTER'S CORRESPONDENT.

HAVRE, Wednesday.

M. Caillaux left to-day for New York in connection with the negotiations for the settlement of the French debt to the United States.

"I am not leaving for the United States with the intention of repeating to the Americans the well-known phrase: 'France does not repudiate her debts,'" he said to the journalists in Paris before his departure. "I am going for the purpose of telling them that France is ready to come to a settlement. I am going with the conviction that our friends across the Atlantic are both good enough friends, and good enough business men, to accept an equitable settlement.

"In these conditions I cherish a sincere hope of success, which cannot but strengthen the credit of France at the same time as it will enable the United States once again to demonstrate the traditional Anglo-Saxon spirit of fair play. I shall not be able to visit the States as I would have wished, but this is a case of business before pleasure."

SENATOR BORAH'S VIEW.

WASHINGTON, Wednesday.

Declaring that the capacity of France to pay her debt was greater than that of Great Britain, Mr. Borah, the Chairman of the Senate Foreign Relations Committee, is reported to have opposed, in conference with President Coolidge, the idea that France should be granted more liberal terms than were accorded to Great Britain.

Senator Borah expressed the opinion that Belgium was in a better position than Great Britain to meet such terms.

BELFAST SHIPYARDS.

DECREASED OUTPUT.

The tonnage output of the Belfast shipyards for the first nine months of the present year was 57,240 tons, compared with 92,031 tons for the corresponding period in 1924.

To-day Messrs. Workman, Clark, and Co., Ltd., will launch the 3,500 tons Gatun, a passenger and fruit-carrying steamer, for the Standard Fruit and Steamship Company, New Orleans. The same firm has already laid the keel of the new 10,000 tons Union Castle liner in their South Yard, which is earlier than was at first anticipated.

This firm has just handed over the Port Caroline to the Commonwealth and Dominion Line after fairly extensive repairs.

Messrs. Workman, Clark, and Co. have a number of repair jobs on hands at present, including the Dunaff Head and the Badclyde (W. B. Smith and Sons), and several smaller boats.

Messrs. Harland and Wolff have completed the repairs on the Drechtdyk, of the Holland-America Line, and she is due to leave on Friday. The departure of the Inveravon (British Mexican Petroleum Co.), another Queen's Island repair commission, is being deferred for some little time at the owners' request. The White Star boat Vedii is due to leave in October, and the Atlantic transport liner Delphia towards the end of the year.

DEATH OF LIGHT OPERA COMPOSER.

VIENNA, Wednesday.

The death is announced here of Herr Leo Fall, the well-known composer of light opera. —(Reuter.)

LATE NEWS.

THE SECURITY PACT

SUSPICIONS IN GERMANY.

In a leading article dealing with the invitation of the Allies to Germany to take part in a conference on the proposed Security Pact, *The Times* observes:—It is natural that a country that has been out in the cold for so many years should harbour certain suspicions, nourish certain resentments, and be willing to take a place by the fireside of its former enemies only with some circumspection. Numerous objections are raised in Germany against the Pact. The Nationalists clamour most loudly in opposition to it, arguing that to agree definitely and finally to the guaranteeing of the present Western frontier of Germany is to sign away a part of her patrimony. Quite apart from the fact that it has already been renounced at Versailles, and that to regard Alsace and Lorraine as part of the German patrimony at all is unhistorical and untrue, the argument is a plain confession that that section of German opinion is irreconcilably opposed to peace in Europe, and looks to the sword to recover what no plea of justice could dare to claim. Naturally the enemies of peace are opposed to the Pact, and there could not be a more convincing argument in its favour.

Nor are the German Nationalists its only enemies of this type. They find themselves strangely consorted with the Bolshevists. Moscow politicians have no relish for the Pact. They regard it as a menace to their position, because every increase of tranquillity diminishes by so much the field of operations for the friends of agitation. The Security Pact, as Mr. Chamberlain said at Geneva, is directed against nobody. It is a constructive attempt to consolidate peace in one part of Europe as a first step towards consolidating it in other parts, or, to use the metaphor chosen by Mr. Baldwin when the matter was discussed in Parliament early in the year, the whole position in Europe has been that of a great quaking bog, ready to let into its depths those who go unwarily. If we can really get security and pacification in the West, the Prime Minister added, we will go at once half of that great quagmire.

Over the morass that was Europe after the war the wise man will advance only step by step, and that is the reason why Mr. Chamberlain has so strongly and so wisely insisted that the Pact must be a separate instrument, not directly linked to any other similar agreement that either has been or may be concluded elsewhere.

THE CLOSED DOCKYARDS.

LORD INCHCAPE AND RETRENCHMENT.

Lord Inchcape writes to *The Times*:—Economy in all departments is being urged on the Government, but when they propose to adopt it by the closing of the dockyard at Rosyth, leaving it on a care and maintenance basis, so that it can be opened at any time if required, as recommended by the Director of Government Dockyards, an outcry is being raised in Scotland, supported, I regret to observe, by some Scottish members of Parliament. This is the old, old story over again: "cut down everyone else, but leave me alone." I do most earnestly trust that the Government will have the courage to withstand this fatuous opposition to the retrenchment proposal by the Admiralty, and that members of the House of Commons, even if it may cost them some votes, will support the Government, not only in this proposed reduction, but in all others which may be suggested. If the House of Commons will not support the Prime Minister in his retrenchment programme, how can he possibly carry out his pledge to the country that economy in public expenditure was to be the first plank in his platform?

BACK FROM PARIS.

MR. BALDWIN'S RETURN TO LONDON.

The Prime Minister, accompanied by Mrs. Baldwin and Sir Ronald Waterhouse, his private secretary, returned to London from Paris, last night, says *The Times*. He has arranged to see a number of his colleagues before he goes to Chequers at the week-end, but as yet no meeting of the Cabinet has been summoned.

No meeting is likely to be held before next week, as a number of members of the Cabinet are out of town, including Mr. Amery, who is at Geneva, and Sir William Joynson-Hicks and Mr. Neville Chamberlain, who are both in Scotland.

MR. LEONARD BORWICK.

The *Daily Express* announces that Mr. Leonard Borwick, the well-known pianist, has died, after a brief illness, while on a holiday in France. Mr. Borwick, who was 57 years of age, was educated at the Hoch Conservatoire, Frankfort-on-the-Main. He appeared first as a pianist at Frankfurt in 1889, and in the following year he won great praise by his playing at the London Philharmonic and the Richter concerts. Since then he had held a sure place among leading pianists.

COUNTY CORK WATER SUPPLY SCHEME.

OPPOSITION TO A SWORN INQUIRY.

The question of a sworn inquiry into the water supply at Castlehyde was discussed at the meeting of the Cork Board of Health yesterday.

Mr. Daly, T.D., said that there was no mention in the minutes about a little objection he raised to a water supply at Castlehyde. That scheme did not come properly before the meeting, because they were not shown any doctor's certificate condemning the existing water supply.

The Chairman, Mr. W. J. Broderick, said that a certain number of people in the district in question, accompanied by Mr. Noonan, T.D., asked for him to a sworn inquiry into the scheme. Nothing could be done by the Board until the inquiry took place.

The Secretary, Mr. E. Callanan, said that a letter was written to the L.G.D., forwarding the views of the deputation, and asking to have the inquiry held.

Mr. Daly said that it was the Rural Council who should have called for the inquiry but that body declined to do so.

Mr. R. Daly proposed that the whole matter be dropped until the public men and representatives of the district came together and agreed on a scheme.

Mr. Daly, T.D., seconded.

The Chairman said that as long as there was a human mind there would be a human difference. One influential T.D. favoured such an inquiry, and another influential T.D. for the same district was opposed to it. Nothing further could be done about it at the present time.

DUBLIN COAL DISPUTE.

MAN BADLY BEATEN.

An unpleasant incident occurred yesterday afternoon in Tara street in connection with the coal dispute in Dublin. A carrier employed by Messrs. Heiton was set upon by ten or twelve men and badly beaten. The police intervened and arrested a man named Patrick Finn.

The delivery of coal in the city is being maintained, and factories and bakeries have been supplied with ample stocks.

A KINGSTOWN ARRANGEMENT.

As regards the unloading of coal steamers at Kingstown, an arrangement has been made whereby the men belonging to the different Unions work the boats alternately. The only hitch that endangered the arrangement was when the Workers' Union men threatened to cease work if they were given police protection. The police were withdrawn, and since then the arrangement has worked smoothly. Further progress towards peace was made when ten men, who refused to work with Transport Union men in the employment of Messrs. W. O. McCormick, Kingstown, resumed work. They have given an undertaking not to withdraw their labour again under similar conditions, and also to carry out all legitimate orders.

WHISKEY SHIP ROMANCE.

£70,000 CARGO FOR AMERICA.

VESSEL ARRESTED IN THE THAMES.

CHARGE AGAINST A WOMAN DIRECTOR.

EXTRAORDINARY events have taken place in connection with a steamship known as the General Serret, which arrived in the Thames some days ago with a valuable cargo of whiskey. She is described as a "whiskey ship," and it is stated that it was intended to try to land her cargo in the United States. The managing director of the owner company is Madame de Casares, and she tried to board the ship in the Thames on Monday night, but the crew objected.

Since then the

schooner which the Duke of Westminster recently converted into a luxurious yacht.

CARGO WORTH £70,000.

In the history of the vessel's vicissitudes figures a titled Englishman, who is interested in the chartering of the ship, Mme. de Casares, and an American of good family, the mastermind behind the whole organisation, who can command at "Rum Row" fast launches, which, at a speed of 50 miles an hour, can outdistance the speediest American revenue cutters. The story of the General Serret in relation to her ownership, charterers and cargo is a complicated one, so intricate, indeed, that at this moment no claimant has appeared for the 10,000 casks and cases of whiskey, worth, without duty, about £23,000. It was expected that had the original plans been carried out a sum of £70,000 would have been realised for the sale of the cargo.

The General Serret was built at Portland, Oregon, in 1918 for the French Government at a cost of £100,000. She made one trip across the Atlantic, and for a long time past has been laid up at Antwerp. While there she was sold to a Greek, who renamed her, and acquired her with the intention of smuggling Italians into America. The vessel was fitted out at Antwerp for this purpose, but owing to financial reasons she never sailed, and the Greek is now in prison. The next step in the chequered career of the vessel was when she was put up for auction by the Belgian Government and bought by the present owners for about 115,000 francs, in English money at that time some £1,300. The General Serret was at first re-named the Gloria, but the name was afterwards changed back to its original form. She was chartered for the voyage from Antwerp, which has now terminated in London.

SAND INSTEAD OF WHISKEY.

The difficulties began when, with the 10,000 cases of whiskey aboard, the vessel put into Dover, partly owing to engine trouble. As she had only a provisional Board of Trade certificate, a fresh survey was necessary. She was brought to London, and, on the instructions of the charterers, her cargo was landed and has been placed in bond. The strange discovery was made, when the Customs officers came to inspect the cargo, that by some means or other sand had replaced bottles in a number of cases. The present position is that, until a claimant comes forward for this valuable cargo, the proprietors of Hays Wharf, who, acting under Customs authority, have run it into bonded store, hold a lien upon it.

It is estimated that to date the costs have reached something like £10,000. Amid the minor difficulties at Antwerp was one caused by the desire to place aboard as a super-cargo a well-known pugilist. Objection was taken to this by the crew, and the intention was not carried out.

BARRACK ROOM SCENE.

REMARKABLE EVIDENCE AT BELFAST INQUIRY.

Drunkenness in Smithfield Barracks on August 25 and unnecessary violence towards Joseph Carney, a prisoner in his custody on the same occasion, were charges preferred against Constable Michael M'Keown at a Court of Inquiry held yesterday at Brickfield Barrack, Falls road, Belfast, when remarkable evidence was given.

Head Constable Smylie stated that he saw accused kick Carney several times on the legs.

To D.I. Jennings—Carney endeavoured to strike the constable, and he was made sit down on the form.

When Carney saw witness in the room, he said, referring to Constable M'Keown, "That man's drunk; he struck me with his baton on the head." M'Keown was drunk and excited. Witness disarmed him. Whilst Constable M'Keown was in the dayroom at Smithfield Barracks, witness asked Constable Crawford, who had been on duty with him, whether he had any charge against Carney. He replied that he would charge him with being drunk and disorderly. Carney was convicted the following morning of this charge and of assaulting Constable M'Keown.

ASKED FOR A DOCTOR.

To Mr. Donaghey (who appeared for accused)—Joseph Carney had been frequently convicted of assaulting the police. He had been only a few days out of jail after doing a three months' term of imprisonment for assaulting the police. When witness came into the dayroom he had no previous knowledge of the serious assault that Carney had committed on Constable M'Keown. He did not know that the constable had been struck on the head, kicked in the stomach, and struck over the cheek by Carney, whilst he had a knife in his fist.

Further cross-examined, witness admitted that accused protested that he was not drunk and asked for a doctor. Witness did not permit him to ring for a doctor, as he (witness) had telephoned to Brickfields for an escort.

Sergeant J. F. Maguire said that accused was drunk. Witness arrived at this conclusion from the constable's thickness of speech and the fact that he was unsteady and staggering about. He kept repeating: "Head, I am not drunk," and requested that Dr. Sorley be sent for.

To Mr. Donaghy—Accused's thickness of speech and unsteadiness might be attributable to intense excitement.

Further questioned, the witness said that he detected the smell of drink from Constable McKeown.

WOUND IN THE HEAD.

Sergeant Stanfield deposed to accused striking Carney, who was bleeding from a wound in the head.

To D.I. Jennings—The assaults were most uncalled for.

Constable J. Boyd, Smithfield Barracks, deposed to seeing Constable McKeown and Carney struggling. He assisted in separating them. Carney said to McKeown: "You arrested me for nothing." McKeown said: "I met you before, Joe." McKeown struck him across the shoulders with his baton. Carney kicked Constable McKeown in the stomach and struck him on the side of the head. Witness saw Constable McCarthy take a pocket-knife from Carney's hand.

Mr. Donaghy intimated that he had other witnesses to corroborate the evidence given. In view of the statutory rule directing the closing of the inquiry at five o'clock he would not call them.

The inquiry then terminated.

PLAYBOY ACTING.

JUSTICE AND THE "BONA FIDE TRADE."

In a case against Arthur O'Hanlon, publican, Raheny, summoned at Howth District Court yesterday for a breach of the licensing laws on Sunday, the 26th July last, Sergeant Reilly, Raheny, gave evidence of visiting the premises and finding in the yard a man named Wade, who lived at Brookside, Clontarf. He asked him to explain his presence, and he said that he came in by the back. Mr. O'Hanlon said that he did not know that Wade was on the premises, and the doorman, Patrick Brady, admitted that he let Wade in, the man giving a Rathmines address.

The yard was a place where drink was served. Wade had a glass of stout in front of him, and drank in the witness's presence.

The Justice (Mr. E. J. Little) said that he would convict on the charge of allowing drink to be consumed on the premises, and fined the defendant £1, the conviction to be recorded on the licence. He said that the time for "acting the playboy" with regard to the *bona fide* trade was gone. If a man wanted a drink on a Sunday, he would have to travel the requisite distance.

WAITING FOR THE BOUNDARY REPORT.

When extensive painting was proposed at Enniskillen Board of Guardians yesterday, the Chairman (Mr. W. J. Brown, J.P.) said that they should take no action for the present, as they did not know whether they would paint the walls with the Union Jack or the Tricolour yet. The work was deferred.

THE BATH
For Cooling, Bracing and Health Giving Effects.
CONDY'S FLUID
added to the Daily Bath invigorates the body and strengthens the nerves
Of all Chemists, 8 oz., 1/6; 20 oz., 3/-
INSIST ON CONDY'S FLUID.

IRISH FREE STATE AND DIVORCE.

DR. HARTY AND SENATOR DOUGLAS.

ROMAN CATHOLIC VIEW DEFINED.

The letter from Mr. James Douglas, Deputy-Chairman of the Irish Free State Senate, to the Archbishop of Cashel, protesting against the Catholic Truth Society's attitude towards himself and those who supported his action on the divorce question in the Senate, has elicited from the Archbishop (Dr. Harty) and from Mr. F. O'Reilly, Executive Secretary, on behalf of the Catholic Truth Society of Ireland.

Dr. Harty states that Senator Douglas's resolution was "a big step in the direction of divorce," and therefore he need not be surprised if the Catholic Truth Society of Ireland lends no support to any candidate who favoured the resolution.

Mr. O'Reilly's letter says that the State's claim, or right, to grant a divorce "is a claim which no Catholic, by word, action, or abstention, can assume the State to possess. A fundamental Catholic principle was involved, and the Catholic Truth Society would be failing in its duty if it did not intervene and make the Catholic position quite clear to Catholic voters."

DR. HARTY'S REPLY.

NO AUTHORITY TO GRANT DIVORCE.

The text of the Archbishop of Cashel's letter is as follows:—

"The Palace, Thurles,
"16th September 1925.

"DEAR SENATOR DOUGLAS,—Your letter arrived only this morning. It was addressed to 'Cashel,' instead of 'Thurles.'

"The Catholic Truth Society of Ireland cannot commend the candidature of any member of the Seanad who voted for, or abstained without urgent reason from voting against, your resolution. The resolution was a big step in the direction of divorce, since it recognised authority in the State to grant a divorce *a vinculo* with the right to remarry.

"Catholic teaching recognises no such authority, either in Church or State; so you need not be surprised if the Catholic Truth Society of Ireland lends no support to any candidate who favoured your resolution.

"Yours faithfully,
"J. M. HARTY."

CATHOLIC TRUTH SOCIETY'S ATTITUDE.

Mr. F. O'Reilly, Executive Secretary of the Catholic Truth Society, writes:—

"Senator Douglas, in his letter on the divorce question, refers to certain correspondence in the Press, which stated that his 'resolution recognises the power of the State to grant divorce.' The reference seems to be to my letters, and hence I want to make it clear that I wrote that 'the State has no power or right to break the matrimonial bond. Many States claim that right, but no Catholic can admit such a claim.'

"The Dail resolution made it clear that the Irish Free State did not admit that claim. The point was dealt with thoroughly by President Cosgrave, who said that 'I have no doubt but that I am right in saying that the majority of people in this country regard the bond of marriage as a sacramental bond, which is incapable of being dissolved.' If an unlawful 'power' to grant divorce were transferred automatically with the Treaty, the resolution rectified the position. The Dail's mind on the subject was made clearer still by Mr. O'Higgins, who said, 'It seems to me it (the resolution) raises one issue only, and it raises that issue quite clearly, and that is whether or not this Dail believes that it is within its competence to consider a Bill which purports to dissolve the marriage tie, so that parties will be free to re-marry. Now, as one member of the Dail, I do not believe that; I believe that the great majority of the Dail does not believe that. I believe that if that is so, that it is a proper thing for the Dail, by means of this resolution, or by some such means, to make that clear.'

"The admission of the claim to a right to grant divorce is the kernel of the question. It is a claim which no Catholic, by word, action, or abstention can assume the State to possess. The Dail admitted that there was no right; and, in doing so, acted in accordance with Catholic belief. Senator Douglas's resolution admitted the claim, and he and those who voted with him, no matter what their 'intention,' acted accordingly in distinct defiance of the conscientious beliefs of the majority of their fellow-countrymen.

"The denial or admission of a State's right is no small matter. It is a question of principle, and in judging the votes of men on one side or the other, it would not be complimentary to assume that they did not appreciate the import and the implications of their votes. The voting ranged on the question whether the State had, or had not, the right to grant divorce *a vinculo matrimonii*. Those who voted with Senator Douglas took the positive view, and by so doing, indicated that they were not prepared to adopt the standpoint of their Catholic fellow-countrymen.

"A fundamental Catholic principle was involved, and the Catholic Truth Society would be failing in its duty if it did not intervene, and make the Catholic position quite clear to Catholic voters. Those whose actions were not in keeping with the Catholic standpoint have no just cause for grievance if all the facts and the implications were reviewed in the process.

"With the very important difference between the Dail and the Douglas resolution, it is needless to comment on the fact that Senator Douglas moved his resolution so as to achieve the object desired by the Dail in its message of the 12th February."

"TERRIBLE SCANDAL."

BELFAST MAGISTRATE AND "DOLE FRAUDS."

At the Belfast Summons Court yesterday Owen Finnegan, labourer, Leeson street, was convicted of making false statements on three occasions at Frederick street Exchange for the purpose of obtaining unemployment benefit.

Mr. Toppin, Resident Magistrate, said that this kind of thing must be stopped, as it was a "terrible scandal." It was a great injustice—he would not say to the taxpayer, because nobody cared a fig about him—but to thousands of genuinely unemployed people, for whom these funds were intended. If these frauds went on, they would eventually cause such an outburst of feeling against the whole thing that there was a risk that the benefits would be abolished. The accused man would be fined £3 and costs, with the alternative of two months' imprisonment.

WEDDING OF MISS BARRIE AND MISS ILLINGWORTH.

The marriage of Miss Kathleen Crawford Barrie, only daughter of the late Right Hon. Hugh T. Barrie, D.L., M.P., and Mrs. Barrie, of the Manor House, Coleraine, to Mr. Thomas Midgley Illingworth, eldest son of the late Thomas Illingworth, J.P., and Mrs. Illingworth, of London and Selsey, Sussex, was solemnised yesterday afternoon in First Coleraine Presbyterian Church.

The bridegroom served throughout the war as captain in the Royal Field Artillery, being twice mentioned in despatches, and is now managing director of Messrs. Thomas Illingworth and Company, Ltd., London.

FUNERAL OF MR. JOHN LUDLOW.

The funeral of Mr. John Ludlow at Loughrea, County Galway, was very largely attended by people of all classes in the town and district. Mr. Ludlow went to Loughrea during the stormy days of the Land League, and his duties in connection with the Clanricarde estate exposed him to peril; but he was a man of great personal courage, and he won the respect and esteem of all with whom he came in contact. A Service was held in Loughrea Church on the morning of the funeral and was attended by a large number of the people of the district.

SENATE ELECTIONS.

(Continued from Page 7, Column 1.)

added, "to prevent anything of the kind. I have issued special instructions to presiding officers, and I myself and a staff of assistants will visit all the polling stations in the course of the day."

A feature of the present elections is the absence of candidates' personating agents. Candidates have no power to appoint personating agents. The Civic Guards will be on duty for the purpose of making arrests if necessary, and in this connection Dr. Sherlock "swore in" nearly two hundred Guards, who will be on duty in the city polling stations.

Another interesting point about the present elections is that there is no deposit fee laid down by any of the candidates, as for a Dail election, and consequently there is no forfeiture if the candidate fails to get a certain percentage of the quota.

THE FINAL COUNT.

At the close of polling to-night the ballot boxes will be sealed and conveyed to the central town in every constituency, and the constituency returning officer will proceed, as in an ordinary Dail election, to count the votes, but will not carry the count further than to ascertain the allocation of the first preferences.

On the completion of the first count the ballot papers will be sealed up in separate packets, containing the first preferences for every candidate, and will be forwarded to the Senate Returning Officer. This process will take a couple of days, and it is expected, therefore, that the final count will not begin until the 23rd or 24th inst.

For this task Mr. Wilfred Brown has a special staff of seventy counting clerks, who will carry on their work at the Model Schools, Marlborough street, from day to day. The final result will be declared on the 6th December next.

FIRST PREFERENCE VOTES.

It is understood that the results of the count of first preference votes in Dublin will be available late on Friday night, and a number of returning officers in other parts of the country are also announcing the figures of the first preferences.

SFNATE ELECTION POLL CLERKS.

PROTEST BY UNEMPLOYED.

The unemployed held a protest meeting in Drogheda on Tuesday night to denounce the appointment of people who were already employed as presiding officers and poll clerks in the various County Louth booths for the Senate elections to-day while hundreds of competent men were walking the streets with nothing to do.

Mr. Michael Connor, County Councillor, who presided, said that they heard a lot of clap-trap and mock sympathy with the unemployed from public bodies, institutions, and the employing classes generally, but when an opportunity of giving practical effect to their sympathy arose, such as the present Senate elections, these people passed over the unemployed.

Mr. T. Clarke, one of the unemployed, proposed a resolution of protest, and Mr. T. Lynch seconded.

Mr. P. Byrne, T.C., said that he hoped no body would think that because he was a member of the Corporation he sanctioned any of the officials of the Corporation going to these jobs. At the next meeting of the Corporation he intended to raise the question. He was glad to say that three gentlemen out of the forty who had been appointed had resigned their jobs immediately that they learned of the protest.

The resolution was carried with acclamation.

BALROTHERY WATER-WORKS SCHEME.

QUESTION OF A LOAN.

Balrothery Rural District Council at its last meeting had before it a report on the proposed waterworks scheme for Balbriggan and Skerries from Mr. E. M. Murphy, Consulting Engineer. The report outlined the principal features of the scheme, which would consist of a storage reservoir in Hynestown Glen, about half a mile from Naul village, capable of impounding 172 days' supply for both towns, and a service reservoir, near Balrothery, made of reinforced concrete, and with a capacity for two days' supply for both towns. The service reservoir would be situated at an elevation giving ample head over both towns. The cost of the works was estimated at £27,750.

The Clerk pointed out that, in respect of loans, the Council was in debt to the extent of £109,477.

Mr. Curran said that the position at present was that the Council would have to borrow the £27,750, repayable in fifteen years. But Mr. Burke, the Minister for Local Government, told a deputation on Thursday last that an Act would be passed in the course of a few months extending the time allowed for repayment of loans acquired by public bodies from fifteen to fifty years.

Mr. Dardis intimated that he would give notice of motion for the next meeting, so that the Council might proceed with the scheme.

FIRE AT PICKFORD'S STORES.

Messrs. Pickford, Ltd., write to say that it might be inferred from the report of the fire at their stores in Sheriff street, Dublin, on Tuesday, that their furniture store had been burned. This was not the case. The store which was burned contained only a number of vans and other vehicles, with a quantity of packing material and cases. Clients who may have furniture stored at Messrs. Pickford's repository need not be uneasy in regard to their property.

BANAGHER GREAT FAIR.

BANAGHER, Wednesday.

The Banagher sheep fair to-day was small. There was a big attendance of buyers, and demand all round was good. The ruling prices were slightly higher than those at recent fairs in the neighbourhood, and were from 5s. to 7s. 6d. per head for ewes and wethers less than the current prices at this fair twelve months ago. The drop in the price of lambs would average about 3s. per head for the same period.

Mr. Con. Heganey, Tully, Eyrecourt, got the top price of the fair, 55s. for 40 Oxford Down lambs from Mr. Joseph Bowles, Taylor's Cross. Mr. Albert Cooke, East Galway, sold 40 lambs to Mr. Dolan, Moate, at 42s., and Mr. B. Killeen, Meelick, got 48s. 6d. for a like class. Mr. L'Estrange, Charlestown, got from £3 10s. to £4 each for Shrop ram lambs, and Mr. John Egan, Clonfert, sold Roscommon lambs for 47s. Mr. G. Flemming, East Galway, sold 48 Roscommon lambs to Mr. P. Goraghy, Cloghan, at 48s. 6d. Wether hoggets from £4 5s. to £4 15s.; ewes from £3 15s. to £4 5s.; aged, from £3 5s. to £3 15s. Mr. J. Kirwan, Clongowney, sold wethers at £4 15s., and Mr. John Rourke, Lusmagh, got the same price for 20 wether hoggets from Mr. Dolan, Moate. Mr. Ed. Horseman, Eyrecourt, sold 40 two-year-old ewes at 85s., and Mr. Thos. Colgan, Banagher, got 80s. for a mixed lot. Mr. W. Finny, East Galway, bought 50 ewe hoggets at an average of 80s., and Mr. Joseph Martin, Garrycastle, paid the same price for breeding ewes. Fat sheep from 95s. to 105s. each. Wether mutton averaged 1s. 1d. per lb.; and ewe do. about 11d. per lb. The fair was slow in the early morning, but the green was nearly cleared out before 11 o'clock. Nearly all the sheep offered were sold, and the prices were voted satisfactory all round.

CLERICAL OFFICERS (Male and Female). Open Competition announced for 1st December. Age limits—Males, 16-19; Females, 17-19. 62 Students were Successful from SKERRY'S COLLEGE, 76 St. Stephen's Green, Dublin, at the July, 1924, Limited Competition for Clerical Officers (Latest published result). Special Oral and Correspondence Classes now working.—(Advt.)

FRENCH SUCCESS IN MOROCCO.

IMPORTANT POSITION CAPTURED.

FROM "THE TIMES" CORRESPONDENT.

TANGIER, Wednesday.

Tangier is again cut off from Tetuan, as the road is closed. Since the early morning continuous gun-fire has been audible in that direction. The Jabala are apparently undeterred by the severe check received at Ben Karrich, and are again collected for the purpose of renewing attacks on the Spanish lines.

An official telegram from Madrid announces that Morro Nuevo has been provisioned, the fall of the east wind permitting the landing of stores, after four anxious days.

THE BIBANE HEIGHTS CAPTURED.

FROM REUTER'S CORRESPONDENT.

PARIS, Wednesday.

The capture of the Bibane plateau, which was imperative if the French hoped to maintain their positions at Aoulour and Achirkane, brings the French line definitely to the north of the Wergha, and renders possible the organisation of an uninterrupted chain of strongholds on the right bank of the river. The occupation of the strongly fortified Bibane heights resulted from a steady encircling movement. The Riffs began to evacuate the position on Friday and Saturday, but returned, in view of the apparent inactivity of the French, who thereupon opened a vigorous aerial and artillery bombardment, which paved the way to to-day's success. The bombardment sapped the enemy's power of resistance, and, according to the latest Fez message, the operation was carried out in excellent conditions.

The troops left Taffrant at dawn, one column encircling the plateau and taking the enemy's defences in the rear. The Riffs appeared much astonished when they found their retreat cut off. The capture of the Bibane massif, is not only a military success, but a considerable political gain, as the French now occupy the territory of the Beni Ourighels, whose defection undermined the French political front along the Wergha.

SPANISH STATEMENT.

The Spanish Embassy in London, which denies the report of a mutiny of Spanish troops under orders for Morocco, says that the last news from Alhucemas shows that the Spanish troops were being feebly attacked by snipers, but native and European soldiers have been able to go some distance inland without opposition, while numerous villages of the Bokoya tribe are flying the white flag. At six o'clock this evening the news received in Madrid from Morocco was uniformly good.

IRISH GAS MANAGERS.

BENEFITS OF ADVERTISING.

The annual conference of the Irish gas managers was continued in the Ulster Hall, Belfast, yesterday.

The election of officials resulted as follows:—Mr. W. J. Grey, A.C.A., Dublin, chairman; Mr. Richard Healy, Cork, vice-chairman; and Mr. G. Airth, Dundalk, secretary.

The following Management Committee was appointed:—Messrs. W. J. Grey, Dublin; P. J. Fitzpatrick, Drogheda; G. Airth, Dundalk; R. Bruce Anderson, London; T. Frizell, Holywood; J. McNicholl, Cork; R. Healy, Cork; J. O'Flagherty, Galway; P. J. Rooney, Strabane; H. W. Saville, Wexford; J. D. Smith, Belfast; and B. Mitchell, Bangor. Representatives on the Central Executive Board:—Messrs. R. B. Anderson, W. J. Grey, J. McNicholl, and J. D. Smith.

Mr. E. J. Fottrell dealt in interesting detail with the work done for the industry by the National Gas Council. With the possible exception of the railway industry, the gas industry was the outstanding example of organisation. There were 1,550 gas works in the United Kingdom, which were associated with the National Gas Council.

Mr. W. M. Mason made an interesting statement concerning the work and policy of the British Commercial Gas Association. Dealing with publicity, he said if they thought of the 160 millions that were at stake, and the capital sunk in undertakings such as Belfast, the cost was infinitesimal in proportion to the amount that was at stake.

Emphasising the need for publicity, the Chairman said that the smoke abatement exhibition in the Ulster Hall had been open seven days, during which it had been visited by 45,000 people. The effect of that was enormous. For the last three years there was not one week but their gas output had increased. In his opinion, it was all necessary. They must show the public what they were prepared to do for them and what service they were prepared to give.

Money spent in that way, declared Mr. Smith, would all come back to them in the way of increased business. He thought the British Commercial Gas Association was doing great work. They must advertise. They must bring their goods before the public and show the public what they were prepared to do. If they did that in the proper way he was certain the results would be beneficial to the undertaking. (Applause.)

Papers on the "Domestic Use of Coal Gas" and "Irish Gas Works Problems" were delivered by Mr. A. Forshaw, M.Sc., and Mr. T. J. Reid, Ballina.

SHOP WINDOW SHADES.

NOVEL PROSECUTIONS AT LURGAN.

Several shopkeepers were prosecuted at Lurgan Petty Sessions on Monday for causing an annoyance and obstruction by having window blinds or shades at their shop windows which were not eight feet at least above the public footpath.

Mr. J. W. Pollock, Town Clerk, said that the Urban Council had the matter of the socalled obstructions under consideration at present. In the meantime, the present summonses had been issued without the authority of the Council.

The District Inspector said that the summonses were brought in the name of the Urban Council by the police.

The cases were struck out.

INTERMEDIATE CERTIFICATES.

In connection with the table published in the *Irish Times* yesterday showing the separate achievements of schools which have secured Intermediate Certificates at the recent examinations, our attention has been called to the record of St. Andrew's College, Dublin, of which mention was inadvertently omitted. St. Andrew's College record was as follows:—

Leaving Certificate.			Intermediate Certificate.			Grand Total.	Total of Honours.
H.	P.	T.	H.	P.	T.		
4	3	7	3	6	9	16	7

In the Honours Leaving Certificate examination a St. Andrew's College pupil obtained first place in Classics, his marks being 100 per cent. in Latin and 99 per cent. in Greek. For all Ireland the percentage of passes was 56.4, the corresponding percentage for St. Andrew's College being 69.6.

FUNERAL OF SEAN LYNCH.

The funeral of Sean Lynch, Galbally, one of the members of the I.R.A. who were engaged in the rescue at Knocklong of Sean Hogan in 1920, took place to Galbally Churchyard on Wednesday, and was very largely attended.

Requiem Mass, at Galbally, was celebrated in the presence of a very large congregation by Canon Dunne, P.P., and all the local clergy were present. No business was done in the district, and thousands assembled in the village of Galbally.

Sean Hogan, who was rescued at Knocklong, telegraphed regretting his inability to be present. A party of military from the 4th Brigade, Limerick, attended, and the Burial Service was recited by Captain Richard McCarthy, Cork, Military Chaplain of the Southern Command.

A Reuter New York telegram says:—The bankers of the Chicago, Milwaukee and St. Paul Railroad announce that the holders of 168 million dollars of stock of that line have assented to the plan for the re-organisation of the railway. At present the railroad is in the hands of a receiver.

HIBERNIAN BANK CLERKSHIPS.
Candidates should note that at the last examination six of the seven candidates prepared by ROSSE COLLEGE, Stephen's Green, Dublin, were successful.—(Advt.)

DUBLIN AND THE PROVINCES.

DUBLIN.

Theatre Royal Celebrity Concerts.—Arrangements have now been completed for the appearance of six distinguished concert artistes at the Theatre Royal, Dublin, during the coming season. Backhaus will appear on October 3rd, Mme. Frieda Hempel on October 24th, Jacha Heifetz on November 7th, Tetrazzini on November 21st, Evelyn Scotney on January 23rd, and Elena Gerhardt on February 27th.

Accident in New Factory.—A serious accident occurred yesterday in the new bed factory in Townsend street, Dublin, conducted by Messrs. Albert Phillips (Ireland), Limited. It appears that a workman, Daniel Curry, who lives at St. Patrick's Hotel, North Wall, was lighting a gas stove when it exploded. The stove door was blown off its hinges and it struck Curry on the head, causing a severe gash over the left eye. The injured man was removed to Sir Patrick Dun's Hospital.

Labourer's Tragic End.—The dead body of George Hilliard (57), 3 Monck's cottages, Prebend street, was found yesterday morning in a yard at the rear of Messrs. Jameson's Distillery in Bow street, Dublin. Hilliard, who was employed as a labourer at the distillery, had been missing from home for two days. It is believed that he was working on the roof of the corn store when he fell into the yard below, a distance of nearly forty feet. The yard is not very often frequented, and this accounts for the body having lain there so long. The remains were removed to the Richmond Hospital, where an inquest will be held to-day.

Death from Heart Disease.—At an inquest yesterday at Jervis street Hospital, Dublin, touching the death of Patrick Broe (39), 3 St. Mary's place, off Dorset street, a verdict of death from natural causes was returned. Broe, who was employed as a motor driver by Messrs. Todd Burns, Ltd., collapsed suddenly on Tuesday morning after starting the engine of his van. He was taken to the hospital immediately, but was dead on admission. A *post-mortem* examination showed that the cause of death was valvular disease of the heart. The Coroner (Dr. Louis Byrne) said that he had known Broe for many years, and was very sorry to hear of his death. He was a very respectable, decent man.

Union Finances.—At the meeting of the Dublin Union Commissioners, held yesterday, it was stated that the credit balance on September 15th in the bank was £10,901 11s. 10d. On September 10th the Dublin County Council lodged £10,000 to the credit of the Union. The amounts due from contributory bodies are as follows:—Dublin Corporation, £14,299; Dublin County Council, £8,729 10s. 0d.

Grangegorman Asylum.—The Resident Medical Officer, Dr. O'C. Donelan, reported yesterday at the Joint Committee meeting of the Governors of Grangegorman Mental Hospital that the number of patients last month was 1,783 men and 1,680 women. The general condition of the patients was satisfactory. Arising out of the report of an accident to a female patient, the Committee ordered that in such future accidents a full report of the circumstances should be placed before the Committee. Dr. Donelan also reported on the fire alarm system in the institution, and the Committee decided that there should be a quarterly inspection and test of the entire fire equipment.

The Jarvey's Lament.—"I havn't got 5d., sir. I can't earn enough to feed the old horse," said Louis Keogh, 7 North Clarence street, hackney car driver, in the Howth District Court yesterday. Keogh was fined 5s. and costs each on two charges—viz., with having obstructed the passage of vehicles by not pulling his car to the side of the road at Artane on Sunday, August 23, on the occasion of a sports meeting, and with having refused to give his name and address to Guard Rooney.

PASSENGERS BY B. AND I. LINE, VIA LIVERPOOL.

ARRIVALS:—W. Edwards, Mrs. P. Adams, H. Watson, C. Mulligan, M. J. Dunn, M. Kissane, P. J. Joyce, F. A. Campbell, S. Murphy.

DEPARTURES:—W. H. Wynn, T. Jackson, J. Watson, T. Martell, F. T. Thomas, C. B. Taylor, Mr. and Mrs. P. Fennell, J. MacDonnell, B. Anderson, P. Murray, Dr. E. B. Creaver, Mrs. E. H. Hamilton.

LEINSTER.

Small Pig Market.—At Enniscorthy pig market yesterday the supply was the smallest seen this year. Prices were 74s. per cwt. (live weight), a reduction of 10s. in a fortnight.

Poor Rate Receipts Required.—Thomastown Rural District Council Committee have appealed to the Kilkenny County Council to refuse employment on the direct labour roads to carters and labourers who were unable to produce their poor rates receipt to the overseer.

Fingers Reduced to Pulp.—On Tuesday, when Patrick Doherty, junior, Maudlin street, Thomastown, was engaged in felling timber on the farm of Mr. William Lannon, Columbkille, he was accidentally hit with a heavy sledge on the hand by a fellow-workman. The fingers were reduced to pulp. He was removed to Kilkenny Central Hospital.

Caught in the Act.—Mrs. Margaret Daly, James Delaughnty, John Corcoran and Richard Doyle, all of Brandondale, Graiguenamanagh, were charged, before Justice Fahy on Tuesday, by Superintendent T. J. O'Sullivan, Thomastown, with the larceny of a quantity of timber from The Rower Wood, the property of Mr. Patrick Hayden, Main street, Graiguenamanagh. Guards O'Keeffe and Reynolds gave evidence of seeing the four defendants leaving the wood with four donkeys and carts loaded with timber. They ordered the defendants to leave back the timber, which they did. The defendants pleaded guilty. Mr. Fahy, in allowing the defendants out under the Probation of Offenders Act, warned them that if they were again charged before him with a similar offence he would sentence them to long terms of imprisonment.

MUNSTER.

Fishermen Warned.—At the Kinsale Harbour Board reference was made to the intimidation used by local fishermen to the crews of strange fishing boats that visit the harbour during the fishing season, so as to stop them from fishing off the coast, and the members said that every legitimate step should be taken to put a stop to such objectionable conduct, which was detrimental not alone to the best interests of the harbour, but of the town also. It was decided to have notices posted warning persons not to repeat this conduct, as if they did stern measure would be taken against the guilty person or persons.

The Unanswered Letter.—A letter was read from Sean Prior, T.D., Carrigaline, at the Kinsale Harbour Board, in reply to a letter from the Board, stating that he had written to Mr. Blythe for his decision on the application of the Harbour Board for a remission of the pier debt, but received no reply. He thought, perhaps, that a communication was sent direct to the Board. He would now put the case before the President at an early date. The Secretary stated that they had not received a reply so far. Mr. Murphy said that he would be in favour of passing a vote of censure on Mr. Blythe. The Chairman (Mr. Jeremiah Casey) thought that it would be better to wait for the President's decision, and the Board approved of this suggestion.

Public Libraries Act.—The County Secretary wrote to the Killarney Urban Council, stating that the Commissioner proposed to adopt the Public Libraries Acts for the whole county. The Commissioner directed him to inquire if the Urban Council would relinquish in favour of the County Council their powers and duties under the Acts. The Chairman, Mr. E. O'Sullivan, said that there was a sum of money lying over for a technical school and a Carnegie library. Mr. Fitzgerald said that the Technical Committee were willing to go on with the work if the Urban Council finished the road. Miss Breen understood that it would only take £50 to complete the road. The proposal was agreed to. It was also agreed to finish the road, so as to enable the Technical Committee to start the work of building.

CONNAUGHT.

New Chairman.—At their meeting yesterday, Boyle No. 1 Old Age Pension Committee appointed the Very Rev. T. Canon Sharkey, P.P., V.F., Boyle, Chairman.

Dublin Man Appointed.—There were 12 applicants for the position of Commercial Instructor at the last meeting of the Roscommon County Committee of Agriculture. Mr. J. F. O'Beirne, Marino terrace, Malahide road, Dublin, was appointed by ten votes to eight for Mr. James W. Trainer, Ballyheiran, Athlone.

Vacant Workhouses.—A proposal by Mr. Drury to utilise some of the vacant workhouses for the purposes of technical instruction was discussed at the last meeting of the Roscommon County Committee. The Very Rev. Canon Cummins, Chairman, said let the Government take it up, and the County Council do its duty. That was the only way, he thought, that they could deal with the subject. Father Sharkey said that something should be done at once, or magnificent buildings, such as they had in Boyle, would become derelict. The proposal was approved, and Mr. Drury was asked to bring it to the notice of the County Council.

Not A Bump of Intelligence.—"Anyone could see that it was a bump of intelligence," said Mr. P. J. Neilan, for the defendant, at Roscommon District Court yesterday, during the hearing of a case in which James Donegan, Cloonadra, sued Peter Glennon, of the same place, for assault and £10 damages. Plaintiff drew attention to a bump on the back of his head, which, he alleged, was caused by a shovel used by the defendant. Justice Rice did not agree with Mr. Neilan, and gave the plaintiff a decree for £3 and £1 for doctor's attendance.

Trap-Nesting Experiment.—Live stock schemes were considered at the meeting of the Roscommon County Committee. The Secretary said that the value of eggs sold in the county during the past year was £30,000, and he would suggest that the Committee should do something to encourage trap-nesting. Mr. Prendergast, Department Inspector, said that trap-nesting was a matter that was being taken up in other counties in Ireland. It was decided to ask the instructress in poultry keeping to select a suitable place for a trap-nesting experiment.

NORTHERN IRELAND.

Doctor's Appointment.—At the monthly meeting of the Committee of Management of the County Antrim Infirmary yesterday, Dr. G. B. P. Smyth was unanimously appointed assistant surgeon in room of Dr. MacKenzie, resigned.

Abuse of the "Dole."—At Newry Petty Sessions yesterday, Thomas Keenan, stone cutter, Crossan, Mayobridge, was fined £5 and costs for making false declarations for the purpose of drawing the unemployment "dole."

Protecting the Public.—"They were only acting for the protection of the public, and were not, as one might judge by the reports that were seen and heard, out to kill motor traffic and tourist development in Ireland." Thus commented District Justice Silcock, at Carrickfergus Petty Sessions, when several persons were fined for exceeding the speed limit whilst driving motor 'buses and cars.

Employment of ex-Service men.—The Belfast Local Employment Committee has passed a resolution, "viewing with regret the proposal of the Ministry of Pensions to reduce the number of temporary ex-Service officials at present serving in the various areas, and fill the vacant positions with members of the permanent Civil Service. We call upon the Ulster members serving in the Imperial Parliament to do all in their power to prevent this change, believing that its adoption would be an injustice to those who have rendered faithful service to the Ministry of Pensions, and who have brought the spirit of humanitarianism to bear in the administration of pensions."

Sent for Trial on Bigamy Charge.—At Belfast Custody Court yesterday Sarah McCornish, Ludlow street, was charged with bigamy, and with her jointly charged was Fred Hartley, formerly a private in the Norfolk Regiment, stationed in Belfast. Both were returned for trial. A statement made by the woman admitted the offence, and added that her husband, McCornish, left her after four weeks' marriage. She then married Hartley. Hartley, in his statement to the police, admitted marrying Mrs. McCornish on August 5.

Cheaper Gas.—At a meeting of the Ballymena Urban Council, as a Gas Committee, on Tuesday evening, it was resolved, on the recommendation of the Gas Control Committee, that the price of gas be reduced to 6s. 8d. per one thousand cubic feet for lighting and 6s. 3d. per one thousand cubic feet for heating, subject to the usual discounts at present in force. This reduction of 10d. per one thousand cubic feet, which is to take effect from the 1st October, has been made to encourage and increase the consumption of gas. If, as is anticipated by the Council, the reduced price has the effect of largely increasing the consumption, it is hoped at the end of six months to make a further reduction.

BROADCASTING.

TO-DAY.

LONDON (2LO)—365 Metres.

1.0-2.0—Time Signal from Greenwich. New Gramophone Records. 4.0—Time Signal from Greenwich. "Humorists Past and Present" (4) by Arthur Compton-Rickett, M.A., LL.D. 4.15—Trocadero Music. 5.15—Children. 6.0—Light Music. 7.0—Time Signal from Big Ben, Weather Forecast and General News, Market Prices for Farmers. 7.15—Ministry of Agriculture Bulletin. 7.25—Music. 7.40—Mr. H. T. Shepheard-Walwyn: "The Harmonies of Nature: Sound." 8.0—Works by Peter Warlock; John Goss (baritone), and the "2LO" String Orchestra. 8.45—Kate Winter (soprano), the "2LO" String Orchestra. 10.0—The Making of a Newspaper. 10.30—Weather Forecast and General News. 10.45—The Savoy Orpheans and the Selma Band. 11.30—Close down.

DAVENTRY (5XX)—1,600 Metres.

1.0-2.0 and 4.0-8.0—From London. 8.0—The Mayfair Singers, Beatrice De Holthoir (diseuse), Christine Hawkes (English concertina), Charles Stainer (solo banjo). 9.0—Act III. of the Opera, "The Mastersingers" (Wagner), from the Theatre Royal, Leeds. 10.30-11.30—From London.

BOURNEMOUTH (6BM)—386 Metres.

11.30-12.0—The "6BM" Trio. 3.45—Ermyn A. Pegg (soprano), Bertram Jackson (baritone), Ethel Le Marchant (contralto). The "6BM" Trio. 5.15—Children. 6.0—Scholars' Half-Hour. 6.30—Music. 7.0—From London. 9.0—"The Mastersingers." 10.30-11.30—From London.

MANCHESTER (2ZY)—376 Metres.

11.30-12.30—Concert. 4.30—Miss Maud Vernon, M.A., "Professional Women, Their Residence Problems." 4.45—Gramophone Record Concert and Paul Ryan (solo clarinet). 5.15—Children. 6.0—From London. 7.40—Talk. 8.0—Excerpts from Light Opera; John Collinson (tenor), Dorothy Bennett (soprano), the "2ZY" Orchestra. 10.0-11.30—From London.

GLASGOW (5SC)—422 Metres.

3.30—Broadcast to Schools. 4.0—The Wireless Quartet, Annie and Isobel Hamilton (violinists). 5.0—Topics. 5.15—Children. 6.0-6.2—Weather. 7.0—From London. 7.40—Mr. Arthur Strachan: "Elephant Catching." 8.0—Gertrude Edgard (mezzo-soprano), Elder Cunningham (baritone). 9.0—"The Mastersingers." 10.30-11.30—From London.

LIVERPOOL (6LV)—315 Metres.

4.0—Topics. 4.15—Gaillard and Orchestra. 5.15—Children. 6.0—Patrizov and Orchestra. 7.0—From London. 9.0—"The Mastersingers." 10.30-11.30—From London.

BELFAST (2BE)—435 Metres.

4.0-5.0—The "2BE" Quintet. 5.30-6.0—Children. 7.0-7.25—From London. 7.30—"Call It What You Will"; The Station Orchestra; Tom Kinniburgh (bass), Ronald Gourley (entertainer). 10.0-11.30—From London.

DUBLIN TRAMWAY COMPANY'S 'BUS SERVICE

In a letter to Wicklow County Council on Monday the Ministry concerned stated that, having given careful consideration to the Council's representations relative to the opposition and control of the Dublin United Tramway Company's 'bus service in the county, in the absence of any special prohibition or restriction of mechanically-propelled vehicles on their roads, they could not withhold approval.

On a member's complaint as to the manner of driving chars-a-banc on the Dublin road, it was decided to ask the Civic Guard to place a special patrol on the Glen of the Downs areas.

LAWN TENNIS.

UNITED STATES CHAMPIONSHIPS.

FOREST HILLS, September 16.

Wallace Johnston scored a surprise victory in the third round of the Men's National Championships here to-day, defeating the Australian, J. O. Anderson—6-1, 1-6, 8-6, 6-4. Anderson was always in trouble with the American's sliced drives and lobs, and was frequently caught out of position. In the same round William Johnston defeated G. M. Lott, who yesterday disposed of Brugnon—6-1, 6-3, 6-3, and Manuel Alonzo eliminated A. H. Chapin—6-0, 8-6, 6-3.

LANSDOWNE LAWN TENNIS CLUB.

The Committee have decided to run an American Tournament for members on Saturday next, 19th September, starting at 2 p.m. sharp. Tickets will be available for the Club Dance, which will be held in the Metropole Ballroom on Tuesday, 20th October, from 8 p.m. to 12.—(Advt.)

BILLIARDS.

NEWMAN v. SMITH.

After a poor opening to yesterday afternoon's session at Birmingham, both Newman and Smith played excellent billiards. The exchanges were very even, the champion returning an average of 89 and Smith seven points less. At the outset Smith took his overnight unfinished break to 90, Newman following with 84. Subsequently Smith had breaks of 382 and 178, and Newman had 153 and 238 (unfinished). Interval scores:—Smith, 3,323; Newman (in play), 3,692.

Smith played splendidly at night, and increased his lead to 793. At the outset Newman converted his unfinished break into 374. Smith followed with 147, and after 59 by his opponent the ex-champion completely monopolised the table, adding runs of 230 and 141. Closing scores:—Smith (in play), 4,002; Newman, 3,209.

U.S. MARKETS.

STRONG CLOSING OF STOCKS.

(REUTER'S TELEGRAMS.)

NEW YORK, Wednesday.

Stocks opened firm, and there was an enormous absorption of some Motors, owing to rumours of large production and increased dividends. General Motors crossed par and Chrysler Motors reached the highest on record. Pool operations were resumed in other shares, based on the absence of outside selling, following yesterday's decline, and the market was stimulated by the increasing waste of money, hardening of Metal prices, and continued heavy railroad traffic. Pullman rose 10, Chrysler Motors 9, and Railway Steel Spring, United Drug, United States Cast Iron Pipe, Gimbel Brothers, Famous Players, Mack Trucks, and General Electric 5 to 8 points. The market closed strong. Government Bonds irregular; Railroad Bonds firm. The day's sales totalled 1,730,000 shares.

Money on call closed easy at 3½ per cent. bid and 4 per cent. asked. Business done during the day ranged from 3½ to 4 per cent., with the ruling rate 4 per cent. The last transaction was at 3½ per cent. Sterling exchange irregular. Silver ⅛c. lower at 70⅞.

Gold to the value of 92,000 dollars has been engaged for export to the Straits Settlements. During this week silver to the value of 149,000 dollars has been consigned to India.

	Wed.	Tues.
Call Money	3½b. 4a.	4b. 4¼
Exchange on Lon. 60 days sight	4.80⅞	4.80¾
Do. do. Demand Bills	4.84⅞	4.84⅜
Cable Transfers	4.84⅞	4.84⅜
Do. Montreal	4.84⅝	4.84⅛
Exchange Paris, cable	4.71	4.72½

Eng. Parity	Stocks.	Closing Bid Prices. Wed.	Business Done. Tues.
105⅛	U.S. Funded	102⅝	102¼
127⅝	Atch., Top., Santa Fe	123⅛	123⅛
98⅛	Do. Preference	95⅝	95½
84⅛	Baltimore and Ohio	82	81⅝
148¾	Canadian Pacific	144⅜	143¼
8¼	Chic., Mil., and St. Paul	8¼	8⅛
79⅛	Chicago and N.-West	68	67¾
32¾	Erie Shares	31⅜	31¼
41⅜	Erie 1st Preferred	40⅝	40½
120½	Illinois Central	118¼	117
121⅛	Louisville and Nashville	118	116¼
44⅜	Missouri, Kan., and Texas	43	43
37⅜	Missouri Pacific New	38⅜	37
124⅛	N.Y. Cil. and Hudson R.	121⅛	121¼
140⅛	Norfolk and West Com.	136½	135¾
73⅜	Northern Pacific Com.	71⅛	71⅛
50⅛	Pennsylvania Shares	48⅞	48⅛
89⅛	Reading Shares	87	86⅛
40⅛	Do. Preferred	39⅛	39⅛
107⅜	Southern Railway	104⅛	104¼
101⅛	Southern Pacific	98⅝	98½
145⅛	Union Pacific	141⅜	141⅜
77⅜	Do. Pref.	75⅜	75⅜
117⅛	American Smelt. and Refining	113⅜	112⅜
47⅛	Anaconda Copper	46⅜	45⅛
23⅛	British-American Tobacco Ord.	23⅛	23⅜
93⅜	New York Consolidated Gas	90⅛	89⅝
320⅛	General Electric	319⅝	315
152⅛	National Lead	154⅛	152
127¼	United States Steel Common	123⅞	123⅜
128⅛	Do. Pref.	124⅛	124⅛
43⅛	Bethlehem Steel Com. Stock	42	42¼
—	Silver Commercial Bars	70⅞	71
102⅜	General Motors (New)	99⅛	97⅛
8⅛	Inter. Mer. Marine Com. Certs.	8⅛	8¾
32⅜	Do. Pref. Certs.	31⅛	31⅛
41½	Shell Ordinary	40⅝	40⅛
67⅛	Pan-American Petroleum Ord.	65	65⅜
23⅛	Anglo-American Oil	22½	22⅝
23⅛	Shell Union Oil Corp.	22⅜	22⅛
61⅜	U.S. Rubber	59⅛	57⅝
251⅛	American Can	244	241¼
26⅛	International Pet. of Canada	26	26⅛
	BONDS.		
91⅛	Atch. Top. New 4% Gen. Mort.	88⅝	89
66⅛	Erie Rail. Gen. 4% Lien Bonds	64⅛	64¼
93⅛	Union Pacific 4% Bonds	92⅛	92⅜
108⅛	U.S. Steel 2nd Mort. 5% Bonds	105⅝	106
121⅛	U.K. 5½ per cent. Bonds, 1929	118	117¼
108⅛	Do. Do 1937	105	105
102⅜	7 p.c. German Loan	99⅛	99

* Asked. † Ex div. ‡ Ex interest. ‖ Ex rights.

NEW YORK PRODUCE MARKETS.

WHEAT irregular, ⅜c. up to 1⅛c. down.

	To-day.	Prev. day.
No. 2 Hard Winter, spot	165	164⅞
No. 2 Red Winter, spot	163	162⅞
No. 2 Mixed Durum, spot	144	145⅜
No. 1 Northern Manitoba, spot	158¾	152⅞

hard winter spot, 165.

Sales for export—25 boatloads.

MAIZE barely steady, ⅛c. lower.

	To-day.	Prev.-day.
Western No. 2 mixed spot	109½	110

Sales for export—Nil.

FREIGHTS.

Heavy grain to Great Britain, per quarter, 2/6 to 3/6.

Heavy grain to Continent, per 100lbs., 10c. to 15c.

Cotton—High density to Great Britain, per 100lbs., 30c.

Cotton—Standard bales to Great Britain, per 100lbs., 45c.

PETROLEUM steady.

	To-day.	Prev. day
Standard White in cases	16.15	16.15
Standard White in barrels	12.75	12.75
Do. Philadelphia	12.75	12.75
Mid-Continent Crude	33-33.9	33-33.9
Pennsylvania Crude	2.70-3.15	2.70-3.15

RUBBER strong. First latex crepe, 93½ buyers, 94½ sellers; smoked ribbed sheets, 93½ buyers, 94½ sellers.

BURLAPS steady. Hessian cloth, light-weight, 8.45; heavy-weight, 11.45.

COFFEE—

Futures—Options—	Sept.	Oct.	Dec.
To-day	19.36	18.36	17.62
Prev. day	19.66	18.66	17.75

	Jan.	Mar.	May	July
To-day	16.75	15.75	14.90	14.15
Prev. day	17.50	16.65	15.65	14.93

SUGAR steady, 4 to 1 point down. Centrifugal Cuban spot easy, 6 points cheaper; 96 test centrifugal Cuban, 4.21. Approximate day's sales—33,000 tons.

Options—	Sept.	Dec.	Mar.	May	July
To-day	2.37	2.43	2.43	2.53	2.61
Prev. day	2.41	2.44	2.45	2.54	2.63

TALLOW steady. Extra loose, 9½.

TURPENTINE—Spirits of turpentine, 116; Savannah spirits of turpentine, 109½.

METALS.—Tin firm, 62½ to 50 points higher. Spot, 59.00. Future option, 58.50. Tin Plates, 5.50. Lead steady, 9.50. Zinc steady. East St. Louis spot, 7.75. Iron steady. No. 2 American Northern Foundry, 19.00 to 19.50. Electrolytic Copper steady. Spot, 14⅝. Futures, 14⅝. Bessemer Steel Rails, 43.

WINNIPEG GRAINS.

WHEAT opened steady, ⅛c. up, and closed steady, ⅜c. to ⅛c. higher. Opening options—October, 133½; December, 130½. Closing options—October, 134½; December, 131⅛. Rye barely steady, ⅛c. down to unchanged. Closing options—October, 84⅜; December, 86. Oats barely steady, unchanged to ⅛c. lower. Closing options—October, 46; December, 43½. Barley easy, ⅛c. to ¼c. cheaper. Closing options—October, 65⅜; December, 64½. Flaxseed easy, 2c. lower. Closing option—October, 240½.

Wheat receipts (carlots)	To-day.	Prev. day.
No. 1 Northern	1,004	793
No. 2 Northern	430	445
No 3 Northern	117	188
No 4 Northern	38	87
Other grades	146	175
Total	1,735	1,688

NEW YORK COTTON.

COTTON opened steady, 6 to 8 points higher, and closed firm, 41 to 26 points up on the day. Spot steady at 40 points rise. New Orleans spot 38 points dearer.

Spot, middling upland at New York, 24.70.

Spot, middling upland at New Orleans, 24.00.

Receipts—Atlantic ports, 44,000 bales; Gulf, 26,000; Pacific, nil; interior towns, 23,000. Exports—Great Britain, 55,000 bales; Continent, 79,000; Japan, nil.

CHICAGO MARKETS.

CHICAGO, Wednesday.

WHEAT opened easy, ⅛c. to ⅜c. lower, on favourable French crop advices, bearish Liverpool cables and realising, but rallied afterwards owing to expected smaller North-West receipts, a demand from millers, buying by North-West cash houses, small local receipts and strength of North-West markets. Partial reactions took place, however, due to commission house selling, bearish Buenos Ayres cables and liquidation, but the market re-advanced under short covering, and closed steady at ⅜c. to ⅛c. gain. Spot nominal.

	To-day.	Prev. day.
No. 2 Hard Winter spot	—	—
No. 3 Hard Winter spot	—	—

Futures—Opening options—	Sept.	Dec.	
To-day	150	149½	
Prev. day	149⅝	148⅝	
Futures—Closing options—	Sept.	Dec.	May
To-day	150⅛	151	154
Prev. day	150⅜	150⅝	153⅝

	To-day.	Same day last year.	This season.	Last season.
Receipts (W.)	1,881	2,416	117,994	181,181

(In thousands of bushels.)

CORN opened steady, ⅛c. lower to ⅛c. higher, and closed steady, although ⅛c. to ⅛c. down.

	To-day.	Prev. day.	
Spot No. 2 mixed	95⅝	96⅜	
Futures—Opening options—	Sept.	Dec.	
To-day	94⅛	83⅛	
Prev. day	94⅛	83⅛	
Futures—Closing options—	Sept.	Dec.	May
To-day	94	82⅞	86¼
Prev. day	94⅛	83⅜	87⅛

	To-day.	Same day last year.	This season.	Last season.
Receipts (W.)	288	806	24,271	49,511

(In thousands of bushels.)

OATS steady, ⅛c. down to unchanged.

Futures—Closing options—	Sept.	Dec.	May
To-day	38⅞	41⅜	45⅜
Prev. day	38⅛	41⅜	45⅛

RYE—Futures steady, ⅛c. down to ⅛c. up. No. 2 spot unquoted.

Futures—Closing options—	Sept.	Dec.	May
To-day	87⅞	92½	97½
Prev. day	87⅜	92⅛	97⅜

PROVISIONS at the opening was steady, and prices improved owing to the firmness of hogs and a decrease in the stocks of lard. The market reacted later in sympathy with corn, also on selling by commission houses, liquidation and a poor cash demand, and closed easy, with lard 12½ to 20 points and ribs 27½ to 15 points lower. Lard—Spot, 16.85.

Lard—Closing options	Sept.	Oct.	Jan.
To-day	16.72½	16.75	14.47½
Prev. day	16.87½	16.87½	14.67½
Ribs—Closing options—	Sept.	Oct.	Jan.
To-day	17.20	16.85	—
Prev. day	17.47½	17.00	—

BACON barely steady at 12½ points reduction. Short ribbed sides (60lbs. average)—17.37½.

HOGS firm. Light descriptions are 10 points up to unchanged, and heavy 5 to 10 points higher. Light hogs, 11.85 to 13.60; heavy hogs, 12.50 to 13.30.

	To-day.	Same day last year
Receipts—Western Cities	61,000	88,000
" Chicago	13,000	18,000

Receipts of hogs at fifteen principal Western centres, including Chicago, since the 1st of March (amended) total 14,565,000, against 12,491,000 same season last year.

IRISH ST. LEG

Mrs. Wilkins and Lady Greer at the Curragh yesterday.

Mr. Fraser Rowlette and Mr. McManaway at Ballina.

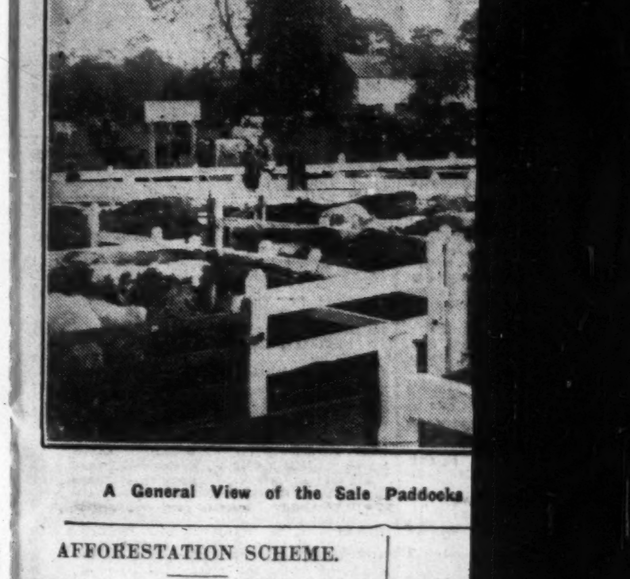

A General View of the Sale Paddocks

AFFORESTATION SCHEME.

Kildare County Agricultural Committee has decided to purchase the Leinster Estate Woods, containing 304 acres, at a cost of £3,000, in pursuance of its afforestation scheme.

VOTE TO-DAY
AND
VOTE
NO. 1
for
SUMMERFIELD

SENATE ELECTION.

I appeal to the Electors to support my candidature for Senate. I have not resorted to any personal canvass, and simply left my name before the voters as one of the candidates nominated by the Dail.

My sole effort, if elected, will be to help my country to confirm the peace and order which we are now enjoying, and to bring about prosperity in our land.

I am specially anxious to see decent housing accommodation, and at moderate rents, for artisans and labouring classes, and shall, so far as my vote and influence go, support the friendly societies and private enterprise moving in this direction.

JOHN GARVEY,
Loughlinstown House, Shankill, Co. Dublin, and Ballina, Co. Mayo.

Rx
The Prescription Your Physician Writes
FOR NASAL CATARRH
If you want immediate relief from catarrh. . . .
Then Glyco-Thymoline alone will meet your case.
It removes from the mucous membrane the abnormal secretion which is catarrh.
19,567 doctors have successfully used and prescribed this safe, soothing antiseptic.
Make sure you get
Insist upon getting Glyco-Thymoline.
A healing antiseptic of the highest value in the home, and a sure relief from gastric troubles. Full directions accompany each bottle. Obtainable in 3 oz., 6 oz. and 16 oz. bottles.
Look for this name on the package
GLYCO-THYMOLINE
Trade Mark Regd.
Thos. Christy & Co., 4-12 Old Swan Lane, E.C.4

IRISH ST. LEGER AT THE CURRAGH; YESTERDAY'S SHOWS.

Mrs. Wilkins and Lady Greer at the Curragh Meeting yesterday.

Mr. T. G. M. Weldon, Lady Weldon, Mrs. Waldron, Sir A. Weldon, and Mrs. B. Jones at the Curragh.

Baron de Robeck and Mrs. Gerald Dunn at the Curragh yesterday.

Mr. Fraser Rowlette and Mr. McManaway at Ballina.

Messrs. P. S. Daly, W. W. Gilroy, and R. Hope, three of the Judges at Ballina.

The Committee of the Ballina Show.

A General View of the Sale Paddocks at the Ashbourne Show yesterday.

AT THE TOP OF THE POLE.—The Polar Bear, for 20 years a favourite at the Dublin Zoo.

Messrs. J. R. Smith, H. J. Rooney, and Kelly Tighe at Ashbourne.

Irish Millers' and Bakers' Successes in London

AT THE

INTERNATIONAL BAKERS' EXHIBITION

Held at the Agricultural Hall, London, last week, Messrs. BAINE'S BAKERY, BELFAST, was successful in winning FIRST PLACE in the three following classes :— BELFAST TYPE BATCH LOAF—1st Prize and Gold Medal DUBLIN TYPE BATCH LOAF—1st Prize and Gold Medal. PAN LOAF—1st Prize and Gold Medal. Messrs. BAINE'S BAKERY crowned this achievement by carrying off with one of the above the

IRISH CHAMPIONSHIP CUP

ALL THIS PRIZE-WINNING BREAD WAS MADE FROM

"SUPREMACY" FLOUR

MANUFACTURED BY

THE DUBLIN PORT MILLING CO., LTD.,

ALEXANDRA WHARF,

DUBLIN.

Rich is the Harvest of the Sea---

The harvest of the land is now being gathered in—on the Sea, the Fishermen are constantly drawing their finny spoil from the deep and hastening their return to market.

IN OUR ESTABLISHMENT

3 Chatham Street

will be found in enchanting display all varieties of fish in season, fresh and shining from the Sea—Trout, Salmon, Turbot, Brill, Halibut, Soles, Plaice, Cod, Haddock, Whiting, Herrings.

If you are not already one of our customers, we should esteem it an honour to receive a trial order from you, or, better still, a personal call.

Sawers (Ireland), Ltd.,

3 Chatham St., Dublin

Telephone—Dublin 4254. Telegrams—"Starfish, Dublin."

AFFORESTATION SCHEME.

Kildare County Agricultural Committee has decided to purchase the Leinster Estate Woods, containing 304 acres, at a cost of £3,000, in pursuance of its afforestation scheme.

VOTE TO-DAY AND VOTE NO. 1 for SUMMERFIELD

SENATE ELECTION.

I appeal to the Electors to support my candidature for Senate. I have not resorted to any personal canvass, and simply left my name before the voters as one of the candidates nominated by the Dail.

My sole effort, if elected, will be to help my country to confirm the peace and order which we are now enjoying, and to bring about prosperity in our land.

I am specially anxious to see decent housing accommodation, and at moderate rents, for artisans and labouring classes, and shall, so far as my vote and influence go, support the friendly societies and private enterprise moving in this direction.

JOHN GARVEY,

Loughlinstown House, Shankill, Co. Dublin, and Ballina, Co. Mayo.

Re The Prescription Your Physician Writes—

FOR NASAL CATARRH

If you want immediate relief from catarrh,

Then Glyco-Thymoline alone will meet your case.

It removes from the mucous membrane the abnormal secretion which is catarrh.

19,567 doctors have successfully used and prescribed this safe, soothing antiseptic.

Make sure! *Insist* upon getting Glyco-Thymoline.

You get A healing antiseptic of the highest value in the home, and a sure relief from gastric troubles. Full directions accompany each bottle. Obtainable in 3 oz., 6 oz. and 16 oz. bottles.

Look for this name on the package

GLYCO-THYMOLINE

Trade Mark Regd.

Thos. Christy & Co., 4-12 Old Swan Lane, E.C.4

LETTERS TO THE EDITOR.

PRESIDENT COSGRAVE AND THE REFERENDUM.

TO THE EDITOR OF THE IRISH TIMES.

SIR,—Surely President Cosgrave cannot be serious. His is, I know, an evasive kind of humour. Was it not he, himself, who first spoke of referring the doctors' issue to the people? I merely pointed out (as one who has cause to know something of that beneficent instrument) that the Constitution enabled this reference to be accomplished without confusion with other issues. Yet President Cosgrave says: "Candidates and their supporters who lightly accept a policy of submitting bills to referendum, not having heard the whole of the merits of the question, have little claim to selection by the electorate." Is he not a little hard on himself?

I do not, of course, know what he means when he speaks of those who "lightly accept a policy" without "having heard the whole of the merits of the question." I understand him to mean that, before determining public policy, people should carefully check figures and statements that are placed before them. I heartily agree. In any case, why this fear of the people's judgment? I happen to think that the Government's decision in this matter is not a wise one; but, if I agreed with it, I should still welcome an appeal to the people. Is it not a good thing that the people should feel that the Government of the country is their Government? The Constitution makes that bold assumption. Is the Constitution wrong?

I happen to believe that in most issues a people are better than their leaders and sounder than their Governments. I believe it would be an excellent thing if more issues were referred to the people. I believe it would be a good thing for the people to bring home to them the responsibility of acts done in their name. I believe it would be a particularly good thing for Governments, to make them realise that, after all, they are the servants and not the masters of the people.

I, therefore, undertake, here and now, if returned for the Senate, to put down a motion referring the doctors' question to the people according to the provisions of the Constitution. It is time that we began to use the Constitution.—Yours, etc.,

DARRELL FIGGIS.

Dublin, September 16th, 1925.

IRELAND AND THE RIFFS.

TO THE EDITOR OF THE IRISH TIMES.

SIR,—Having waited in vain for a protest from Ireland against the attempted suppression of the Riffs, at last and reluctantly—so reluctantly that I write under a nom-de-plume—I address a few words to you.

The spectacle of 30,000 men holding their country against two great European nations and navies, with little equipment save captured cannon, should, one might think, evoke a word of admiration from us, seeing that even those ranked against them can "scarce forbear a cheer." One of these nations has been losing the war against the Riffs for the last twenty-five years; the other, fresh from the greatest experience of war that any nation has ever had, has not won it, even with the League of Nations behind it. We, who have representatives on the League of Nations, surely are detached enough, and surely sporting enough, to hazard the remark that it seems odd that a war to exterminate the remnant of one of the greatest civilisations in history should be carried on simultaneously with the deliberations and plans of the League to secure universal peace.

When Spain was clothed in hodden the Moors were wearing fine linen next the skin, and changing it daily. The word "chemise" is from their language. The streets of Cordova were paved and lighted at a time when the rest of Europe was groping about with lanthorns after dark. The very heaven bears witness to their learning in the names of its signal fires, and even he who made "the commentary vast—Averrhoes," was not the greatest of those whom the tolerance of their civilisation permitted to arise. To this day their architecture remains the rarest, the loveliest and the most graceful in Europe.

When a nation can no longer contribute to the world's culture it is just as well that it should cease to exist; but, as a rule, it is the more cultivated nation that goes down before the cruder and the rougher. It is natural that the delicate and desirable should succumb before the grimmer and the greater. The thistle will always oust the pansy; but the League of Nations has interposed itself between the remorseless working of this natural law of the survival of the frightfulest and the small nations of the world. With what results? The shelling of Corfu by Italy had presumably an effect on the League of Nations; nor had the mandate for Mosul; so, presumably, has this war against the Riffs. The point is: What effect has the League of Nations on these proceedings? Instead of stopping war the League of Nations has declaired that any of the wars that come under its notice was "domestic." So the League has domesticated war instead of outlawing it, and meanwhile a small nation is being exterminated. The only small countries which are free to-day are those which have no mineral wealth—freedom proportional to poverty!

Are we sure, however, that the Riffs can contribute nothing to the world's culture even in 1925? At the present moment there are neither prostitutes nor unemployed to be found among them. The relations between the sexes there would edify even the most rural of our Senators, and "work and more work" is not their panacea for the ills of life. They are linked to us by an inclination which appears to be deeply rooted in the Celtic people—the inclination to hold potential energy of highest value than kinetical, if I may take a metaphor from science. But there is an old political tie which should not be forgotten. It was referred to last week in the *Irish Times*—I mean the sack of Baltimore. The *Irish Times* was wrong in the deduction it drew from that incident, led astray, perhaps, by the writings of Thomas Davis. When we realise, in spite of Thomas Davis, that Baltimore was held by the Black and Tans of the period, an appeal to the nearest unlesagued naval Power is not to be wondered at, and its subsequent success does not make Hacket of Dungarvan necessarily a traitor except of course, in the eyes of those whom he discomfited. As well as the Mussulmans of Algiers, those of Constantinople endeavoured to help this country in the Famine, by a gift of £700 which the Sultan sent but the donation was held up by the British Government for reasons of etiquette.

Whether their co-religionists helped us or not, and even if they were barbarians, which they are not, the Riffs would deserve pity. As it is, they deserve whatever sympathy and support we can render them even at their last hour. It is incumbent on a weak nation like ourselves to have a voice, even if it is a lonely one, raised in Ireland in the name of the self-assured principles of the League of Nations, to which this country subscribed, to give the Riffs fair play.—Yours, etc.,

"HELP."

Dublin, September 16th, 1925.

SUMMER TIME.

TO THE EDITOR OF THE IRISH TIMES.

SIR,—In order to avoid the confusion and inconvenience that will arise if clocks in the Free State are put back one hour on the 20th September—fourteen days in advance of the end of Summer Time in Great Britain and Northern Ireland—we suggest that a public meeting be called, say, at the Chamber of Commerce, Dublin, and that, if not only the railway and carrying companies, but the Post Office, together with other parties vitally concerned, be invited to adhere to Summer Time until the 4th October, all confusion would be avoided.

Our train connections are mostly based upon cross-Channel goods and passenger service, and the railway companies should not be expected to turn their time-tables upside down for fourteen days, merely because our suggested date for reverting to standard time does not synchronise with the British date. If goods trains making cross-Channel connections have to leave an hour earlier than at present, as will be the case if we alter our clocks, business will also be greatly inconvenienced.

To sum up, let the railway companies, the Post Office and the manufacturers agree to make no alteration in their clocks until the 4th October. Other traders and the general public will follow suit, and our difficulties will vanish.—Yours, etc.,

E. R. SHAW.

Garryowen Bacon Factory, Limerick,
September 15th, 1925.

TO THE EDITOR OF THE IRISH TIMES.

SIR,—Is it possible that there is no way out of the summer-time dilemma? The second half of September has set in gloriously fine and warm, and on account of a piece of "red-tapeism" we are to lose a whole hour's benefit of air and sunlight for a fortnight. It is a great pity that your correspondent's suggestion could not be acted upon, and save us from looking fools, as well as everything else. Even with arrangements as suggested in to-day's paper, the confusion will be very great, and the whole matter a half-and-half arrangement. Why should not everyone stick to the summer-time till October 4th?—Yours, etc.,

"PEMBROKE."

Dublin, September 16th, 1925.

POSTAL SERVICES.

TO THE EDITOR OF THE IRISH TIMES.

SIR,—In his controversy with the farmers the Free State Postmaster-General says that he is always glad to receive criticism, and he asks in what respect exactly the present postal services are less efficient than the service they took over. I answer, in every respect. Instead of having nearly ten hours in summer and nine in winter to answer letters, they cannot be answered now by return of post, or at all, except by giving them to the postman next day to be carried on by him to a village some miles away and then back to the post-town. A parcel that always came by return of post from London now takes more than a week, until the Customs people have finished spilling and spoiling the contents of the tin.

In cases of urgency it is no joke to have to scrawl letters in a few minutes, to tear ankle-deep through water—where in the grand jury days there was a good road—to the post-town in the short winter afternoon to catch, or sometimes miss, the post. On all sides you hear nothing but complaints about the Postmaster-General and his constant changings—always for the worse. In many places far and wide the post is delivered only twice or thrice a week instead of every day.—Yours, etc.,

"K."

Queen's County, September 14th, 1925.

CLERGYMAN'S WEDDING.

The Rev. Charles Frederick Healet Carroll, late curate of St. Donard's, Bloomfield, Belfast, who leaves to take over the rectorship of Swanlinbar, County Cavan, was married in the Parish Church of St. Donard's yesterday to Marion Elizabeth Hayes, eldest daughter of Mr. and Mrs. John Marshall, Coleraine. The bridegroom is the only son of the Rev. R. H. M. Carroll, late rector of Kilmoe Parish, Gorleen, Cork.

In the by-election for Pretoria (South), which fell vacant through the resignation of General Muller, the Rev. H. D. van Broikhuizen, Nationalist, was elected. There is no change in the political representation.

LE JADE

This latest creation of Roger & Gallet expresses in rare fragrance the very spirit of the times. Fresh, elusive, captivating, it is essentially the perfume for the woman of to-day. In France, in England, in America she has introduced the entire series to her toilette.

Obtainable from all high-class Perfumers, and now being demonstrated in the Perfumery Salons of the leading houses.

Perfume, 6/6, 8/-, 15/6. Sachet De Face Powder, 2/6. Talcum 2/- Soap, Bath Salts, Face Cream, Brilliantine, etc.

Send 1/- P.O. for miniature casket of Le Jade Specialities to Roger & Gallet (London), Ltd., 36, Poland St., London, W.1

Roger & Gallet PARIS

THE MADDENING PAIN OF INDIGESTION

Mr. A. L. Trail, of St. Dogmaels, Pem., writes:—"I suffered with indigestion for about eight years, and was afraid to eat anything as the pain almost drove me mad. I tried everything, but of no avail, until I decided to give 'Bisurated' Magnesia a trial. I bought a 1s. 3d. flask, and after taking about four tablets I felt myself getting better, and by the time I had finished the flask I was completely cured." This is typical of the thousands of testimonials which have been received from grateful users of 'Bisurated' Magnesia who have proved it to be without equal for indigestion and all ills arising from acid conditions of the stomach. 'Bisurated' Magnesia neutralises acidity, prevents food fermentation, and tones up the weakened stomach, enabling you to eat what you fancy and enjoy everything you eat without the fear of pain to follow. Every chemist sells 'Bisurated' Magnesia in both powder and tablets, and you cannot get a better, quicker or surer remedy anywhere than is contained in the familiar blue package.

Vanishing to protect: Cold to cleanse: both to beautify

Of all Chemists & Stores

Pond's Vanishing & Cold Creams

A GUIDE TO THE SENATE ELECTION BALLOT PAPER.

WE print below a form which will be an aid to voters in the Senate Elections in filling up their ballot papers to-day. It indicates the positions in which the names of the candidates will appear on the official ballot paper, which will be obtained from the presiding officer at the polling booth. Voters are urged to go to the poll prepared with a list of the candidates they wish to support, in order to prevent congestion at the polling stations. A voter can vote for one or any number of candidates up to the full 76 if he wishes; but the preferences must be numbered 1, 2, 3, 4, and so on. Voters should put the figure 1 against the name of the candidate who is their first choice; the figure 2 against the name of the candidate who is their second choice, 3 against the third selection, until they have exhausted the list of candidates they desire to support. A full record of the qualification of the candidates appeared in the "Irish Times" last Saturday.

BARNIVILLE, H.	EASON, J. C.	KENNEDY, CORNELIUS	NESBITT, G.
BELLINGHAM, SIR E.	FANNING, M.	KENNEDY, DENIS	O'BRIAIN, LIAM
BENNETT, T. W.	FFRENCH, C. A.	LINEHAN, T.	O'BRIEN, CONOR
BIGGER, SIR E. C.	FIGGIS, DARRELL	LOVE, C. J.	O'CONNOR, JOSEPH
BRADY, P. J.	FITZGERALD, E. J.	MacBRIDE, A.	O'DEA, M.
BROWN, S. L.	FORAN, T.	McCABE, A.	O'FARRELL, J. T.
BROWNE, K.	GARVEY, J. W.	McCARTAN, P.	O FOGHLUDHA, R.
BUTLER, R. A.	HARRISON, H.	MacENRI, S. P.	O'HANLON, M. F.
BYRNE, L. P.	HICKIE, SIR W. B.	McEVOY, E.	O'MARA, S.
CAHILL, F.	HOEY, P. E.	McGUINNESS, F.	O MURTHUILE, S.
CHANCE, SIR ARTHUR	HOOPER, P. J.	McKENNA, T. P.	O'NEILL, J.
COLE, W. L.	HORGAN, J. J.	McLOUGHLIN, E. P.	PARKINSON, J. J.
COUNIHAN, J.	HOUSTON, D.	MacLYSAGHT, E.	PHELAN, P.
CROSBIE, G.	HOWARD BURY, C. K.	MacSWINEY, V. E. P.	PIGOT, J. H.
CUFFE, J. P.	HYDE, DOUGLAS	MacVEAGH, J.	RYAN, JOHN
CUMMINS, W.	HYNES, O.	MADDOCK, SIR S. W.	RYAN, THOMAS
DE LOUGHRY, P.	IRWIN, C. J.	MILROY, S.	STAINES, M.
DE ROISTE, L.	JOHNSTON, J.	MULCAHY, M. J.	SUMMERFIELD, F. M.
DILLON, J.	JORDAN, M.	NEALON, D.	TOAL, T.

GROUP PHOTOGRAPHS OF IRISH INTEREST appear in the "WEEKLY IRISH TIMES" To-day. Price Twopence.

S. MARKETS.

RONG CLOSING OF STOCKS.

(REUTER'S TELEGRAMS.)

NEW YORK, Wednesday.

s opened firm, and there was an us absorption of some Motors, owing ours of large prediction and increased ds. General Motors crossed par and r Motors reached the highest on re- Pool operations were resumed in other based on the absence of outside sell- llowing yesterday's decline, and the was stimulated by the increasing of money, hardening of Metal prices, ntinued heavy railroad traffic. Pull- se 10, Chrysler Motors 9, and Railway Spring, United Drug, United States on Pipe, Gimbel Brothers, Famous , Mack Trucks, and General Electric points. The market closed strong. ment Bonds irregular; Railroad Bonds The day's sales totalled 1,730,000

y on call closed easy at 3½ per cent. d 4 per cent. asked. Business done the day ranged from 3½ to 4 per cent., he ruling rate 4 per cent. The last tion was at 3½ per cent. Sterling ex- irregular. Silver ½c. lower at 70½. to the value of 82,000 dollars has been d for export to the Straits Settlements. this week silver to the value of dollars has been consigned to India.

	Wed.	Tues.
Money	3¼ch. 4a.	4b. 4¼
ange on Lon. 60 days sight	4.80½	4.80¾
do. Demand Bills	4.84¾	4.84¾
Transfers	4.84½	4.84¾
Do. Montreal	4.84¾	4.84¾
ce Paris, cable	4.71	4.72½

STOCKS.	Closing Bid Prices. Wed.	Business Done. Tues.
U.S. Funded	105¼	102¼
Atch., Top., Santa Fe	123¼	123½
Do. Preference	85¾	86¼
Baltimore and Ohio	82	81½
Canadian Pacific	144¾	145¼
Chic., Mil., and St. Paul	8¼	8¼
Chicago and N.-West	68	67¼
Erie Shares	31⅞	31¾
Erie 1st Preferred	40¼	40¼
Illinois Central	116¾	117
Louisville and Nashville	118	116¾
Missouri, Kan., and Texas	43	42
Missouri Pacific New	36¾	37
N.Y. Cl. and Hudson R.	121¼	121¼
Norfolk and West. Com.	136½	135¾
Northern Pacific Com.	71¾	71¾
Pennsylvania Shares	48⅞	48¾
Reading Shares	87	86¾
Do. Preferred	28¾	28¾
Southern Railway	104¼	104¼
Southern Pacific	98¾	98¾
Union Pacific	141¼	141¼
Do. Pref.	73¾	73¾
American Smelt. and Refining	113¾	112¾
Anaconda Copper	48⅞	48⅝
British-American Tobacco Ord.	23¾	23¾
New York Consolidated Gas	80¼	80¼
General Electric	318¼	316
National Lead	184½	182
United States Steel Common	123¾	122¾
Do. Pref.	124¾	124¾
Bethlehem Steel Com. Stock	42	42¼
Silver Commercial Bars	70¾	71
General Motors (New)	99¾	97¼
Inter. Mer. Marine Com. Certs.	8¼	8¼
Do. Pref. Certs.	31¾	31¾
Shell Ordinary	40¾	40¾
Pan-American Petroleum Ord.	65	63¾
Anglo-American Oil	22¾	22¾
Shell Union Oil Corp.	22½	22¼
U.S. Rubber	39¼	37¾
American Can	244	241½
International Pet. of Canada	26	26¾
BONDS.		
Atch. Top. New 4% Gen. Mort.	88¾	89
Erie Rail. Gen. 4% Lien Bonds	64¼	64¼
Union Pacific 4% Bonds	92¼	92¼
U.S. Steel 2nd Mort. 5% Bonds	105¾	106
U.K. 5½ per cent. Bonds, 1929	118	117¾
Do. Do. 1937	105	105
7 p.c. German Loan	99¼	99

aked. ‡ Ex div. ‖ Ex interest. † Ex rights.

EW YORK PRODUCE MARKETS.

EAT irregular, ½c. up to 1½c. down.

	To-day.	Prev. day.
ard Winter, spot	165	164⅝
ed Winter, spot	163	162¾
Mixed Durum, spot	144	145¾
Northern Manitoba, spot	153¼	152¾

winter spot, 165.

s for export—25 boatloads.

IZE barely steady, ½c. lower,

	To-day.	Prev. day.
n No. 2 mixed spot	109⅛	110

s for export—Nil.

FREIGHTS.

ay grain to Great Britain, per quarter, 2/6

ay grain to Continent, per 100lbs., 10c. to

ion—High density to Great Britain, per c. 30c.

ion—Standard bales to Great Britain, per 45c.

TROLEUM steady,

	To-day.	Prev. day
ard White in cases	16.15	16.15
ard White in barrels	12.75	12.75
Philadelphia	12.75	12.75
ntinent Crude	32-32.5	32-32.5
sylvania Crude	2.70-3.15	2.70-3.15

BBER strong. First latex crepe, 95½ buyers, sellers; smoked ribbed sheets, 95½ buyers, sellers.

RLAPS steady. Hessian cloth, light-weight, heavy-weight, 11.45.

FEE—

—Options—	Sept.	Oct.	Dec.
	19.36	18.36	17.52
	19.66	18.66	17.78

	Jan.	Mar.	May	July
	16.75	15.75	14.90	14.15
day	17.50	16.65	15.85	14.90

GAR steady, 4 to 1 point down. Centrifugal spot easy, 6 points cheaper; 96 test centri- Cuban, 4.21. Approximate day's sales— 0 tons.

	Sept.	Dec.	Mar.	May	July
	2.37	2.43	2.43	2.53	2.61
day	2.41	2.44	2.45	2.54	2.59

LLOW steady. Extra loose, 9¼.

PENTINE—Spirits of turpentine, 116; nish spirits of turpentine, 109½.

TALS—Tin firm, 62½ to 50 points higher, 59.00. Future option, 58.50. Tin Plates, Lead steady, 9.50. Zinc steady, East St. spot, 7.75. Iron steady. No. 2 American ern Foundry, 19.00 to 19.50. Electrolytic r steady, spot, 14¼. Futures, 14½. Bessemer Rails, 43.

WINNIPEG GRAINS.

HEAT opened steady, ½c. up, and closed steady, ½c. higher. Opening options—October, 135½; mber, 130¼. Rye barely steady, ½c. down to anged. Closing options—October, 84½; Decem- 86. Oats barely steady, unchanged to ¼c. Closing options—October, 46; December, Barley easy, ½c. to ¾c. cheaper. Closing ons—October, December, 74. Flaxseed 2c. lower. Closing option—October, 240¼.

	To-day.	Prev. day.
at receipts (carlots)	1004	709
o. 1 Northern	430	445
o. 2 Northern	117	169
o. 3 Northern	39	67
Other grades	146	175
Total	1,735	1,689

NEW YORK COTTON.

OTTON opened steady, 6 to 8 points higher, and ol firm, 41 to 26 points up on the day. Spot dy at 40 points rise. New Orleans spot 38 ds dearer.

ot, middling upland at New York, 24.70. ot, middling upland at New Orleans, 24.00. ceipts—Atlantic ports, 44,000 bales; Gulf, 00; Pacific nil; interior towns, 23,000. Exports—Great Britain, 55,000 bales; Continent, 00; Japan, nil.

CHICAGO MARKETS.

CHICAGO, Wednesday.

HEAT opened easy, ½c. to ¾c. lower, on favourable French crop advices, bearish Liverpool cables realising, but rallied afterwards owing to ected smaller North-West receipts, a demand millers, buying by North-West cash houses, ll local receipts and strength of North-West kets. Partial reactions took place, however, to commission house selling, bearish Buenos es cables and liquidation, but the market re- nced under short covering, and closed steady ½c. to ¾c. gain. Spot nominal.

	To-day.	Prev. day.
2 Hard Winter spot	—	—
3 Hard Winter spot	—	—

—Opening options—	Sept.	Dec.
	150	149¼
day	149⅜	148⅜

—Closing options—	Sept.	Dec.	May
	150⅛	151	154
day	150¼	150⅜	153¾

	To-day.	Same day last year	This season.	Last season.
ipts (W.)	1,861	2,410	117,994	181,181

(In thousands of bushels.)

GRN opened steady, ½c. lower to ¼c. higher, closed steady, although ½c. to ¾c. down.

	To-day.	Prev. day.
2 No. 2 mixed	95¾	96¾

—Opening options—	Sept.	Dec.
day	94¾	83½
day	94⅛	83¾

—Closing options—	Sept.	Dec.	May
day	94	82¾	86⅛
day	94⅛	83¼	87¼

	To-day.	Same day last year.	This season.	Last season.
ipts (W.)	286	606	34,271	49,511

(In thousands of bushels.)

OATS steady, ¼c. down to unchanged.

—Closing options—	Sept.	Dec.	May
day	36⅛	41⅝	45¾
day	38¼	41½	45⅞

RYE—Futures steady, ½c. down to ¼c. up. No. spot unquoted.

—Closing options—	Sept.	Dec.	May
day	87¾	92½	97⅛
day	87½	92⅜	97⅛

PROVISIONS at the opening were steady, and ces improved owing to the firmness of hogs and decrease in the stocks of lard. The market acted later in sympathy with corn, also on selling commission houses, liquidation and a poor sh demand, and closed easy, with lard 12½ to points and ribs 37½ to 50 points lower. Lard— ot, 16.85.

—Closing options	Sept.	Oct.	Jan.
ard	16.72½	16.75	14.47½
day	16.87½	16.87½	14.67½

—Closing options—	Sept.	Oct.	Jan.
day	17.20	16.85	—
ev. day	17.47½	17.00	—

BACON barely steady at 12½ points reduction. Short ribbed sides (60lbs. average) 37.87½. HOGS firm. Light descriptions are 10 points to unchanged, and heavy 5 to 10 points higher. ight hogs, 11.85 to 13.40; heavy hogs, 12.50 13.50.

	To-day.	Same day last year
ceipts—Western Cities	81,000	99,000
Chicago	13,000	18,000

Receipts of hogs at fifteen principal Western ntres, including Chicago, since the 1st of March mended) total 14,565,000, against 18,651,000 me season last year.

GOSSIP FROM THE COURSE

A HUNT MEETING.

FULL SPEED WINS AT 100 TO 8.

DUVET'S PENALTY.

A TREBLE FOR RICHARDS.

(From Our Travelling Correspondent.)

AYR, Wednesday Night.

I know a man who never misses an Ayr Meeting, for he says that nowhere else in the world can be get such a perfect kipper for his breakfast. But there is a good deal else to attract a visitor to the Scottish meeting beside the succulence of the local kipper, which is justly famous, for there are few better-managed meetings, or one where things all round are better done. To be sure it has its drawbacks. There is, for example, a pipe band, which racks the ear at intervals throughout the afternoon, and not from a quiet corner of the paddock either. A magnificent Pipe-Major of the Royal Scots Fusiliers led his band three times down the course in front of the stands to-day, and three times back again, what time his pipers hurled "Highland Laddie" at the crowd. The vast proportion of them being Scottish, doubtless, appreciated this.

Then one noticed in the paddock scarlet-clad figures that at a distance it looked like Lord Lonsdale's postilions. Closer inspection proved them to be elderly gentlemen in top hats and most correct morning clothes and spats, only they had discarded the morning coat for a pink one, with the dark green collar of the Royal Caledonian Hunt. I may explain that the Royal Caledonian Hunt Meeting is a movable fixture, alternating between Lanark, Musselburgh and Ayr, and that this year it is functioning with the meeting here. Still this is a grand meeting, and it was carried through this afternoon in the most perfect summer-like weather. The crowd, too, was an enormous one.

First blood of the afternoon went to the Irish colt, Mr. Macaulay's Full Speed, who had beaten Airlie at the Phœnix Park not long ago. He came all unheralded to oppose a raging hot favourite in Mr. Fred Parker's Temible, on whom odds of 3 to 1 were laid, and on whom a fortune was invested for the Doon Selling Plate. There was no business done over Full Speed, although the colt's good looks drew attention to him in the paddock. He started at 100 to 8, ridden by the apprentice, Marshall. The boy jumped him off in front, and, after making all the running, he was good enough to shake off the challenge of Temible and to beat him by a head. At 420 guineas Melton Vasey bought the winner, and he does not appear dear.

The Scottish Derby.

The racing was good on the whole, though there was nothing really outstanding about it. There were a number of defections from the Scottish Derby, which was, perhaps, lower in point of class than in other years; but it was won by a most useful Irish-bred colt in Duvet, by Cygnus out of Killinchy, whose victory has gained him a penalty in the Cesarewitch, where many people fancied his chance at his original weight, and out of which he still may not be crushed.

The favourite here was Palma Bay, who was fractious at the post and put Weston on the floor, his second time during the afternoon, for Bargate got rid of him on the way to the post for the first race. Palma Bay then jumped off in front, and made the running until she was headed entering the straight by Invershin. The pair were having a fine set-to when Duvet came on the outside, going twice as strongly as either, and got up to win easily by two lengths from Invershin, who was a short head in front of the favourite. Birchbroom was prominent for a time in the front rank; but Dunnottar did not show to advantage.

The jockey of the day was Richards, who was three times successful in the course of the afternoon. He began badly with Temible, but there was a different story to tell about his mount, Arran Rose, in the next race, for Sir Alan Johnstone's filly was always in the first two, and, taking the lead when they had gone half-way, won in a canter by four lengths from the outsider, Lady Lota. The favourite, Mohun, who is ungenerous, failed to run into a place.

Richards's mount, Yellow Underwing, was immensely fancied to win the Caledonian Hunt Handicap. This he had no difficulty at all in doing, for he headed Navy Cut, who had entered the straight in front, two furlongs from home, and came on to beat him by a length and a half. Dunnottar never occupied a prominent position and finished third, beaten two lengths out of second place. This could hardly have been his right form, or else Yellow Underwing has come on a good deal, which is very probable. Dignity missed this race to run for the Auchincruive Three-Year-Old Stakes.

Here The Monk was heavily supported to win, but all-conquering Richards was too good for him on Rob, who beat him by a length and a half, with Dignity the same distance away third. Wragg rode a waiting race on The Monk, and it did not seem to pay this time, for he could never overhaul Rob, who had always been well up, and who began to draw away soon after coming into the straight. He established a good lead, and The Monk simply was not good enough to give him the weight, 15lb., and make up the ground.

The Foal Plate.

One of the two most valuable events of the day, the West of Scotland Foal Plate, produced a field of only four runners, and again, as in the case of Temible, the layers of odds had the worst of it. It did seem a good thing for Gardyloo, and odds were always asked, for Gardyloo was ridden here by the apprentice Martin, who took him to the front at once, and he soon established a clear lead of St. Mary's Kirk. About a furlong from home Gardyloo dropped out as if shot and went from first place to last in a few strides. It was almost dumbfounding to see how suddenly the colt was changed from looking an easy winner into a million to one chance. This left the way clear for St. Mary's Kirk, who won in a canter by two lengths from Spontoon.

To-morrow is the big day of the Ayr meeting, when the Ayrshire Handicap is run. This will be a good race for the the top weights, Dumas, Grand Joy, Evander, Joy Rider and Henry the Seventh are all more or less fancied. DUMAS has a good deal of weight to give away, but he has come back to his best form, and it is likely that he will concede the 5lb. to Grand Joy. He has to give 17lb. to Joy Rider, who did well at Doncaster last week, and he ought to be just about good enough to do this. PLACK and Glommen should dispute the race for the Caledonian Hunt Cup. The former, a classic filly, should prove herself the better. CREWE, in the same stable as Plack, seems to have only Miwani to beat in the County Cup, and he should be able to do this over the two miles and a bit. Similarly the Arran Nursery may rest between MAYRIAN and Kinellan, and though the latter is well in, the former may be just a little too good for her.

The Durham Handicap is the biggest event at Yarmouth, and here MARKET BASKET, who was so unlucky at Doncaster, would have a big chance if sent. He may, however, be reserved for something better, and the next best appears to be the useful HIDENIS. Fiddle may not be asked to give the weight away in the Gorleston Nursery, where MISS MOUNT seems well enough handicapped to win.

GALTEE MORE.

SEANAD ELECTION.
VOTE NO. 1
PARKINSON

The Finest Whisky in the world
DWD
7 yrs. old 'Special' AND 10 years old 'Extra Special'
The Dublin Distillers Co., Ltd.
Head Offices: 137 Thomas St., Dublin.

IRISH ST. LEGER.

THRILLING FINISH.

SPELTHORNE'S NARROW VICTORY

OVER BRIGHTER LONDON.

The big crowd that foregathered at the Curragh yesterday were rewarded by witnessing an intensely exciting finish for the Irish St. Leger, and an exposition of race riding by those accomplished jockeys, Archibald and Childs, that was, indeed, good to see. Most people regarded the race as being more or less at the mercy of Spelthorne, despite the fact that he had not previously shone at a greater distance than a mile and a quarter, or, for that matter, none of his opponents yesterday had displayed exceptional stayin, powers in any of their races. Still, his three wins on the other side of the Channel were gained in good company, and odds were fairly laid that he would repeat for Lieutenant-Colonel Giles Loder the success gained by that gentleman's Zodiac in the corresponding race twelve months ago.

He managed to do so, but had all his work cut out to get the better of Brighter London, who, battling it out stubbornly, drew level a few strides from the post, and only succumbed by a neck. The pace for the first mile was not particularly fast, with Lisworney in the van, and when he lost his place at the turn into the straight, Flying Dinah showed in front, but her bolt was shot a quarter of a mile from home, and thenceforward it was a match between the favourite and Brighter London, who was slightly baulked below the distance, just as he was coming through, and this cost him a little ground. The last of the Irish classics, like the Derby and Oaks, has thus been accounted for by an English trained horse, but both yesterday's winner and Zionist (the Derby winner) were bred in this country, and Spelthorne first saw the light within a mile or so of the scene of yesterday's triumph at Colonel Loder's Old Connell Stud.

A big field of two-year-olds turned out for the Harehill Plate, with which a resumption was made, but only three were backed with any spirit, these being Battleshaft, Donald Scot, and Glasgareen, and the first-named fully justified the confidence reposed in him by winning very comfortably from Sir Timothy O'Brien's colt. Donald Scot destroyed his prospects by whipping right round at the start, much to the chagrin of those who had supported him. Thanks to his superior stamina, Moss readily disposed of the opposition in the Experts' Stakes, for which Duneen was not pulled out. Waiting and Royal Vanity were preferred to Michael Dawson's gelding, but neither could fairly extend him, and second place was filled by Mernault, who was conceding weight to all the others. Clocully was in the van for nearly six furlongs, when she cnmpounded.

As was presaged in the wagering on the Turf Club Cup, that race developed into a duel between Airlie and Golden Quest, and a dour struggle it was. Half-way up the straight the first-named apparently had taken the measure of the opposition, but close home Golden Quest threw out a determined challenge, and it was only by a short head that the Heath House representative prevailed. Golden Bird made some amends for previous failures, when she romped in the easiest of winners of the Autumn Plate, for which she started a very warm favourite in a field of ten, and in the Osborne Plate Stripes readily accounted for some more fancied rivals. Details:—

2.15—THE HAREHILL PLATE of 100 sovs., of which the second receives 10 sovs. and the third 5 sovs. For two-year-olds. 7 f.

Lt.-Col. O'Malley-Keyes's b. c. BATTLESHAFT, by Roi Hero or Battle-Axe—Rockmills, 8-12 ... P. Beasley 1
Sir Timothy O'Brien's GLASGAREEN, 8-12 ... J. Childs 2
Mr. John Ryan's WOODRUSH, 8-9 ... M. Barrett 3
Mr. A. Byrne's Roi Song, 8-12 ... W. Farrell 0
Mr. N. J. Grene's Lisnamoe, 8-12 ... J. Moylan 0
Mr. W. T. de Pledge's Aramis, 8-12 ... T. Burns 0
Major Cape's Donald Scot, 8-12 ... M. Wing 0
Mrs. J. Colbert's Tear Coat, 8-12 ... E. Quirke 0
Capt. R. B. Brassey's New Barn, 8-9 Jos. Canty 0
Mr. E. R. Conran's Miss Vitus, 8-9 ... Jas. Doyle 0
Mrs. T. Coombs's New Year's Eve, 8-9 ... L. Fitzpatrick 0
Mr. R. J. Duggan's Recompense, 8-9 R. Cullen 0
Mr. J. H. Nicholls's Mistress Purl, 8-9 ... Coyne 0
Mr. J. J. Parkinson's Frigidity, 8-9 W. Redmond 0
(Winner trained by J. J. Parkinson.)

Betting.—5 to 4 agst. BATTLESHAFT, 5 to 2 Donald Scot, 4 to 1 Glasgareen, 10 to 1 each Woodrush, Tear Coat and New Barn, 20 to 1 any other.

Donald Scot whipped round at the start, and was left. Battleshaft made the running from Glasgareen, Aramis, New Barn, Miss Vitus, Woodrush, and Recompense. Except that Woodrush took third place after three furlongs, there was no change in the order of the leaders all through, and Battleshaft, never being headed won by two and a half lengths; four lengths divided second and third. Recompense was fourth, New Barn fifth, New Year's Eve sixth, Tear Coat seventh, and Frigidity next. Time—1 min. 28 1-5 secs.

2.45—EXPERTS' STAKES of 200 sovs., of which the second receives 20 sovs. and the third 10 sovs. For two-year-olds. 1 m.

Mr. M. Dawson's b. g. MOSS, by African Star—Landatory, 8-6 ... W. Treacy 1
Mr. John Ryan's MERNAULT, 9-4 ... J. Moylan 2
Mr. C. T. Wallis's ROYAL VANITY, 8-11 ... Jos. Canty 3
Mr. P. Thorpe's Wontblong, 9-4 ... John Doyle 0
Mr. J. J. Parkinson's Green Shutter, 8-13 ... P. Beasley 0
Mr. R. C. Ross's Some Toff, 8-9 ... E. Foley 0
Mr. J. J. Parkinson's Waiting, 8-7 W. Redmond 0
Col. Charteris's Clocully, 8-2 ... Jas. Doyle 0
Col. Honner's Hesterlala, 7-11 ... J. Dines 0
(Winner trained by Owner.)

Betting.—2 to 1 agst. Waiting, 3 to 1 Royal Vanity, 4 to 1 MOSS, 10 to 1 any other.

Clocully jumped off in front of Waiting, Some Toff, Wontblong, Royal Vanity, and Moss, and so they ran for six furlongs, when Moss drew out, followed by Mernault, Waiting, and Royal Vanity, and won easily by two lengths; a length divided second and third. Waiting was fourth, Wontblong fifth, Green Shutter sixth, and Clocully next. Time—1 min. 44 4-5 secs.

3.25—THE IRISH ST. LEGER of 2,500 sovs., of which the breeder of the winner and owner of the second will receive 150 sovs. each, and the breeder of the second and owner of the third 75 sovs. each. For three-year-olds. Colts and geldings, 9st.; fillies, 8st. 11lb. Winners extra. 1 m. 6 f.

Lt.-Col. Giles Loder's b. c. SPELTHORNE, by Spearmint—Dutch Mary, 9-7 ... G. Archibald 1
Mr. B. M. Slocock's b. or br. c. BRIGHTER LONDON, by Jackdaw—Amaryllis, 9-7 ... J. Childs 2
Capt. G. F. Dunne's br. f. FLYING DINAH, by White Eagle—Dinah Dear, 9-1 M. Wing 3
Lord Kenmare's Lisworney, 9-4 ... Jas. Doyle 0
Mrs. E. M. Crofts's Maynooth, 9-0 ... J. Patman 0
Mr. Peter Kelly's Starman, 9-0 ... E. Quirke 0
(Winner trained by P. P. Gilpin.)

Betting.—2 to 1 on SPELTHORNE, 4 to 1 agst. Brighter London, 100 to 8 any other.

Lisworney settled down in front of Flying Dinah, Maynooth, and Spelthorne, with Starman next and Brighter London last, and in this order they ran for a mile and a quarter, when Flying Dinah and Maynooth headed Lisworney, and Spelthorne and Brighter London improved their positions. A quarter of a mile from home Flying Dinah was beaten, and Spelthorne assumed command, pursued by Brighter London, who challenged resolutely, but in an exciting finish was beaten by a neck; five lengths divided second and third. Starman was fourth and Maynooth next. Time—3 mins. 9 2-5 secs.

PREVIOUS WINNERS.

Year.	Winner.	Sire.	st. lb.	Sovs.
1916	Captive Princess	Captivation	8 11	1370
1917	Double Scotch	Seaforth	8 11	1370
1918	Dionysos	Llangibby	9 0	1370
1919	Cheap Popularity	Tredennis	8 11	1790
1920	Kirk-Alloway	Tracery	9 0	2270
1921	Kircubbin	Captivation	9 0	2377
1922	Royal Lancer	Spearmint	9 10	2310
1923	O'Dempsey	Flying Orb	9 0	2310
1924	Zodiac	Sunstar	9 10	2160

3.55—THE TURF CLUB CUP, value 100 sovs. (a piece of plate of this value), with 200 sovs. (in specie added by the Turf Club), of which the second receives 30 sovs. and the third 20 sovs. Weight for age. 7 f.

Mr. E. Curran's b. g. AIRLIE, by Lomond—Windcyl, 3, 9-4 ... M. Wing 1
Mr. J. C. Galstaun's GOLDEN QUEST, 3, 9-6 ... P. Beasley 2
Colonel Honner's KING'S FALLOCH, 4, 9-7 ... Jos. Canty 3
Mr. T. O'K. White's Mount Prospect's Maid, 3, 9-4 ... Jas. Doyle 0
Mr. C. L. Mackean's Cygdar, 3, 9-4 ... T. Burns 0
Mr. A. B. Coyle's Melleray's Star, 2, 7-0 (car. 7-1) ... J. Dines 0
(Winner trained by S. C. Jeffery.)

Betting—2 to 1 each agst. AIRLIE and Golden Quest, 3 to 1 King's Falloch, 10 to 1 any other.

Golden Quest made the running, followed by Airlie, Mount Prospect's Maid, King's Falloch, Melleray's Star, and Cygdar, and so they ran for five furlongs, when Airlie challenged, and won by a short head; two and a half lengths divided second and third. Mount Prospect's Maid was fourth and Cygdar next. Time—1 min. 26 4-5 secs.

4.25—THE AUTUMN PLATE of 100 sovs., of which the second receives 10 sovs. and the third 5 sovs. A handicap. 5 f.

Mr. Jos. Read's ch. f. GOLDEN BIRD, by The Boss—Golden Hen, 3, 8-1 ... Jas. Doyle 1
Mr. J. Shiel's MINNETONKA, 3, 7-2 John Doyle 2
Mr. P. M'Gown's HAPPY JEM, 3, 7-0 (car. 7-1) ... J. Dines 3
Mr. D. J. Cogan's Zanoni, 3, 9-12 ... E. Quirke 0
Mr. R. C. Ross's Goose Green, 3, 8-12 ... J. Moylan 0
Mr. J. J. Parkinson's Colin Moor, 4, 8-6 ... W. Redmond 0
Mr. T. Power's Yam, 3, 8-2 ... P. Beasley 0
Mr. A. H. Leslie's Dux Americanus, 3, 7-8 ... J. Patman 0
Mr. F. Downer's Pasol, 3, 6-13 P. O'Loughlin 0
Mr. D. R. Browning's Prosperous, 3, 6-9 ... E. Walsh 0
(Winner trained by T. Coombs.)

Betting—9 to 4 agst. GOLDEN BIRD, 3 to 1 Colin Moor, 5 to 1 Minnetonka, 6 to 1 Zanoni, 7 to 1 Happy Jem, 10 to 1 any other.

Minnetonka led from Dux Americanus, Happy Jem, Golden Bird, Zanoni, and Yam, for three furlongs, when Golden Bird took command, and, making the remainder of the running, won easily by two and a half lengths; a length and a half divided second and third. Yam was fourth and Dux Americanus fifth. Time—60 secs.

4.55—OSBORNE PLATE of 100 sovs., of which the second receives 10 sovs. and the third 5 sovs. A handicap. 6 f.

Mr. T. Power's b. or br. c. STRIPES, by Argosy—Lady Naught, 3, 8-10 ... Jas. Doyle 1
Mr. Jas. J. Barry's HONEY DE LUXE, 3, 8-12 ... J. Dines 2
Capt. J. J. Clune's GOLDEN REEF, 3, 7-9 ... W. Redmond 3
Mr. F. Barke's Noble Prince, 4, 9-13 Jos. Canty 0
Mr. J. J. M'Auley's Carlovia, 3, 6-0 J. Lenehan 0
Mrs. Gerald Dunne's Allitz, 3, 7-9 ... C. Grogan 0
(Winner trained by J. Doyle.)

Betting—2 to 1 each agst. Noble Prince and Honey de Luxe, 4 to 1 each STRIPES and Golden Reef, 6 to 1 Carlovia, 20 to 1 any other.

Stripes struck off in front of Honey De Luxe, Golden Reef, Carlovia, and Noble Prince, and, making all the running, won by half a length; two lengths divided second and third. Carlovia was fourth and Noble Prince next. Time—1 min. 15 1-5 secs.

SELECTIONS FOR TO-DAY.

THE RAILWAY STAKES.

Another attractive programme will be served up to-day, when chief interest will centre in the race for the valuable Railway Stakes, which will bring out a good-class field of two-year-olds. Mascot does not run, and it will not be decided until this morning whether Silvertown will be saddled; but the following are due to meet the engagement:—Argentan (James Doyle), Clough (Joseph Doyle), Geraint (T. Burns), Vesington Wave (Joseph Canty), Silver Lark (M. Wing), Sweet Loch Lomond (W. Howard), Bally Bee (P. Beasley), Minervus, and Lady Lucienne (J. Lenehan). For the winner I shall rely on

SILVER LARK,

and leave the remaining places to **Geraint** and **Silvertown.**

Other selections are appended:—

Conyngham Plate—**Golden Ina**; if absent, **Striped Satin.**
His Majesty's Plate—**Jillsome**; if absent, **Fallochy.**
Flying Plate—**Cill-Gobann.**
September Plate—**Adamstol.**
Welter Plate—**Nimue.**

2.15—CONYNGHAM PLATE of 200 sovs., of which the second receives 20 sovs. and the third 10 sovs. A nursery handicap. 5 f. st. lb.

GOLDEN INA (7lb. ex.) (Mr. W. Coffey)...Perry 9 2
PINK HAWTHORN (Mr. J. T. Rogers) Owner 9 0
SILVERTOWN (Mr. L. Scott) ... Perry 8 12
PINE BLUFF (Mr. J. J. Parkinson) ...Owner 8 10
ACTRIX (Mr. J. D. Wilkinson) .H. Hartigan 8 7
LEONORA (Mr. P. Dunne Cullinan) ... Doyle 8 6
WAR SONG (Mr. H. L. Usher) ... Owner 8 5
MIRABEAU (Mr. J. C. Galstaun) ..Parkinson 8 4
HANNONIA (Mr. H. S. Gill) ... J. Rogers 8 1
CARNLOUGH (Sir T. Dixon) ... Behan 8 1
MAY PAN OUT (Mrs. T. Coombs) ...Coombs 7 13
POPPY DAY (Mr. H. S. Gray) ... Behan 7 13
STRIPED SATIN (Mr. R. Power) ... Arnott 7 12
LAST STRAW (Mr. Peter Kelly) ..J. Rogers 7 9
WHITE WITCH (Mr. W. P. Gill) ..J. Rogers 7 9
AURANIA (Mr. O. M'Mullan) ... Coombs 7 8
MARTEN'S PRODIGY (Capt. R. B. Brassey) H. Hartigan 7 7
SHANNON JUG (Mr. R. C. Ross) ... Moss 7 7
BONSKY (Capt. H. T. Musker) ... Parkinson 7 7
LOTUS FLOWER (Mr. F. S. Myerscough) Fordred 7 5
SIL (Mr. H. M'Alinden) ... Usher 7 3
RAPID ROSE (Mr. J. J. Parkinson) ..Owner 6 12
TEAR COAT (Mrs. J. Colbert) ... Staunton 6 12

2.45—HIS MAJESTY'S PLATE of 200 guineas. Weight for age, etc. 2¼ m. Age st. lb.

ERIN'S FALLOCH (Col. Honner) ...Honner a 10 7
SYDENHAM (Mr. J. Turner) ... Mages 4 9 10
FALLOCHY (Col. Honner) ... Honner 4 9 7
LITTLE MARTEN (Mrs. Coffey) ... Reidy 5 9 7
REFORMATION (Mr. R. C. Ross) ... Moss a 9 0
MARY PATRICIA (Mrs. T. O'K. White) Dawson 5 9 0
VALIANT (Major Cape) ... Scully 6 9 0
ROYAL ORB (Mr. John Adams) ... Bay 4 8 12
JILLSOME (Mr. F. S. Myerscough) ..Fordred 3 8 4
LADY NIGHTINGALE (Mr. P. Rogers) Arnott 3 8 4

3.25—FLYING SELLING PLATE of 100 sovs., of which the second receives 10 sovs., and the third 5 sovs. A handicap 5 f. Age st. lb.

COLIN MOOR (7lb. ex.) (Mr. J. J. Parkinson) ... Owner 4 9 7
SWIFT BIRD (Mr. A. H. Leslie) .Collins 4 9 0
LILIAN'S PET (Mr. G. Personne) Doyle 6 8 12
SANS SOUCI (Mr. A. B. Coyle) ..Fordred 4 8 9
GREEN PARK (Mr. J. P. Hogan) Parkinson 4 8 1
DALCASSIAN (Mrs. J. Flynn) ... Lenehan 3 7 13
HEAD FIRST (Mr. D. Rogers) ..D. Rogers 4 7 13
CORN SLOPES (Mr. D. B. M'Kenna) McKenna 3 7 10
TONY M. (Mr. O. M'Mullan) ... Coombs 3 7 9
PROVINCIAL BOY (Mr. J. M. Prior Kennedy) ... Fetherston 5 7 8
SENTENCED (Mr. H. M. Hartigan) Owner 3 7 7
PRINCESS PATSEY (Mr. M'Cutcheon) Lenehan 4 7 6
PROSPEROUS (Mr. D. R. Browning) J. Rogers 3 7 3
WILUBLONG (Mr. R. J. Duggan)..Usher 3 7 0
BONNIE PROSPECT (Mr. T. P. O'Neill) Parkinson 3 6 13
CILL-GOBANN (Mr. P. Thorpe) ... Doyle 3 6 13
GRISETTE (Mr. J. L. Molloy) ... Reidy 3 6 10
COSMONETTA (Mr. B. M. Slocock) Coombs 3 6 10
MAITRESSE (Mr. D. J. Cogan) ... Rice 3 6 10
PIPENNIS (Mr. A. Lowry) ... Dawson 4 6 10
TIPPERARY LASS (Mr. R. Gorey) Kirnan 4 6 10
MISS ORSS (Capt. J. A. Hornsby) ..Owner 5 6 10

3.55—RAILWAY STAKES—a sweepstakes of 10 sovs. each for acceptors, with 400 sovs. added, of which the second receives 40 sovs. and the third 20 sovs. For two years old. 6 f. st. lb.

MASCOT (Mr. H. S. Gray) ... Behan 9 3
ARDSALLAGH (Mr. A. M'Cann) ... Dawson 9 3
ALLETS (Mr. A. Macaulay) ... Tierney 9 3
CLOUGH (Sir T. Dixon) ... Behan 9 3
ARGENTAN (Maj. Dixon) ... Dawson 8 13
GERAINT (Major Cape) ... Scully 8 11
WHITE ORB (Mr. Barnett) ... J. Rogers 8 9
MARTEN'S PRODIGY (Capt. Brassey) H. Hartigan 8 7
FEDAMORE (Capt. Brassey) ... H. Hartigan 8 7
ARAMIS (Mr. de Pledge) ... Fetherston 8 7
BALLYWALTER (Maj. Dixon) ... Behan 8 7
POPPY DAY (Mr. H. S. Gray) ... Behan 8 7
MINERVUS (Mr. F. S. Myerscough) ... Leader 8 7
VESINGTON PLANET (Mr. Wallis) ... Behan 8 7
SILVERTOWN (Mr. L. Scott) ... Perry 8 7
LOUVALE (Mr. J. J. M'Auley) ... Coombs 8 7
VESINGTON WAVE (Mr. Wallis) ... Behan 8 7
SILVER LARK (Mr. Mackean) ... Jeffery 8 7
CHESMINT (Mr. D. Mahony) ... Collins 8 7
DOUBLE SPOT (Mr. J. J. Murphy) ... Behan 8 7
SWEET LOCH LOMOND (Mr. O'Brien) Coombs 8 7
MIRABEAU (Mr. J. C. Galstaun) ... Parkinson 8 7
BALLY BEE (Mr. J. J. Parkinson) ... Owner 8 7
PHALOI (Mr. J. J. M'Auley) ... Coombs 8 7
MOLLOY (Sir T. Dixon) ... Behan 8 7
MARTEN'S PET (Mr. J. Doyle) ... Owner 8 5
RECOMPENSE (Mr. R. J. Duggan) ..J. Rogers 8 5
AMATOI (Mr. A. B. Coyle) ... Fordred 8 5
PEACE RIVER (Major Dixon) ... Behan 8 5
SCARLET SATIN (Mr. R. Power) ... Doyle 8 5
LADY LUCIENNE (Mr. O. Slocock) ... Coombs 8 5
ANN EARN (Mr. F. Straker) ... Coombs 8 5
VESINGTON COMET (Mr. Wallis) ... Behan 8 5

4.25—SEPTEMBER PLATE of 100 sovs., of which the second receives 10 sovs. and the third 5 sovs. Weight for age, etc. 1½ m. Age st. lb.

NEWTOWN PARK (Mr. W. A. Wallis) Morgan a 9 10
SCARLET PIMPERNEL (Mr. C. Fagan) Gleeson 5 9 10
MONTPELIER (Capt. R. B. Brassey) H. Hartigan 4 9 0
GALENA-MOOR (Mrs. E. A. Dodd) ..Collins 4 9 0
BLACK TOI (Mr. R. H. Walker) ... Owner 4 9 0
TEMPLELYON (Mr. J. J. Parkinson) Owner 5 8 11
TIRANOGUE (Mr. W. W. Ashe) ..Owner 5 8 5
ULSTER DIVISION (Mr. W. Barrett) Magee a 8 5
TONY LAD (Mr. A. McCann) ... Dawson 5 8 5
MASTER DANCER (Mr. D. Merrin) ..Owner 5 8 5
DON ROBERTO (Mr. F. A. Ryan) ... Moss 5 8 5
ADAMSTOI (Mr. H. L. Usher) ... Owner 5 8 5

4.55—WELTER PLATE of 100 sovs., of which the second receives 10 sovs. and the third 5 sovs. A handicap. 1 m. Age st. lb.

MEDIATOR'S HOPE (9lb. ex.) (Mr. H. V. Kenny) ... Kenny 5 10 1
TOP SPEED (Mr. A. D. Comyn) ... Usher 3 10 0
WILD ORB (Mr. J. C. Galstaun) ..Parkinson 5 10 0
HELEN ADAIR (Mr. J. J. Parkinson) Owner 3 9 13
GREENBAND (Mr. A. B. Coyle) ... Fordred 3 9 13
SHINING JUG (Mr. A. Morrow) ... Magee 6 9 13
FORE AND AFT (Mr. Herbert Musker) Parkinson 3 9 13
NIGHT JAR (Mr. J. J. M'Auley) ...Coombs 3 9 4
SABRA (9lb. ex.) (Mr. J. H. H. Peard) Owner 3 9 5
SHE WILL (Mr. W. O'Donoghue) ... Doyle 4 9 2
MONACO (Mr. H. M'Alinden) ... Hunter 3 9 2
ACCEPTED (Mr. J. T. Rogers) ... Owner 3 9 2
PREROGATIVE (Mr. J. A. O'Toole) Dawson 3 9 1
TARTARESS (Mr. E. A. Dodd) ... Collins 4 8 9
PROFILE (Mr. D. R. Browning) ..J. Rogers 3 8 9
BACHELOR'S HOBBY (Mr. A. Lowry) Dawson 3 8 9
ALLITZ (Mrs. Gerald Dunne) ... Jeffery 3 8 9
BOB MARTYN (Mr. J. H. H. Peard) Owner 3 8 8
NIMUE (Col. A. J. Blake) ... Jeffery 3 8 7
GOSLIN (Mr. D. J. Cogan) ... Rice 3 8 7

SPECIAL SELECTIONS FOR TO-DAY.

Daily Graphic:—Double — Canadian Girl (nap) and Coughdrop.
Daily Mirror:—Double — Hidennis (nap) and Grand Joy.
Westminster Gazette:—To-day's best — Kinellan. Double—Hidennis and Kinellan.

"CIVILITY," 105-106 GRAFTON STREET. Established over Forty Years. —(Advt.)

YARMOUTH.

A ROYAL SUCCESS.

CAMDEN'S EASY WIN.

Yarmouth was not favoured with the brightest of weather for the first half of the September gathering, but the track rode well. A popular success was that of the King's horse Jehoshaphat, who carried off the Norfolk and Suffolk Handicap in good style, beating Green Fire cleverly. The pair were well clear close home. For a few strides Green Fire threatened to assume control, but he tired and was beaten. There had been a gamble on Valdore, but he had a little too much to do, though he finished close up, and was perhaps third best; while Donoghue's mount, Torlonia, never looked like being concerned with the finish.

Quite the best performance of the day was that of Thought Reader filly, who was backed down to even money to win the Great Yarmouth Maiden Plate, and proved capable of doing so without being seriously troubled. Candelabra was expected to improve on the Derby running when he finished second to Thought Reader filly, while Winter Queen filly, the mount of Donoghue, was also much fancied. At the half-way stage, however, Leach improved his position on the favourite and for the rest of the journey was never troubled.

Queen's Consort did not seem to put any heart into his work when beaten by Maori Chief and the Starwort filly in the Monument T.Y.O. Plate. As a rule, the Starwort filly shows signs of lacking finishing speed, but she ran on gamely enough to finish second.

The appearance of Camden in the Nelson Plate caused this event to dry up, for her chance was obvious, and she had little to do to win.

Beary was possibly lucky to win the Hastings Nursery on St. Begoe, as there were one or two youngsters concerned in this event that did not strike off on equal terms, one of them being Bachelor's Fate, who finished a good third after having had three or four lengths to make up.

2.0—MONUMENT T.Y.O. SELLING PLATE of 200 sovs. Second save entrance. About 5 f. 25 yds.

Mr. B. Jarvis's b. c. MAORI CHIEF, by Kich Gift—Maconna, 8-0 ... H. Jelliss 1
Mr. R. L. Glaspool's STARWORT FILLY, 7-6 ... D. Bonham 2
Colonel B. Fairfax's QUEEN'S CONSORT, 7-0 ... J. Leach 3

Also ran—Brown Margaret colt (H. Leach), Yellow Hue (E. Roberts), Fatality filly (M. Beary), Papa Sound gelding (S. Jacobs), Flying Fan (R. Perryman), Smithereens (W. McLachlan, jun.), Slip Knot (D. Gyles). Off 2.3. (Winner trained by B. Jarvis.)

Betting.—"Sporting Life"—11 to 8 agst. Queen's Consort, 5 to 1 Fatality filly, 13 to 2 MAORI CHIEF, 7 to 1 each Starwort filly and Smithereens, 100 to 7 any other. "Sporting Chronicle"—Same.

Won by a length and a half; half a length. Brown Margaret colt was fourth and Papa Sound gelding last.

The winner was bought in for 150 gns.

2.30—NELSON PLATE of 200 sovs. Second 20 sovs., third 10 sovs. About 1 m. 5 f. 100 yds.

Mr. J. S. Austen's b. f. CAMDEN, by Santair—Most Gracious, 3, 8-4 ... R. Perryman 1
Mr. C. Leader's CAVALCADE, 4, 8-2 D. Bonham 2
Mr. G. Robinson's DAUGHTER OF THE VINE, 4, 8-2 ... H. Jelliss 3

Off 2.30. (Winner trained by C. Waugh.)

Betting.—"Sporting Life"—5 to 2 on CAMDEN, 7 to 2 agst. Daughter of the Vine, 10 to 1 Cavalcade. "Sporting Chronicle"—Same.

Won by three lengths; four lengths.

3.0—NORTH DENES SELLING PLATE of 200 sovs. Second save entry. 1¼ m.

Mr. S. W. Beer's br. g. AUDAX, by White Eagle—Tiptoe, 3, 7-10 ... H. Leach 1
Mr. J. Butters's BRAMBLE BERRY, 3, 7-0 ... E. Roberts 2
Sir R. Garton's STLEPHON, 3, 9-0 ... R. Perryman 3

Also ran—My Stars (E. Ringstead). Off 3.1. (Winner trained by Leach, jun.)

Betting.—"Sporting Life"—11 to 8 agst. Strephon, 7 to 4 AUDAX, 100 to 30 Bramble Berry, 20 to 1 My Stars. "Sporting Chronicle"—Same.

Won by a neck; same.

The winner was bought in for 140 gns.

3.30—NORFOLK and SUFFOLK HANDICAP. A Plate of 300 sovs. Second receives 25 sovs. and third 10 sovs. 1 m.

His Majesty's br. h. JEHOSHPHAT, by Son-in-Law—Brown Maudlin, 6, 6-11 ... W. Alford 1
Mr. Sol Joel's GREEN FIRE, 4, 9-0 ... H. Leach 2
Mr. J. Ramsden's WINDSWEPT, 5, 7-2 ... G. Walsh 3

Also ran—Valdore (H. Jelliss), Karl (W. Beasley), Torlonia (S. Donoghue), Vadrouilleur (R. Perryman), Lighthead (A. Haynes), May Come (L. Brand), Kilmoon (R. James), True Note (E. Roberts).

Off 3.32. Winner trained by W. Jarvis.

Betting.—"Sporting Life"—7 to 4 agst. Valdore, 6 to 1 Torlonia, 7 to 1 Kilmoon, 8 to 1 each Green Fire and Karl, 10 to 1 JEHOSHAPHAT, 100 to 7 any other.

"Sporting Chronicle"—Same.

Won by a length; three lengths. Valdore was fourth and May Come last.

4.0—GREAT YARMOUTH MAIDEN T.Y.O. PLATE of 200 sovs. Second receives 20 sovs. and third 10 sovs. 5 f. and about 25 yards.

Mr. H. Leader's THOUGHT READER FILLY, by Argosy, 9-2 ... J. Leach 1
Mr. R. Combe's DEXTER CHIEF, 9-0, F. Winter 2
Sir R. Jardine's WINTER QUEEN FILLY, 8-11 ... S. Donoghue 3

Also ran—T.A.B. (W. Alford), Rockminster (D. Bonham), Vesnbie colt (W. McLachlan, junior), Wild Diamond colt (H. Leach), Wyndcliff (E. Lancaster), Candelabra (R. Perryman), Sister Mac filly (E. Bullock), Ribstone (C. Hayes), Granada (H. Jelliss), Pique (C. Dickens), Kilkenny Lass filly (M. Beary), La Danseuse filly (G. Walsh).

Off 4.2. Winner trained by H. Leader.

Betting.—"Sporting Life"—Evens THOUGHT READER FILLY, 5 to 1 each agst. Candelabra and Winter Queen filly, 8 to 1 Dexter Chief, 10 to 1 T.A.B., 100 to 8 Sister Mac filly, 20 to 1 any other.

"Sporting Chronicle"—Same.

Won by three lengths; half a length. Candelabra was fourth and Pique last.

4.30—HASTINGS NURSERY HANDICAP PLATE of 100 sovs. Winner and second free. 5 f. and about 25 yards.

Mr. H. Leader's ST. BEGOE FILLY, by Phalaris, 8-0 ... M. Beary 1
Mr. J. Austen's INKY BOY, 8-9 ... R. Perryman 2
Mr. A. Lowry's BACHELOR'S FATE, 7-9 ... F. Wadsworth 3

Also ran—Songar (F. Winter), Little Isabel (W. Alford), Bentoi (W. McLachlan, junior), Hillstone filly (S. Donoghue), Oh Be Joyful (K. Robertson), Stephania (H. Jelliss), Victoire filly (F. Lane), Good Morning (H. Leach), Stung Again (D. Gyles), Elmfield (G. Walsh), Daring (A. Burns).

Off 4.35. Winner trained by H. Leader.

Betting.—"Sporting Life"—4 to 1 agst. Victoire filly, 9 to 2 each Inky Boy and Bachelor's Fate, 6 to 1 Hillstone filly, 7 to 1 Stephania, 10 to 1 ST. BEGOE FILLY, 100 to 8 each Songar and Little Isabel, 25 to 1 any other.

"Sporting Chronicle"—Same.

Won by a neck; same. Stephanie was fourth and Bentoi last.

TO-DAY'S SELECTIONS.

The programme for the concluding stage of the Yarmouth Meeting is the heaviest for a long time back in point of number of entries. The chief event is the Durham Handicap, decided over the circuit of the enclosure. The exact composition of the runners will not be discoverable before the special departs from Newmarket this morning. It was reported last evening that Highbrow, Jort, and Chapeau do not run. Fodder is penalised substantially, and should not beat Market Basket, whom he last week defeated by a short head, and who is now allowed 9lb. for the beating. Front Line ran away with this event last year, with Despote (gave 17lb.) last of eight. The latter has now to concede last year's winner 3lb. only. We pick Cantelupe, Hidennis, The Carpenter, Leading Light, and Market Basket. Right Ho, who was fourth twelve months ago, can oppose Front Line upon 13lb. easier terms. Whatever beats Market Basket should win.

Selections:—

Selling Nursery—**Palmist** or **La Zarane filly**
Gorleston Nursery—**Miss Mount.**
Yare Handicap—**Manifest.**
Durham Handicap—**Market Basket**,* each way.
Two-Year-Old Plate—**Strange Times**; if absent, **The Master.**
Sandringham Plate—**Para Magic.**

2.0—SELLING NURSERY of 200 sovs. 5 f. 25 yds. st. lb.

ARTHUR'S CHOICE (Mr. J. Sharp) Walters 9 0
MAORI CHIEF (Mr. B. Jarvis) ... Owner 8 3
STARWORT F. (Mr. R. L. Glasspool) ... C. Leader 8 1
MINDFUL G. (Mrs. H. R. Pape) F. Leader 7 10
MARTAGON'S PRIDE F. (Mr. D. Waugh) Owner 7 9
PARASANG (Mr. H. Leader) ... Owner 7 7
ORIENTA (Mr. L. A. Bratt) ... F. Butters 7 6
(The above have arrived.)
ORBINDOS (Mr. B. Coulson) ... A. Day 8 13
SILVER LANE (Mr. F. Straker) .. Bewicke 8 11
ALMIA F. (Mr. W. Cary) ... Owner 8 10
BLUE LAGOON (Mr. A. Goodman)..Private 8 10
ANDANTE (Mr. W. Leslie) ... J. Dawson 8 7
POOR NED (Mr. C. Leader) ... Owner 8 6
CONSORT (Mrs. W. T. de Pledge) ... Pope 8 4
PALMIST (Mr. R. Brendon) ... Foster 8 4
STORNOWAY CASTLE (Mr. W. A. Read) Foster 8 1
GOLD CURRENCY (Mr. T. J. Heward) Lines 8 0
SHARPTHORNE (Mr. H. J. Newman) J. Dawson 8 0
LA ZARINE F. (Mr. H. Leader) ... Owner 7 13
PENLAKE (Mr. J. S. Austen) ... C. Waugh 7 12
ALICE (Mr. S. W. Beer) ... Leach, jun. 7 11
BLINNAN (Mr. F. Wright) ... H. Sadler 7 10
MINEHEAD (Mr. R. W. Tilley) ... Higgs 7 10
ELBA F. (Mr. P. Hands) ... Hammond 7 9
TAMORA (Mr. G. B. Sadler) ... Owner 7 7
PRETTY C. (Mr. A. Boutall, jun.) .. Higgs 7 5
LUCKY BEGGAR (Mr. A. J. Day) ..Owner 7 4
GROSMONT (Mr. F. Archer) ... Owner 7 4

2.30—GORLESTON MAIDEN (at closing) NURSERY of 100 sovs. 5 f. 25 yds. st. lb.

MERE POULT (Mr. S. Pickering) Owner 7 12
MAORI CHIEF (Mr. B. Jarvis) ... Owner 7 11
LIP STICK (Sir R. Jardine) ... T. Waugh 7 11
STARWORT F., by Rock Flint (Mr. R. L. Glasspool) ... C. Leader 7 9
SISTER STELLA (His Majesty) ... W. Jarvis 7 9
BROWN MARGARET C., by Grosvenor (Mr. F. W. Leach) ... Owner 7 8
MARTAGON'S PRIDE F., by Happy Warrior (Mr. D. Waugh) ... Owner 7 7
TINAHELY F., by Cygnus (Mr. H. Leader) Owner 7 7
ROSEWATER (Lord Wyfold) ... Wilmot 7 7
ZAHRAT (Capt. W. B. Goodard) ... Toon 7 5
HERN (Mr. J. A. de Rothschild) ... Pratt 7 5
CANADIAN GIRL (Mr. H. Green) ... Larkin 7 2
(The above have arrived.)
TRIFLING (Mrs. Sol Joel) ... Earl 9 0
THE MASTER (Mr. S. H. Darling) Owner 8 5
PROPER PRIDE (Mr. W. R. Lysaght) Jarvis 8 4
RICHESSE (Mr. J. H. Hull) ... F. Leader 8 2
SHANNON SHORE (Lord Southampton) Beatty 8 1
ROYAL FALCON (Mrs. G. Drummond) Leach, jun. 8 1
SLIP KNOT (Mr. A. Sadler, jun) ... Owner 8 1
POOR NED (Mr. C. Leader) ... Owner 8 0
ELEANOR M. F., by Sky-rocket (Ld. Derby) Lambton 7 12
WEARING A CROWN (Mr. W. T. Sears) Leach, jun. 7 12
COUNTESS BURGHLEY F., by King of Navarre (Mr. R. Swanwick) .. J. Dawson 7 11
MISS MOUNT (Mr. H. Walker) ... Private 7 11
NORMAN DUKE (Mr. W. Richardson) Colling 7 11
MULBERRY (His Majesty) ... W. Jarvis 7 10
RESNA F., by Rochester (Lord Durham) P. Peck 7 10
PALAISEAU (Sir F. Eley) ... Bartholomew 7 10
CYMOPHANE (Mrs. A. James) ... Lambton 7 9
CARLEAN F., by Friar Marcus (Capt. J. G. R. Homfray) ... Sherwood 7 9
NYDIA (Mr. J. S. Austen) ... C. Waugh 7 9
STORNOWAY CASTLE (Mr. W. A. Read) Foster 7 9
LA BOURSE (Mr. O. Mills) ... S. Darling 7 9
LES CLOCHES (Mr. F. Luscombe) C. Waugh 7 9
NINEPIN (Mr. H. W. Sadler) ... Owner 7 9
PERFECT PICTURE (Sir C. Paget) Leader 7 9
PANIC (Mr. J. S. Courtauld) ... B. Jarvis 7 8
MINUTE MAN (Mr. W. A. Read) ... Foster 7 7
VOLTOVA (Mr. W. A. Read) ... Foster 7 6
MADEMOISELLE MAI C., by Lemonora (Mr. J. Sharp) ... Walters 7 6
NANKIN (Sir Darcy Lindsay) ... Edwards 7 6
BLUE MOR (Mr. G. B. Mackellar) F. Butters 7 6
JAFAR (Sir Abe Bailey) ... Cobb 7 6
NOVA G., by Diadumenos (Mr. H. Johnstone) J. Dawson 7 6
ALICE (Mr. S. W. Beer) ... Leach, jun. 7 5
SPECTRE F., by Braxted (Mr. L. Ardern) J. Cannon 7 5
HIGH TOR (Mr. J. P. Arkwright) ... Persse 7 4
MINEHEAD (Mr. R. W. Tilley) ... Higgs 7 4
MERRY MATCH F., by Blink (Mr. S. Wootton) ... Owner 7 3
PROBABILITY (Mr. W. A. Read) ... Foster 7 2

3.0—YARE SELLING HANDICAP of 200 sovs. 5 f. 25 yds. Age st. lb.

PHALCES (Mr. Sol Joel) ... Earl 4 9 0
RESTORATION (Mr. S. Pickering) Owner 4 8 13
TRAGACANTH (Mr. W. Cary) ... Owner 4 8 8
VISCOUNT VOLTAGE (Mr. J. Sharp) Walters 6 8 6
ARBILAIN (Mr. G. E. Strong) ... Smyth 4 8 4
KINGSDOWN (Mr. O. J. Lightbody) H. Stevens 3 7 12
SKYFLIER (Mr. H. Turner) ... Owner 5 7 8
(The above have arrived.)
RHETOR (Mr. H. Mather) ... Larkin 4 8 12
MONTE (Mr. L. Lewis) ... Larkin 3 8 7
ARCHERESS (Mr. James Hassan) H. Leader 3 8 7
INCHCAPE ROCK (Capt. G. C. H. Davy) Beatty 3 8 6
DAFFODIL (Mr. Howard Lacy) Reardon 3 8 6
MOONING (Mr. H. Sidebottom) ... Kirk 4 8 3
MARCANDO (Mr. J. Moseby) Chamberlin 5 7 13
FAIRYLIKE (Mr. W. J. Waldron) R. Jones 3 7 13
MARY RUFUS (Mr. H. Hamshaw) Owner 5 7 13
LOWOOD (Mr. J. Aitken) ... Owner 5 7 13
IVORY HILL (Mr. P. Whitaker) Owner 3 7 11
OLIVE ROWLES (Mrs. C. Stevens) C. Stevens 3 7 11
GOLDEN BALL (Mr. A. Lowry) Hugh Powney 4 7 11
WEXFORD (Mr. P. Bartholomew) J. Kelly 3 7 9
MANIFEST (Mr. F. W. Panther) Leach, jun. 3 7 8
PTOLEMAIS (Maj. M. A. Stodd) Cransie 3 7 8
AMADIG (Mr. T. D. Oakshott) G. Sadler 3 7 8
ORANGE BILL (Mr. R. Brendon) Foster 4 6 13
FOGGIA (Mr. A. Boutall, jun.) ... Higgs 4 6 13

3.30—DURHAM HANDICAP of 350 sovs. Second receives 35 sovs., and third 15 sovs. 1 m. 5 f. 100 yds. Age st. lb.

FODDER (Mr. Sol Joel) ... Earl 6 7 8
HIDENNIS (Mr. Myerscough) ..H. Leader 4 7 7
CAMDEN (Mr. J. S. Austen) ..C. Waugh 3 7 4
WINSOME WITCH (Mrs. J. Boswell) Walters 4 6 12
DILEMMA (Mr. H. Devitt) ... F. Hartigan 3 6 5
(The above have arrived.)
HIGHBROW (Ld. Derby) ... Lambton 6 9 0
JORT (Lt.-Col. C. W. Birkin) ... C. Leader 6 8 4
DESPOTE (Mr. A. McAlpine) ... Poole 6 7 13
FRONT LINE (Mr. O. Mosley) ... Owner a 7 10
CHAPEAU (Mr. H. O. Madden) ... Owner 6 7 8
BRANDON'S BUD (Mr. O'Driscoll) Dawson 5 7 8
THE CARPENTER (Mr. Cannon) .. Owner 6 7 7
BLAIRTOI (Mrs. Hartigan) ... Hartigan 5 7 4
CANTELUPE (Mr. W. A. Read) ... Foster 5 7 1
BESSBOROUGH (Mr. Lysaght) ... Jarvis 3 7 0
LOST PEARL (Mr. H. Leader) ... Owner 3 6 13
RIGHT HO (Mr. Swanwick) ... J. Dawson 5 6 12
LEADING LIGHT (Mr. A. de Rothschild) Watson 3 6 12
PICK AND CHOOSE (Ld. Lascelles) Jarvis 4 6 10
GOLDEN (Mr. A. Boutall, jun.) ... Earl 4 6 9
COUGHDROP (Mr. King) ... Leach, jun. 3 6 9
MARKET BASKET (Mr. Read) ... Foster 3 6 7
NOIR (Lady Zia Wernher) ... B. Rochfort 5 6 4
PHALLAS (Sir R. Jardine) ... T. Waugh 3 6 3
LAMINTONE (Sir F. Freake) Boyd-Rochfort 4 6 3
HEFA (Mr. H. Benjamin) ... F. Archer 4 6 2

4.0—T.Y.O. PLATE of 100 sovs. 5 f. 25 yds. st. lb.

POMARSKI (Mr. J. Corrigan) ... D. Waugh 8 2
ACE OF ACES (Lt.-Col. Lingfield) ... Pope 8 2
STEPHANIA (Ld. Allendale) ... B. Jarvis 7 13
ABBOT'S NIECE (Ld. Dewar) ... Pickering 7 13
STETCHWORTH ROSE G. by Somme Kiss (Mr. J. Sharpe) ... Walters 7 13
(The above have arrived.)
HEARTY (Mr. S. W. Beer) ... Leach, jun. 9 1
GENERO (Mrs. A. James) ... Lambton 9 0
OUTLOOK F. by Decision (Capt. Homfray) Sherwood 8 6
SIMON'S FORT (Mr. G. Beighton) ... Leader 8 2
THE MASTER (Mr. S. Darling) ... Owner 8 2
PALESTRO (Sir F. Eley) ... Bartholomew 8 2
QUICK PATCH C. by Argos (Mr. F. Myerscough) ... H. Leader 8 2
NYDIA (Mr. J. S. Austen) ... C. Waugh 7 13
ALMIA F. by Banana (Mr. Carey) ... Owner 7 13
SWALE (Mr. S. H. Darling) ... Owner 7 13
GLEN DHU (Capt. G. C. H. Davy) ... Beatty 7 13
POLYXENA F. by Rochester (Ld. Durham) P. Peck 7 13
PENTLAND (Ld. Derby) ... Lambton 7 13
CONNOISSEUR (Mr. Edwards) ... Owner 7 13
SAUCY IRIS (Sir D. Horsfall) ... W. Griggs 7 13
BRODERIE F. by Simon Square (Sir R. W. Jardine) ... T. Waugh 7 13
RICH GIRL (Col. E. Kennedy) ... F. Butters 7 13
LA ZARINE F. by Righ Mor (Mr. Leader) Owner 7 13
CREOLE F. by Pommern (Mr. J. Leigh) C. Leader 7 13
KATHARINA (Mr. W. Leslie) ... J. Dawson 7 13
STRANGE TIMES (Mr. H. Lines) ... Owner 7 13
BACHELOR'S FUN (Mr. Lowry) ... Powney 7 13
STEPHANOS (Mr. A. de Rothschild) .. Watson 7 13
BACHELOR'S DICE (Mr. Lowry) ... Powney

4.30—SANDRINGHAM MAIDEN (at closing) (apprentices) PLATE of 150 sovs. 1¼ m. Age st. lb.

BRODICK BAY (Ld. Derby) ... Lambton 3 7 11
CAVALCADE (Mr. C. Leader) ... Owner 4 6 11
BRAMBLE BERRY (Mr. Butters) ..Owner 3 6 2
(The above have arrived.)
LAMINTONE (Sir F. Freake) ... Rochfort 4 7 0
CINNADON (Mr. J. Cannon) ... Owner 5 6 11
LEASINGHAM EARL (Mr. Mosley) Owner 4 6 11
PARA MAGIC (Mr. B. Irish) ... B. Jarvis 3 6 9
BETTIE MACRAE (Mr. Medley) ..Pollock 3 6 5
NO CATCH (Mr. G. Sadler) ... Owner 3 6 2
NOTTINGHAM PET (Col. Story) .Dawson 3 6 2

OWNER OF TAPIN DEAD.

The news that M. Eknayan, the owner of the Lincolnshire Handicap winner, Tapin, had died yesterday morning was received in a telegram to S. Donoghue at Yarmouth yesterday afternoon. M. Eknayan, who was in his eightieth year, had been ill for a long time. An Armenian, living in Paris, he started life in humble circumstances, but amassed an immense fortune, and he had a tremendous number of horses in training in various stables, a few being with Bartholomew at Shrewton, in Wilts, where Tapin did his preparation for the Lincolnshire Handicap. Tapin also won the French Two Thousand Guineas, and his success in the big Carholme event last March took a large sum of money to France out of the Ring.

Owing to M. Eknayan's death, the nominations of the following horses are void:—The Cesarewitch—Hohneck and Catalin; the Cambridgeshire—Hohneck, Theoreme and Concorde III.; Newbury Autumn Cup—Hohneck; and the Duke of York Handicap—Tapin and Hohneck.

OFFICIAL SCRATCHINGS.

WINDSOR MEETING.

Queen Anne's Welter Handicap—Black Gown, Argozone.
Quickly Selling Nursery Handicap—Prusa Bestowed.
Windsor engagements—Flownaway, Tremadoo.
Frogmore Welter Handicap—Lucky Sun.
Royal Borough Handicap—Watford.

MISCELLANEOUS.

Royal Caledonian Hunt and Western Meeting, Ayr, engagement—Kilkenny Lass filly.
Ayrshire Handicap, Ayr, and Leicestershire Stakes, Leicester—Mr. Bliss.
Oadby Handicap, Leicester—Broken Faith.
Bredon Steeplechase, Pershore—Tully.
Apprentice Plate, Lingfield Park—Breezy Heather.
Club Welter Plate, Lingfield Park—Vendemiaire.
All engagements in Mr. J. McGuigan's name—Hoy.
All engagements—Manna, Flighty, Espino, Creme d'Ecosse.
All engagements in Mr. G. H. Bennett's name—Balkan Rose.
All engagements this year—Bucks Yeoman.
All published handicaps—Errand Boy.
Gorleston Maiden Nursery Handicap, Yarmouth—Fiddle.

—ADVERTISEMENT.—
DAILY EXPRESS.—Scout's Safety Bet—2N3R5 VPC (each way).

Don't hope for the best. Buy it!
SANDEMAN'S
PORTS & SHERRIES
'THREE STAR & FIVE STAR'

Perfect Captive Balls 7/6 each
Elvery's Limited
Wood Tees per box 7d. each
GOLF SET
Splendid Value
Brassie, Mashie, Iron Putter and Serviceable Golf Bag, 30/- PER SET
Gipsy Golf Balls, 18/- doz. Mesh Marking, each Ball numbered.
All Rubber Golf Shoes 8/6 & 10/6 PAIR
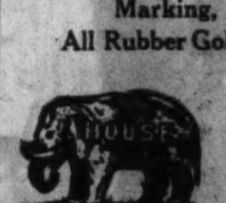

CATALOGUES ON APPLICATION.
45 and 46 LR. O'CONNELL STREET
34 NASSAU STREET
78 PATRICK STREET
DUBLIN
CORK

AYR RESULTS.

2.0—DOON HANDICAP SELLING PLATE of 300 sovs. 5 f.

Mr. A. H. Macaulay's ch. c. FULL SPEED, by Flying Orb—What a Fairy, 4, 7-8 ... J. Marshall 1
Mr. F. C. Parker's TEMIBLE, 3, 8-3 G. Richards 2
Mr. J. Lawton's BONNIE DOON, 3, 8-3 ... A. Balding 3

Also ran:—Hazeltwig (F. Hodges), Salic (H. Wragg), Daybrook (J. Mollekin), Bologna (A. Lindberg), Mount Athos (A. Tannock), Solvox (W. Murch), Double Gift (Harding).

Off 2.8. (Winner trained by Tierney.)

Betting.—"Sporting Chronicle"—3 to 1 on Temible, 11 to 2 agst. Hazeltwig, 100 to 8 each FULL SPEED, Salic and Bonnie Doon, 20 to 1 any other. "Sporting Life"—Same.

Won by a head; three lengths.

T. Weston weighed out for Bargate, but the horse bolted, and did not come under the starter's orders.

The winner was sold to Mr. Vasey for 420 guineas.

2.30—MONTGOMERY SELLING NURSERY HANDICAP PLATE of 300 sovs. 5 f.

Sir A. Johnstone's b. f. ARRAN ROSE, by Pommern—Terre—Sub Rosa, 8-11 G. Richards 1
Mr. J. Burns's LADY LOTA G., 7-0 J. Marshall 2
Capt. C. F. Elsey's SCOTCH LIL, 8-5 A. Balding 3

Also ran:—Mohun (T. Weston), Forster Square (H. Wragg), Spotless (D. M'Guigan), Savage Lass (D. Morris), Phantom Georgie (G. Hulme), Tamora (Elliott), Alobama (A. Orme), Elf Queen (A. Lindberg).

Off 2.39. (Winner trained by J. Dawson.)

Betting.—"Sporting Chronicle"—5 to 4 agst. Mohun, 3 to 1 ARRAN ROSE, 7 to 1 Elf Queen, 8 to 1 each Savage Lass and Forster Square, 10 to 1 Scotch Lil, 100 to 8 any other. "Sporting Life"—Same.

Won by four lengths; a neck.

The winner was sold to Mr. J. A. Dawson for 450 guineas.

3.0—CALEDONIAN HUNT HANDICAP PLATE of 400 sovs., including a piece of plate value 50 sovs. Second 40 sovs. 1 m.

Mr. E. Clark's b. rig. YELLOW UNDERWING, by Earla Mor—Golden Wings, 4, 7-7 ... G. Richards 1
Mr. R. J. Medley's NAVY CUT, 4, 6-12 ... J. Marshall 2
Lord Rosebery's DUNNOTTAR, 4, 7-10 ... H. Wragg 3

Also ran—Lady Rockville (T. Weston), Lemstar (J. Harding), Silver Square (D. Morris), Darragh (A. Berry).

Off 3.3. (Winner trained by Hogg.)

Betting.—"Sporting Chronicle"—5 to 4 agst. YELLOW UNDERWING, 5 to 2 Dunnottar, 6 to 1 Navy Cut, 8 to 1 Silver Square, 10 to 1 any other. "Sporting Life"—Same.

Won by a length and a half; two lengths.

3.30—SCOTTISH DERBY, a plate of 1,200 sovs. For three years old. Second 100 sovs. and third 50 sovs. 1 m. 3 f.

Mr. Sol Joel's br. g. DUVET, by Cygnus—Killinchy, 8-4 ... H. Wragg 1
Mr. Reid Walker's INVERSHIN, 8-2 ... R. Jones 2
Lord Wolverton's PALMA BAY, 8-11 ... T. Weston 3
Lord Rosebery's Tissaphernes, 9-7 ... Elliott 0
Capt. C. F. Elsey's Birchbroom, 9-0 ... A. Balding 0
Mr. A. Hood's Simon's Land, 8-9 ... Thwaites 0
Lord Wavertree's Horace, 8-7 ... G. Richards 0
Mr. John Bell's Great Sand, 8-2 ... G. Hulme 0

Off 3.33. (Winner trained by Earl.)

Betting.—"Sporting Chronicle"—6 to 4 agst. Palma Bay, 11 to 4 DUVET, 7 to 2 Invershin, 5 to 1 Tissaphernes, 10 to 1 any other. "Sporting Life"—Same.

Great Sand commenced slowly. On settling down Horace led from Birchbroom, Duvet, Invershin, Tissaphernes and Palma Bay, with Great Sand last. Rounding the bend for some Birchbroom showed in front of Horace, Invershin, Duvet and Palma Bay, and this order was maintained till well in the line for home, when Invershin assumed command, but was challenged at the distance by Palma Bay and Duvet, the latter winning a good race by two lengths; a head separated second and third. Tissaphernes was fourth, Birchbroom fifth, Great Sand sixth and Simon's Land last.

4.0—AUCHINCRUIVE THREE YEARS OLD STAKES, a handicap of 1 sov. each, and 2 sovs. extra if not struck out, with 250 sovs. added. Second receives 30 sovs. and third 20 sovs. 1 m.

Lord Wavertree's ch. c. ROB, by Somme Kiss—Red Rue, 7-13 ... G. Richards 1
Mr. Sol Joel's THE MONK, 9-0 ... H. Wragg 2
Sir C. Hyde's DIGNITY, 8-10 ... Elliott 3

Also ran:—Jenico (T. Weston), Vixen's Holt (A. Lindborg), Warmaiden (D. Morris), Horace Groom (J. Field), Gaydale (G. Williams), Howe Hill (P. Donoghue), The Saturday Smile (W. Christie). Off 4.2. (Winner trained by Hogg.)

Betting.—"Sporting Chronicle"—6 to 4 agst. The Monk, 2 to 1 ROB, 11 to 2 Dignity, 8 to 1 Warmaiden, 10 to 1 any other. "Sporting Life" Same.

Won by a length and a half; same.

4.30—WEST OF SCOTLAND FOAL PLATE of 800 sovs., of which 100 sovs. to go to the breeder of the winner, and 50 sovs. each to the owner and breeder of the second. For two years old. 6 f.

Sir H. Meux's ch. c. ST. MARY'S KIRK, by Sir Douglas—Gay Goshawk, 8-4 H. Beasley 1
Lord Rosebery's SPONTOON, 8-9 ... Elliott 2
Sir E. Tate's BINKS, 8-4 ... T. Weston 3
Eleanor Lady Torrington's GARDYLOO, 8-12 ... J. W. Martin 0

Off 4.31. (Winner trained by Persse.)

Betting.—"Sporting Chronicle"—5 to 4 on Gardyloo, 9 to 4 agst. ST. MARY'S KIRK, 7 to 2 Spontoon, 10 to 1 Binks. "Sporting Life"—Same.

Gardyloo made the running from St. Mary's Kirk, with Spontoon last, for half the journey, when the leader dropped back, and St. Mary's Kirk, taking command won by two lengths; four lengths separated second and third.

5.0—STEWARDS' PLATE of 250 sovs. Second receives 30 sovs. and third 20 sovs. 1½ m.

Sir W. Cooke's ch. c. ELECTRIC SIGN, by Golden Orb—Midnight, 3, 7-5 ... T. Weston 1
Mr. Sol Joel's ST. NAPOLEAN, 3, 7-12 ... H. Wragg 2
Mrs. T. Gallelly's LET LIVE, 3, 7-2 ... G. Richards 3

Also ran:—Lander (R. Jones), Polymion (Thwaites). Off 5.1. (Winner trained by Platt.)

Betting.—"Sporting Chronicle"—7 to 4 on St. Napolean, 3 to 1 agst. Let Live, 6 to 1 ELECTRIC SIGN, 10 to 1 any other. "Sporting Life"—Same.

Won by half a length; six lengths.

TO-DAY'S SELECTIONS.

The Ayrshire Handicap is the most important event in to-day's programme. Dumas will attempt the stiffish task of carrying 9st. to victory. The little horse will assuredly put up a creditable show, but Grand Joy is expected to make things warm for him, and he will find it no easy job to concede 5lb. to Evander. On the Birmingham running last week there cannot be much in it between Dumas and Evander here, but if the last-named reproduces his Goodwood form behind Warden of the Marches (received 13lb.) he should have a good chance to-day. The Doncaster form of Joy Rider will bear close inspection, and he may fight out the issue with Evander and Grand Joy. Both Great Barrier and Henry the Seventh have an outside chance. Selections:—

Cuninghame Handicap—**Roman Fiddle** or **Melibeus.**
Alloway Plate—**Mont Aiguille.**
Ayrshire Handicap—**Joy Rider; Grand Joy**, place.
Arran Nursery—**Mayrian.***
Caledonian Cup—**Plack.**
County Cup—**Crewe.**
Craigie Handicap—**Eastbridge**; if absent, **Mocking Bird.**

TO-DAY'S DOUBLE.

Mayrian and Market Basket.

2.0—CUNINGHAME SELLING WELTER HANDICAP of 200 sovs. 1¼ m. Age st. lb.

MELIBEUS (Mr. C. Gordon) ... J. Jarvis 6 9 7
ROMAN FIDDLE (Mr. H. Crawford) Vasey 7 9 6
CRAIL (Mr. J. Kinney) ... J. Burns 7 8 12
KILNWICK (Mr. E. O'Sullivan) ... Owner 6 8 12
GOING HOME (Mr. E. Clark) ... Hogg 5 8 11
GIFT O' THE GLEN (H.H. Maharaja of Rajpipla) ... Bartholomew 3 8 6
MUSIC STAR (Mr. J. McLean) ... Scullion 4 8 0
TOR CREEK (Sir E. Hoyle) R. Armstrong 3 7 10
RUBY K. (Mr. L. Laurie) ... Scullion 4 7 8
DAVID WHITE (Capt. C. Elsey) ... Owner 3 7 7
(The above have arrived.)
ARDSCULL (Mr. J. Bell) ... McCall 8 9 1
FORNOVO (Mrs. Sanday) ... Sanday 6 9 0
PICLINE (Mrs. Roddam) ... Turnbull 7 7 11
GRAND DUKE II. (Mr. A. Aston) .. Bazley 6 7 8
DERRETT (Mr. G. Armstrong) ... Owner 6 7 8
MILKSTREAM (Mr. J. McCall) ... Owner 4 7 7
PITCH PINE (Capt. Harrison-Broadley) Owner 6 7 7

2.30—ALLOWAY T.Y.-O. SELLING PLATE of 200 sovs. Maidens at closing. 5 f. st. lb.

BLUE AND GOLD (Mr. G. Gunter) .. Owner 9 0
NIMBLE STAR F., by Granard (Mr. C. R. Baron) ... G. Armstrong 8 11
SOMME ENNIS (Mr. G. W. Dick) Beaumont 8 11
ACCLAMATION F., by Sky-rocket (Mr. R. V. Hartley) ... Ridley 8 11
MONT AIGUILLE (Mr. H. Mollekin) M. Vasey 8 11
CYNTHIA (Sir Thomas Putnam) ... Peacock 8 11
(The above has arrived.)
BRAMHOPE (Mr. A. E. Aston) ... Bazley 8 11
ST. BRIDGET F., by Lorenzo (Mr. J. C. Baird) ... Hogg 8 11
SAUCY DIAMOND G., by Eton Boy (Mr. G. Baxter) ... Gunter 8 11
ELEANOR M. F., by Sky-rocket (Ld. Derby) Lambton 8 11
FORGET-ME-NOT F., by Honey Bee (Mr. C. Davis) ... Owner 8 11
LAW COSTS (Mr. L. F. Fattorini) Pollock 8 11
DAME RUMOUR (Mr. J. T. Rogers) .. Owner 8 11
WATCHFUL (Mr. J. T. Rogers) ... Owner 8 11

3.10—AYRSHIRE HANDICAP of 1,150 sovs. Second receives 100 sovs., and third 50 sovs. 1 m. 3 f. Age st. lb.

DUMAS (Mr. G. Hardy) ... Hogg 5 9 0
GRAND JOY (Lord Glanely) ... Barling 4 8 9
SIR GREYSTEEL (Mr. J. Hartley) Bazley 6 8 8
EVANDER (Mr. Sol Joel) ... Earl 4 8 4
ORPI (Mr. A. E. Aston) ... Bazley a 8 4
TISSAPHERNES (Ld. Rosebery) J. Jarvis 3 8 3
RED THEO (Sir T. Putnam) ... Peacock 5 8 1
PALMA BAY (Lord Wolverton) ... Lambton 3 7 12
JOY RIDER (Lord Rosebery) ... J. Jarvis 3 7 11
GREAT BARRIER (Mr. E. Sandeman) Elsey 4 7 9
HENRY THE SEVENTH (Mr. M. Field) Boyd-Rochfort 4 7 7
LEGEND (Mr. J. McLean) ... McGuigan 5 7 4
BEECH HILL (Mr. J. Smyth) ... J. Burns 5 7 4
CHEAP TALK (Mr. E. T. O'Sullivan) Owner 5 7 2
DARRAGH (Mr. T. Queen) ... Wyllie 5 7 2
(The above has arrived.)
KING WILLOW (Mr. H. Mollekin) Vasey 6 8 8
ORNAMENTATION (Lord Lonsdale) Armstrong 5 8 1
JICKY (Mr. A. H. Macaulay) ... J. Doyle 5 7 8

3.40—ARRAN NURSERY of 350 sovs. Second receives 30 sovs. and third 20 sovs. 5 f. st. lb.

MAYRIAN (Mr. Sol Joel) ... Earl 8 6
CARTONA F., by Diadumenos (Mr. T. Davidson) ... M. Vasey 7 10
GREY TOWN (Mr. A. Boazman) ... Peacock 7 6
NIL SIMILE (Mr. A. E. McKinlay) ... Elsey 7 4
BARNABAS (Mr. J. C. Spivey) ... Cale 7 1
KINELLAN (Mr. W. W. Hope) ... W. Waugh 6 10
(The above has arrived.)
HELTER SKELTER (Ld. Derby) ... Lambton 9 10
HIMERA (Capt. Brassey) ... Persse 9 0
JUROR (Ld. Rosebery) ... J. Jarvis 8 5
PLACIDIA F., by Grand Parade (Ld. Glanely) Barling 8 1
LEMPET-LAW (Mr. H. Pickles) ... Skelton 8 1
ABRACADABRA (Mrs. Lily McLaughlin) M. Vasey 7 12
BEAUX YEUX (Sir Charles Hyde) .. Scobie 7 9
HAPPY ALLIANCE (Sir Haji Ismail Sait) Beaumont 7 9
MELLOWNESS (Mr. M. Field) ... Rochfort 7 6
FORGET-ME-NOT F., by Honey Bee (Mr. C. Davis) ... Owner 7 4
LOUVELLO (Mr. J. J. Paterson) ... Baird 6 8

4.15—CALEDONIAN HUNT CUP. A sweepstakes of 5 sovs. each, with 700 sovs. added. Winner to receive the piece of plate and added money (less stake), balance two-thirds to second and one-third to third. 1 m. 5 f. Age st. lb.

PLACK (Lord Rosebery) ... J. Jarvis 4 10 4
CREWE (Lord Rosebery) ... J. Jarvis 4 9 10
GLOMMEN (Mr. Sol. Joel) ... Earl 3 9 3
JOY RIDER (Lord Rosebery) ... J. Jarvis 3 8 13
CONQUISTADOR (Ld. Derby) ... Lambton 3 8 13
HORACE GROOM (Mr. E. Sandeman) Elsey 3 8 5
ST. NAPOLEAN (Mr. Sol. Joel) ... Earl 3 8 3
(The above have arrived.)
SOPRON (Sir Frederick Freake) MacColl 4 9 0
HIGHCLIFFE (Mr. H. Smith) ... Renton 6 9 0
CEYLONESE (Mrs. T. Coombs) .. Coombs 6 9 0
DOMENICO (Ld. Derby) ... Lambton 3 8 3
BELL HEATHER (Mr. H. Dorington) Peacock 3 8 0
DUKE'S WALK (Mr. Walker) Coulthwaite a 8 0

4.45—COUNTY CUP of 310 sovs. including a Cup 60 sovs.). Second receives 30 sovs. and third 20 sovs. 2 m. 159 yds. Age st. lb.

CREWE (Lord Rosebery) ... J. Jarvis 4 9 11
PLACK (Lord Rosebery) ... J. Jarvis 4 9 8
DUVET (Mr. Sol Joel) ... Earl 3 9 3
GILCRUX (Mr. J. Cairns) ... Wyllie 6 7 13
SCOTCH EAGLE (Mr. D. J. Macdonald) Elsey a 7 8
(The above have arrived.)
CLOUDBANK (Mr. J. White) ... L. Ward 4 10 3
MIWANI (Sir L. Bates) ... McCall a 9 0
CEYLONESE (Mrs. T. Coombs) Coombs 6 9 0
DOMENICO (Lord Derby) ... Lambton 3 8 2
CUT GLASS (Mr. J. H. Hett) ... Owner 4 8 1
LAMINTONE (Sir F. H. Freake) Rochfort 4 7 12

5.15—CRAIGIE WELTER HANDICAP, a sweepstakes of 1 sov. each, and 5 sovs. ft., with 100 sovs. added. Second receives 30 sovs. and third 20 sovs. 1 m. Age st. lb.

MOCKING BIRD (Mr. W. Wyllie) Owner 6 12 0
ARRAVALE (Mrs. C. Baron) Armstrong a 11 5
SIMON'S LAND (Mr. A. Hood) ... Peacock 3 11 2
EDWIN (Capt. C. F. Elsey) ... Owner 4 10 7
HOLY WAR (Mr. R. Lumsden) ... Private 6 10 4
DORANS ROCKS (Mrs. G. S. L. Whitelaw) ... Whitelaw 3 10 3
(The above have arrived.)
JACQUOT (Mr. John Johnstone) Gemmell 6 11 7
FARIRAY (Mr. P. Monahan) Coulthwaite a 11 5
WEST COUNTRYMAN (Sir R. Jardine) Coulthwaite a 11 5
EASTBRIDGE (Mr. L. Brook) ... T. Green a 10 7

CURRAGH TRAINING NOTES.

THE CURRAGH, Wednesday.

A fine morning.

PARKINSON'S Slieveroe, Templelyon, and Flying Prince galloped a mile; Protectionist, Mirabeau, Bally Bee, Archery, Eloquent, and Battleshaft went five furlongs steadily; Waiting went a sharp three furlongs.

BEHAN'S Mascot and Vesington Wave were sent three furlongs smartly; Vesington Bee, Buzzing Bee, Vesington Comet, Vesington Planet, and Carlough covered five furlongs steadily.

PERRY'S Grey Point and The Kid went five furlongs steadily; No Joke and Maureen M. were sent a mile at a good pace; Silvertown, Missed the Train, Bees and Honey, and Golden Ina traversed five furlongs briskly.

STAUNTON'S Madrigal, Most Noble, Duncairn, Little Vera, and Sweet Honora cantered five furlongs steadily.

MACAULEY'S Laine (T. Burns), Brancardier, and Dalkhusha came five furlongs at a brisk pace; La Petit Chose, and Allets cantered a similar distance.

HUNTER'S Louvial galloped a mile at a striding pace.

SELECTIONS FOR THE CURRAGH.

Conyngham Plate—MIRABEAU.
King's Plate—ERIN'S FALLOCH.
Flying Plate—SANS SOUCI.
Railway Stakes—GERAINT.
September Plate—TEMPLELYON.
Welter Plate—GREEN BAND.

BALLINA SHOW.

SOME EXCELLENT HORSES.

SMALL ENTRIES OF CATTLE.

From Our Special Representative.

BALLINA, Wednesday.

After a lapse of seven years the Ballina Show was revived yesterday and was a great success. The weather was fine, with the exception of a few slight showers, and the attendance was satisfactory. The entries numbered more than 500. The principal section was that for horses. The one and two year olds were up to the pre-war standard, while the three and four year olds were an excellent lot. The aged animals were also very creditable. The cattle entries were small, but the quality was good. Sheep were an exceptionally good class. The pig and goat classes were a failure. The latter had to be cancelled, while there was only two competitors in the pig section. Poultry classes were fairly well filled, there being a total of 110 entries. There were about 30 competitors in the butter section, and the quality was extremely good. Farm produce was a strong section, there being over 50 competitors, and the exhibits were an indication that the harvest is a prolific one. Garden produce, fruit and flowers were very interesting. Mr. Robert Scott, M.C.C., the President; Mr. P. J. Colgan, the Secretary, and the committee are to be congratulated on the success of the show.

The principal judges were:—Horses, Messrs. W. W. Gilroy and R. Hope; cattle, sheep and pigs, Messrs. C. Clarke and W. L. Phair.

HORSES.

Perpetual Challenge Cup, for the best Thoroughbred Sire calculated to produce Hunters—Mr. R. B. Scott, Barnfield, Ballina—The Ant.

Best Foal (Cup presented by Drogheda Manure Company)—J. O'Malley Ormsby's Ballina, by Martin Lightfoot.

Special Prize presented by Mr. R. B. Scott, for competition amongst all the foals in the Show the produce of The Ant—1st, P. J. Ruttledge, Rehins, Ballina; 2nd, James Ruttledge, Cloona.

Special Prize presented by Mr. W. Bourke, for all the foals in the Show the produce of Martin Lightfoot—1st, C. O'Malley Ormsby; 2nd, Mrs. M'Carrick, Kilglass.

Best Mare calculated to produce Hunters, with Foal at foot or stinted to a thoroughbred sire—1st, P. J. Ruttledge; 2nd, G. O'Malley Ormsby.

Best Yearling Colt, Gelding, or Filly calculated to make a Hunter—1st, John Coyne; 2nd, H. Fair, Foxford.

Best Two-year-old Gelding or Filly, calculated to make a Hunter—1st, James L. Gallagher; 2nd, P. J. Ruttledge.

Best Three-year-old Gelding or Filly, calculated to make a Hunter—1st, Patrick Munnelly; 2nd, L. M'Manaway, Brookview—B. g. Ballykilcavan.

Best Four-year-old Gelding or Filly, calculated

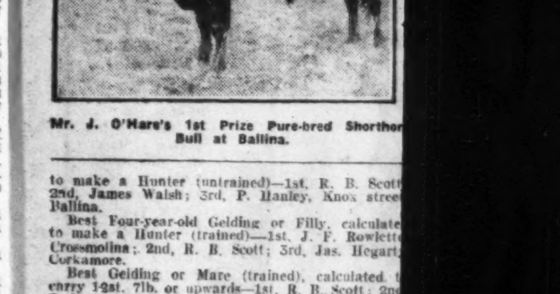

Mr. J. O'Hare's 1st Prize Pure-bred Shorthorn Bull at Ballina.

to make a Hunter (untrained)—1st, R. B. Scott; 2nd, James Walsh; 3rd, P. Hanley, Knox street, Ballina.

Best Four-year-old Gelding or Filly, calculated to make a Hunter (trained)—1st, J. F. Rowlette, Crossmolina; 2nd, R. B. Scott; 3rd, Jas. Hegarty, Corkamore.

Best Gelding or Mare (trained), calculated to carry 13st. 7lb. or upwards—1st, R. B. Scott; 2nd, J. F. Rowlette; 3rd, Dr. Sweeny, Ballina.

Best Four-year-old or upwards, Gelding or Mare (trained), calculated to make an Agricultural Horse—1st, John Aitken, Barley Hill, Bohola; 2nd, Mrs. Brennan, Derreens.

Best Cob, not less than four years, 15 hands or under, suitable for Saddle or Harness—1st, Peter Hanley, Ballina; 2nd, J. F. Rowlette; 3rd, John Walsh, Barnfield.

The Scott Challenge Cup, for the best Horse in the Show, calculated to make a Hunter, was won by Mr. J. F. Rowlette.

Best Mare, calculated to produce hunters, with foal at foot or stinted to a thoroughbred sire—1st, H. Fair, Foxford; 2nd, Mrs. Brennan, Dericus.

Best Mare calculated to produce agricultural horses with foal at foot—1st, Mrs. Brennan; 2nd, Edward O'Boyle.

Best Foal—1st, M. Bradley, Bunnacrower; 2nd, Mrs. Brennan.

Best Year-old Colt, Gelding or Filly, calculated to make a hunter—1st, John Coyne, Rinmore; 2nd, H. Fair, Foxford.

Best 3-year-old Gelding or Filly calculated to make a hunter—1st, Patrick Munnelly, Farrimorgan; 2nd, Patrick Gaughan, Cooneal.

DRIVING (OPEN).

Best Horse, Gelding or Mare under 14.2 hands—1st, Michael Lowther, Rathglass; 2nd, M. McCarrick; 3rd, William Quigley, Lisdogue.

CATTLE.

Best Pure-bred Shorthorn Bull, calved prior to January 1st, 1924—1st, James O'Hara, Rathrya, Ballina, bull, unnamed, sire Emperor of Cloughboley, dam Empress of Cloughboley; 2nd, Owen Langan, Attycree, Estro of Cookower; 3rd, James Blake, Lowvalley, sire Elstiam, dam Signia.

Best Pure-bred Polled Angus Bull, calved since January 1st, 1924—1st, Oliver Jackson, Scurmore, Ballina, Gordon of Milford, sire Ernest of Curragh, dam Pride of Milford; 2nd, John McLoughlin, Moyne, Killala, Felix of Willowbrook, sire Blackie of Deerpark.

Best Dairy Cow in milk—1st, R. B. Scott, Barnfield, Ballina; 2nd, Lieut.-Colonel Saunders Knox-Gore, Belleek Manor, Ballina.

Best Springer Cow in calf calculated to make a good dairy cow—1st, James O'Boyle; 2nd, Lieut.-Colonel Knox-Gore; 3rd, R. B. Scott, Barnfield.

Best Springer Heifer—1st, Peter Harrison, Ballina; 2nd, Valentine Sheehy, Ballina.

Best Heifer, 2 years old and over, calculated to make a good dairy cow—1st, James O'Boyle, Tonroe, Killala.

Best Heifer in Show, any age or breed—1st, James O'Boyle, Tonroe; 2nd, James O'Boyle, Tonroe.

Best Bullock or Heifer, under one year, bred by exhibitor—1st, A. O'Dowd, Carrowkerribly; 2nd, Mrs. Catherine Clarke, Brickfield.

Best Bullock (Aberdeen-Angus Class), less than 2 years old—1st, James Timlin, Cloonislaun, Ballina; 2nd, A. O'Dowd.

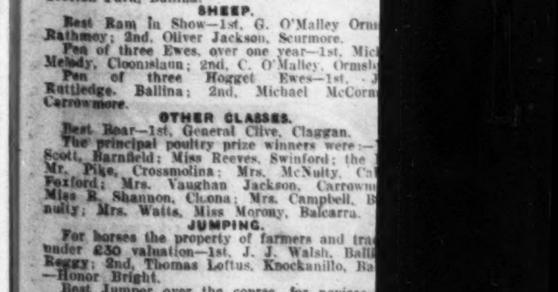

Mr. P. Harrison's 1st Prize Dairy Cow at Ballina.

Best Bullock or Heifer, under one year—1st, Mrs. C. Clarke, Ballymanagh; 2nd, Henry Walsh, Crofton Park, Ballina.

SHEEP.

Best Ram in Show—1st, G. O'Malley Ormsby, Rathmoy; 2nd, Oliver Jackson, Scurmore.

Pen of three Ewes, over one year—1st, Michael Melody, Cloonislaun; 2nd, C. O'Malley Ormsby.

Pen of three Hogget Ewes—1st, J. Ruttledge, Ballina; 2nd, Michael McCormack, Carrowmore.

OTHER CLASSES.

Best Boar—1st, General Clive, Claggan.

The principal poultry prize winners were:—Mr. Scott, Barnfield; Miss Reeves, Swinford; the Misses Pike, Crossmolina; Mrs. McNulty, Cal… Foxford; Mrs. Vaughan Jackson, Carrowmore; Miss B. Shannon, Cloona; Mrs. Campbell, B… nully; Mrs. Watts, Miss Morony, Balcarra.

JUMPING.

For horses the property of farmers and traders under £30 valuation—1st, J. J. Walsh, Ballina—Reggy; 2nd, Thomas Loftus, Knockanillo, Ba… —Honor Bright.

Best Jumper over the course, for novices—1st, W. Boland, Killala; 2nd, J. J. Walsh, Ballina—Reggy; 3rd, James Ruttledge, Cloghan—Choice.

Hurdle, double bank and ditch, timber jump, water jump—1st, Mrs. Darcy, Mountbellew—Sn… Bit; 2nd, J. J. Walsh, Ballina—Reggy; 3rd, W. Boland, Killala—White Mary.

Champion Timber Jump—1st, Mrs. Da[illegible] Jerry; 2nd, F. Boland's White Mary.

Gold Challenge Cup, best jumper, any height, age—1st, James Heffernan's Doody; 2nd, J. J. Walsh's Reggy; 3rd, James Ruttledge's My Ch…

ASHBOURNE SHOW.

GOOD PRICES AT SALE.

The very forward and fine condition of cattle which were entered for competition and sent for sale to the Ashbourne Autumn Show and Sale of fat and store cattle, yesterday, was the principal topic discussed by the large number of exhibitors and prospective buyers who attended. There were in all eleven classes for fat cattle—two-year-old shorthorn and Hereford heifers and bullocks, one and a half years old [illegible] milch cows and springers. The entries totalled 450, which was a very substantial increase on last year's figures.

Competition in nearly all the classes …

SELECTIONS FOR AYR MEETING TO-DAY.

PAPER.	2.0 RACE.	2.30 RACE.	3.10 RACE.	3.40 RACE.	4.15 RACE.	4.45 RACE.	5.15 RACE.
Irish Times	Roman Fiddle or Melibeus.	Mont Aiguille.	Joy Rider; Grand Joy, a place.	Mayrian.*	Plack.	Crewe.	Eastbridge; if ab., Mocking Bird.
Do. (Galtee More)	—	—	Dumas.	Mayrian.	Plack.	Crewe.	—
S. Life and Sportsman	Melibeus.	Acclamation filly.	Grand Joy.	Mayrian.	Plack.	Crewe.	Doran's Rocks.
Man on the Spot	Melibeus.	St. Bridget filly.	Dumas.	Mayrian.*	Plack.	Crewe.	Edwin.
Westminster Gazette	Melibeus.	St. Bridget filly.	Joy Rider.	Kinellan.	Plack.	Miwani.	Fariray.
Daily Mirror	Roman Fiddle.	—	Grand Joy.	Mayrian.	Plack or Crewe.	Plack or Crewe.	—
Daily Graphic	Roman Fiddle.	St. Bridget filly.	Grand Joy.	Kinellan.	Conquistador.	Crewe.	—
Star	Melibeus.	St. Bridget filly.*	Evander.	Mayrian.	Plack.	Crewe.	Mocking Bird.
Evening News	Melibeus.	St. Bridget filly.	Henry the Seventh.	Kinellan.	Glommen.*	Plack.	Arravale.*
Evening Standard	Roman Fiddle.	St. Bridget filly.	Joy Rider.	Mayrian.	Plack.	Crewe.	—
Times	Melibeus.	St. Bridget filly.	Joy Rider.	Kinellan.	Plack.	Crewe.	Mocking Bird.

BALLINA SHOW.

SOME EXCELLENT HORSES.

SMALL ENTRIES OF CATTLE.

FROM OUR SPECIAL REPRESENTATIVE.

BALLINA, Wednesday.

After a lapse of seven years the Ballina Show was revived yesterday and was a great success. The weather was fine, with the exception of a few slight showers, and the attendance was satisfactory. The entries numbered more than 500. The principal section was that for horses. The one and two year olds were up to the pre-war standard, while the three and four year olds were an excellent lot. The aged animals were also very creditable. The cattle entries were small, but the quality was good. Sheep were an exceptionally good class. The pig and goat classes were a failure. The latter had to be cancelled, while there was only two competitors in the pig section. Poultry classes were fairly well filled, there being a total of 110 entries. There were about 30 competitors in the butter section, and the quality was extremely good. Farm produce was a strong section, there being over 50 competitors, and the exhibits were an indication that the harvest is a prolific one. Garden produce, fruit and flowers were very interesting. Mr. Robert Scott, M.C.C., the President; Mr. P. J. Colgan, the Secretary, and the committee are to be congratulated on the success of the show.

The principal judges were:—Horses, Messrs. W. W. Gilroy and R. Hope; cattle, sheep and pigs, Messrs. C. Clarke and W. L. Phair.

HORSES.

Perpetual Challenge Cup, for the best Thoroughbred Sire calculated to produce Hunters—Mr. R. B. Scott, Barnfield, Ballina—The Ant.

Best Foal (Cup presented by Drogheda Manure Company)—J. O'Malley Ormsby's Ballina, by Martin Lightfoot.

Special Prize presented by Mr. R. B. Scott, for competition amongst all the foals in the Show the produce of The Ant—1st, P. J. Ruttledge, Rehins, Ballina; 2nd, James Ruttledge, Clonän.

Special Prize presented by Mr. W. Bourke, for all the foals in the Show the produce of Martin Lightfoot—1st, C. O'Malley Ormsby; 2nd, Mrs. M'Carrick, Kilglass.

Best Mare calculated to produce Hunters, with Foal at foot or stinted to a thoroughbred sire—1st, P. J. Ruttledge; 2nd, G. O'Malley Ormsby.

Best Yearling Colt, Gelding, or Filly calculated to make a Hunter—1st, John Coyne; 2nd, H. Fair, Foxford.

Best Two-year-old Gelding or Filly, calculated to make a Hunter—1st, James L. Gallagher; 2nd, P. J. Ruttledge.

Best Three-year-old Gelding or Filly, calculated to make a Hunter—1st, Patrick Munnelly; 2nd, L. M'Manaway, Brookview—B. g. Ballykilcavan.

Best Four-year-old Gelding or Filly, calculated

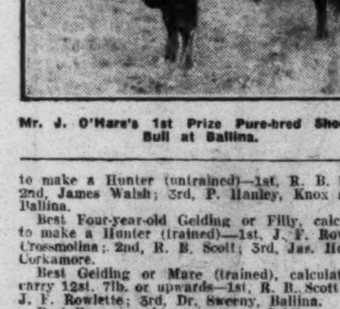

Mr. J. O'Hara's 1st Prize Pure-bred Shorthorn Bull at Ballina.

to make a Hunter (untrained)—1st, R. B. Scott; 2nd, James Walsh; 3rd, P. Hanley, Knox street, Ballina.

Best Four-year-old Gelding or Filly, calculated to make a Hunter (trained)—1st, J. F. Rowlette, Crossmolina; 2nd, R. B. Scott; 3rd, Jas. Hegarty, Corkamore.

Best Gelding or Mare (trained), calculated to carry 12st. 7lb. or upwards—1st, R. B. Scott; 2nd, J. F. Rowlette; 3rd, Dr. Sweeny, Ballina.

Best Four-year-old or upwards, Gelding or Mare (trained), calculated to make an Agricultural Horse—1st, John Aitken, Barley Hill, Bohola; 2nd, Mrs. Brennan, Derrecus.

Best Cob, not less than four years, 15 hands or under, suitable for Saddle or Harness—1st, Peter Hanley, Ballina; 2nd, J. F. Rowlette; 3rd, John Walsh, Barnfield.

The Scott Challenge Cup, for the best Horse in the Show, calculated to make a Hunter, was won by Mr. J. F. Rowlette.

Best Mare, calculated to produce hunters, with foal at foot, or stinted to a thoroughbred sire—1st, H. Fair, Foxford; 2nd, Mrs. Brennan, Dericus.

Best Mare calculated to produce agricultural horses, with foal at foot—1st, Mrs. Brennan; 2nd, Edward O'Boyle.

Best Foal—1st, M. Bradley, Bunnacrower; 2nd, Mrs. Brennan.

Best Year-old Colt, Gelding or Filly, calculated to make a hunter—1st, John Coyne, Rinmore; 2nd, H. Fair, Foxford.

Best 3-year-old Gelding or Filly calculated to make a hunter—1st, Patrick Munnelly, Farrinnorgan; 2nd, Patrick Gaughan, Cooneal.

DRIVING (OPEN).

Best Horse, Gelding or Mare under 14.2 hands.—1st, Michael Lowther, Rathaiass; 2nd, Mrs. McCarrick; 3rd, William Quigley, Lisdogue.

CATTLE

Best Pure-bred Shorthorn Bull, calved prior to January 1st, 1924.—1st, James O'Hara, Rathryan, Ballina, bull, unnamed, sire Emperor of Cloughboley, dam Empress of Cloughboley; 2nd, Owen Langan, Atycree, Estro of Coolcower; 3rd, James Blain, Lowvalley, sire Elstiam, dam Signia.

Best Pure-bred Polled Angus Bull, calved since January 1st, 1924.—1st, Oliver Jackson, Scurmore, Ballina, Gordon of Milford, sire Ernest of Curragh, dam Pride of Milford; 2nd, John McLoughlin, Moyne, Killala, Felix of Willowbrook, sire Blackboy of Deerpark.

Best Dairy Cow in milk.—1st, R. B. Scott, Barnfield, Ballina; 2nd, Lieut.-Colonel Saunders Knox-Gore, Belleek Manor, Ballina.

Best Springer Cow in calf, calculated to make a good dairy cow.—1st, James O'Boyle; 2nd, Lieut.-Colonel Knox-Gore; 3rd, R. B. Scott, Barnfield.

Best Springer Heifer.—1st, Peter Harrison, Ballina; 2nd, Valentine Sheehy, Ballina.

Best Heifer, 2 years old and over, calculated to make a good dairy cow—1st, James O'Boyle, Tonroe, Killala.

Best Heifer in Show, any age or breed—1st, James O'Boyle, Tonroe; 2nd, James O'Boyle, Tonroe.

Best Bullock or Heifer, under one year, bred by exhibitor—1st, A. O'Dowd, Carrowkerribly; 2nd, Mrs. Catherine Clarke, Brickfield.

Best Bullock (Aberdeen-Angus Class), less than 2 years old—1st, James Timlin, Cloonislaun, Ballina; 2nd, A. O'Dowd.

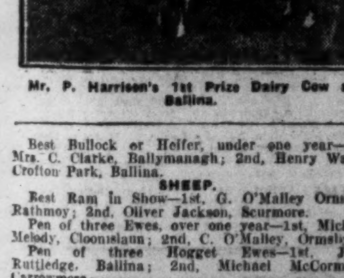

Mr. P. Harrison's 1st Prize Dairy Cow at Ballina.

Best Bullock or Heifer, under one year—1st, Mrs. C. Clarke, Ballymanagh; 2nd, Henry Watts, Crofton Park, Ballina.

SHEEP.

Best Ram in Show—1st, G. O'Malley Ormsby, Rathmoy; 2nd, Oliver Jackson, Scurmore.

Pen of three Ewes, over one year—1st, Michael Melody, Cloonislaun; 2nd, C. O'Malley, Ormsby.

Pen of three Hogget Ewes—1st, John Ruttledge, Ballina; 2nd, Michael McCormick, Carrowmore.

OTHER CLASSES.

Best Boar—1st, General Clive, Claggan.

The principal poultry prize winners were:—Mrs. Scott, Barnfield; Miss Reeves, Swinford; the Rev. Mr. Pike, Crossmolina; Mrs. McNulty, Callow, Foxford; Mrs. Vaughan Jackson, Carrowmore; Miss R. Shannon, Cloona; Mrs. Campbell, Ballynulty; Mrs. Watts, Miss Morony, Balcarra.

JUMPING.

For horses the property of farmers and traders, under £30 valuation—1st, J. J. Walsh, Ballina—Reggy; 2nd, Thomas Loftus, Knockanillo, Ballina—Honor Bright.

Best Jumper over the course, for novices—1st, W. Boland, Killala; 2nd, J. J. Walsh, Ballina—Reggy; 3rd, James Ruttledge, Cloghas—My Choice.

Hurdle, double bank and ditch, timber jump, water jump—1st, Mrs. Darcy, Mountbellew—Snappy Bit; 2nd, J. J. Walsh, Ballina—Reggy; 3rd, F. Boland, Killala—White Mary.

Champion Timber Jump—1st, Mrs. Darcy's Jerry; 2nd, F. Boland's White Mary.

Gold Challenge Cup, best jumper, any height or age—1st, James Heffernan's Doody; 2nd, J. J. Walsh's Reggy; 3rd, James Ruttledge's My Choice.

ASHBOURNE SHOW.

GOOD PRICES AT SALES

The very forward and fine condition of the cattle which were entered for competition and sent for sale to the Ashbourne Autumn Show and Sale of fat and store cattle, held yesterday, was the principal topic discussed by the large number of exhibitors and prospective buyers who attended. There were in all eleven classes for fat cattle—two years old shorthorn and Hereford heifers and bullocks, one and a half years old cattle, milch cows and springers. The entries totalled 450, which was a very substantial increase on last year's figures.

Competition in nearly all the classes was of the keenest description, and the judges had no little difficulty in placing the winners. Never before has there been seen at this Show such uniform condition, with the result that in the sales, which followed the judging, the anxiety to purchase was very marked. The average price was £17 10s., the top price being £29 15s., which was paid for Mr. J. J. Mangan's Aberdeen-Angus bullock, one of the two prize winners in his class.

There was a large attendance of buyers, which included several from Dublin; the sales were brisk, and sellers had no reason to grumble at the prices.

Mr. C. J. Russell, M.I.A.A., who acted as auctioneer, is responsible for having organised this now important cattle exhibition and sale mart in the County Meath, where it caters for a very large cattle-raising district.

The judges were: Messrs. Kelly, T. Tighe, Santry; J. R. Smith, Nenagh; H. J. Rooney, Clonsilla; Thomas Delaney, Dunshaughlin.

THE AWARDS.

Group of Three Fat Cattle, sold in ring (12 entries).—J. J. Mangan, Tobergregan, Garristown, 1st and 2nd.

Pair of Heifers, any age or breed, sold in ring (12 entries).—John Hand, Garristown, 1st; Mrs. M'Guinness, Cushenstown, 2nd.

A Prize-winning Aberdeen Angus Heifer at Ashbourne, belonging to Mr. G. Rogers.

Pair of Two-year-old Shorthorn Heifers (7 entries).—Patrick Geraghty, Ashbourne, 1st; John Hand, 2nd.

Pair of Two-year-old Shorthorn Bullocks (5 entries).—John Sweeney, Milltown, 1st.

Pair of Two-year-old Hereford Heifers (6 entries).—A. N. G. Reynolds, Prospect Hill, Garristown, 1st; John Hand, 2nd.

Pair of Two-year-old Hereford Bullocks (8 entries).—Mrs. Kavanagh, Crofty, Drogheda, 1st; Charles Keogh, Curraha, Ashbourne, 2nd.

Aberdeen Angus Bullock or Heifer, any age.—Two prizes were awarded in this class, and were won by George Rogers, Ratoath (heifer) and J. J. Mangan (bullock).

One-and-a-half-year-old Bullock, property of farmer with valuation (28 entries).—James M'Guinness, The Ward, 1st; J. A. Healy, St. Margaret's, 2nd.

One-and-a-half-year-old Bullock or Heifer, property of herd or workingman (44 entries).—James Lynch, Tobergregan, Garristown, 1st; Laurence Walsh, Baldwinstown, 2nd.

Milch Cow or Springer, any age or breed (4 entries).—George Rogers, 1st.

BALLINAMORE SHOW.

SUCCESSFUL FIXTURE.

(FROM OUR SPECIAL REPRESENTATIVE.)

BALLINAMORE, Wednesday.

The remarkable measure of public support accorded to the agricultural and industrial show held here to-day has justified the enterprise of the promoters, and given them encouragement to do better next year, and it is to be hoped for many years to come.

The gate receipts amounted to £170, showing an attendance of anything from 3,500 to 4,000 people, the greater number of whom were young people of the small farmer class.

The show is a new start on more ambitious lines than anything yet attempted. Large as were the ideas of those at the back of it, they have all developed into a very successful reality. Prize money to the extent of £300 was put up out of local public spirit, and the result was a total of 618 entries. Of those exactly one-half were for farm live stock, from hunter-breeding mares to poultry. There was a remarkably fine entry for the work taught in the domestic economy classes in the country. In this are included the fourteen exhibits of home-made butter in rolls.

THE JUDGES.

Horses—Messrs. J. W. Fraser, Ballyjamesduff, and G. O'Neill, Castlepollard.

Cattle (Young Stock and Cows)—Messrs. W. Robertson, Collooney, and J. R. Barbour, Collooney. Bulls and Dairy Cows, Sheep and Swine—Messrs. C. J. McCarthy, Department's Live Stock Inspector, Mullingar, and P. J. Glancy, Longford.

Farm and Garden Produce — Messrs. P. J. Glancy, Longford, and T. J. O'Sullivan, Drumshambo.

Poultry, Eggs and Butter—Miss McNulty, Roscommon.

Cookery and Home Industries — Miss Gordon, Sligo, and Miss O'Hehir, Carrick-on-Shannon.

Horticultural and Honey—Mr. P. J. O'Carroll, Longford.

HORSES.

The first class in the catalogue was one for Brood Mares, likely to breed hunters. For this there was the satisfactory entry of nineteen, every one of them sound and well put together, with at least eight that fill the well-known description, "grand mares." First prize went to Mr. P. McKeown, Kilclare. Mr. James Connell, Carrick, Kesh, got second for a chestnut of the right stamp, and the third was a Clarence mare belonging to Mr. T. McGivney, Cornee, Mohill. She had by her side a sturdy foal by Don Juan. He also got the red rosette.

Mr. McGivney had another good first in the class for Hunter Colt or Filly, with a two-year-old brown colt by Don Juan. He stands almost 16 hands, and is so powerfully built that the judges thought themselves justified in awarding him first prize in the class for youngsters likely to make useful farm horses. Mr. McKeown had a second in the Hunter class for horses between two and five, and Mr. P. Carney, Mullaghbrack, another in the Farm Horse class under three. For Farm Horses between that age and five, Mr. J. Gibson, Newtowngore, got a first, with Mr. H. Livingstone, Killeshandra, second.

In the class for Ponies, Mr. P. J. McCaffrey, Clones, got first with "Frillo Boy," and Mr. T. A. Knott, Killeshandra, second, with "Teddy."

Among a large entry of horses from Leitrim farmers, with valuation under £20, the firsts were:—Farming or Driving Animal—Mr. F. M. McPartland, Callow Hill. Colt or Filly, two to four years—Mr. P. Carney, Mullaghbrack. Two Years and Under—Mr. P. J. McGivney.

CATTLE.

In the Cattle classes there were 146 exhibits, most of which represented the useful Shorthorn Cross, which predominates in the district. There was no entry for registered dairy cows. The committee devoted a good deal of money to twelve classes, confined to farmers with less than £20 valuation in the county. Of the exhibitors, Mr. James Mulvey, Ballinwing, got a first prize and a gold medal for his Aberdeen-Angus bull. Mr. J. Gibson, Newtowngore, had a double success in securing the gold medals for Hereford and also for Shorthorn bull. In this section other winners were:—Best Cow in Show—Mr. P. Stenson, Ballinamore. Best Type of Dairy Cow—Mr. F. Daly, Aghamore, with the Rev. Father McKiernan, P.P., Ballinamore, second.

The young stock in this section were not numerous, but were particularly good for a part of the country that suffered badly in last year's visitation of fluke. Notable among them were the two-year-old heifer owned by Mr. John Dolan, Drumkielvy, and the two-year-old bullock, first prize winner for Mr. T. Keaveney, Ballinwing.

The other section of the cattle show was open to the Counties Leitrim, Roscommon, Longford, and Cavan. Here the three leading types were on view, with the blacks coming out well in the competitions. Mr. Mulvey's Aberdeen-Angus had the distinction of being declared the best pure-bred bull over two years in the Show. The other breeds claimed a very outstanding bull in a red Shorthorn yearling that got first for Mr. A. T. Smith, Belturbet, and a beautifully made Hereford calf owned by Mr. Gibson. The latter had also the best Hereford Heifer in the Show, the best milking cow, and the best two-year-old and one-year-old heifers. Mr. Terence McPartland, Monragh, got first for yearling Hereford bullocks.

OTHER CLASSES.

There was a small show of sheep, Roscommons and Oxford Downs. The most noteworthy exhibit was the pen of three Roscommon lambs from the flock of Mr. T. McGovern, Willowfield. There were only two goats shown, but the collection of eight fine donkeys was a valuable lesson in the case of those animals, which are so generally used in the West. The best donkey was that of Mr. H. Scollan, Aghoo, and the next best that of Mr. C. B. O'Beirne, Ballinamore. The show of pigs, all Ulsters, was small.

There was a useful, if small, collection of poultry and eggs, but a fine display of farmer's butter. The best maker of the latter was Mrs. S. Holmes, Kilmore, and second to her Mrs. R. A. Moran, Aughnasheilin.

The section for Needlework and Knitting was remarkable for the large number of competitors past or present attendants at the classes conducted in the county by Miss O'Hehir. Farm and garden produce and local industry, such as shoe-making, had places in the Show.

JUMPING AND DRIVING.

Best jumper over the course—1st, Mrs. Kennedy, Whiteabbey, Co. Antrim—Islander; 2nd, Mr. R. R. Tighe, Collooney; 3rd, Mr. Armstrong, Derrylin. (16 entries.)

Best jumper over the course (ladies).—1st, Miss Wilson, Whiteabbey—Pixie (Owner); 2nd, Miss Grattan Bellew—Chillion (Owner); 3rd, Mrs. Kennedy—Glider (Miss Wilson). (17 entries.)

Champion Stone Wall.—1st, Miss Grattan Bellew—Chillion (Owner). (15 entries.)

Driving.—1st, P. J. M'Caffrey, Clones; 2nd, T. A. Knott, Killeshandra; 3rd, George Coulter, Derrylin.

Driving (Ponies).—1st, P. J. M'Caffrey; 2nd T. A. Knott; 3rd, George Coulter.

Driving (confined to local farmers).—1st, James Rourke, Aughavilla; 2nd, Peter Fitzpatrick, Laheen. (16 competed.)

LONDON MINING MARKET DULL.

PRICES GENERALLY REMAIN FIRM.

The Mining market was undecided practically all day, and while there was still some bright spots it was evident that animation even in these could only be kept alive with difficulty. The Kaffir section is suffering less from a lack of public interest than from the vagaries of Paris and the Cape. Towards the close a better tendency developed. Paris late advices were also more reassuring, and the other leaders, apart from Rand Mines and Union Corporation, which closed easier, were firm at the previous levels. The effect of Johannesburg sales was noticeable in the Platinum group, where Townships, Hendersons, and Hendies Platinums marked declines. In the Rhodesian section, Chartered were rather offered and lost the turn, and Rezende were dullish and several of the lower-priced descriptions finished a trifle lower. Cam and Motor, however, were inquired for and moved up. Tanks, and Zams. were both active, and the demand here was supplemented by Brussels buying. Diamonds were at first irregular, but, when Paris turned a buyer, De Beers Def. and Jagersfontein went ahead smartly. The price of tin rose £2 12s. 5d. to £260 17s. 6d. per ton, and the share market again presented a lively appearance. Dealings were not all one way, and movements on balance were irregular. Among Coppers, Rio Tinto moved up on Paris support, and Messina provided something of a feature, the shares being in good demand and substantially higher on encouraging development results. Closing prices:—

SOUTH AFRICAN.

M.U.	Sept. 7.	
1⅛	Anglo-Amer.Corp.	1⅛-1¼
14/3	Anglo-French	14/3-14/9
3⅜	Brakpan	3¼-3⅜ + 1/16
15	Cent. Min'g(£8)	14⅞-15⅛
11/3	Central W'st (5/)	9/9-10/3
2⅝	City Deep	2⅝-2¾
1⅛	Con. Goldfields	1⅛-1¼
13/3	Cons. Main Reef	13/3-13/9
16/9	Con. M. Sel. (10/)	16/6-17/0
2⅞	Crown Mines (10/)	2⅞-2⅞
16/0	Durban Deep	17/3-17/9
9/3	E. Rand Prop.	8/7½-9/10½
3⅞	Geduld	3⅞-3⅝
23/6	Gen. Mining	26/6-27/0 -0/3
11/6	G. M. Investment	11/3-12/0
7⅝	Gover'ment Mines	7⅝-7¾
7/6	Hendies Plat. (5/)	6/9-7/3 -0/3
5/6	Hendersons (5/)	5/3-5/6 -/1½
49/0	Johan'burg I'vst	47/0-47/6
5/3	Kleinfontein	5/0-5/6
14/6	Knight's	13/6-14/0
20/0	Langlaagte Est.	19/6-20/0 +0/3
⅞	Lydenburg Plat.	⅞-1
3⅞	Meyer & Charlton	3⅝-3⅞
4⅞	M'darfontein (10/)	4⅝-4⅞
1¼	Modder B (5/)	1¼-1⅜ + 1/16
2⅜	Modder Deep (5/)	2-2⅛ - 1/16
	Modder East	
1⅞	New State Areas	1⅞-2
4/6	Nigel	4/0-5/0
6/6	Nourse Mines	6/0-7/0
3⅛	Rand Mines (5/)	3-3⅛ - 1/16
17/3	Randfontein	15/9-16/3
1⅝	Rob'son D A (1/)	1-1⅛
1⅞	Robinson Dp. B	1⅝-1⅞
10/3	Rose Deep	10/3-10/9
	S.A. Gold Trust	[illegible]
23/9	S.A. Towns (10/)	22/3-22/9 -0/6
2⅞	Springs Mines	2⅞-3
15/3	Sub Nigel	15/0-15/6
3⅝	Trans. and Del. B	3⅛-3⅜
4⅞	Trans. Con. L(10/)	4⅞-4⅞
1⅛	Trans. Devel.	1⅛-1⅛
47/3	Union Corp(12/6)	47/9-48/3 -0/3
21/3	Van Ryn	21/0-22/0 -0/3
3	Van Ryn Deep	2⅞-3⅛
23/0	Vereeniging	24/9-25/3
10/9	Village Deep	9/6-10/0 -0/3
13/3	West Rand Con.	13/7½-/10½
27/0	West Springs	27/0-27/6 +0/3
1⅝	Wit'srand Deep	23/0-24/0

RUSSIAN.

5/3	Russo-Asiat.Cns.	4/9-5/3 -0/3
4/6	Russian Mining	4/3-5/3
⅞	Siberian Props	5/0-6/0
⅜	Spassky	⅜-⅝

RHODESIAN.

M.U.	Sept. 7.	
7/6	Bechuanaland Ex.	7/0-8/3
11/0	Beira Town Sites	10/3-11/3 -0/6
6/7½	Bwana M'Kubwa	6/7½-/10½
2⅛	Cam and Motor	2⅛-2¼ + 1/16
29/3	Chart'd B.S.A.	29/0-29/3 -/1½
1/0	Falcon	/10/-1/1½ -0/3
20/3	Gaika Gold	21/0-22/0
10/11	Globe & Phoenix (5/)	9/9-10/3 +0/3
7/4½	Gold F. Rho. (10/)	7/6-7/9 +/1½
	Lonely Reef	⅛-⅜
1⅝	Rezende	1⅝-1¾ - ⅛
4/11	R.Broken Hill (5/)	3/10½-4/1½ -/1½
10/0	Selukwe (2/6)	8/7½-/10½ -/4½
1⅛	Shamva Mines	1⅛-1¼
	Sherwood Starr(5/)	[illegible]
2¼	Tanganyika	2¼-2⅜ + 1/16
48/0	Vic.Falls Ord	2⅛-2⅜
32/0	do. Pref.	31/6-32/6
1⅝	Wankie Col.(10/)	1⅝-1¾
8/3	Willoughby	8/10½-9/1½
36/0	Zambesia Expl.	37/6-37/9 +/1½

DIAMOND.

⅞	Angola Diamond	⅞-1⅛
22/6	Con. D. S. W. A.	22/6-23/0
12¼	De Beers Def.	12⅛-12⅜ + ⅛
12⅞	do. Pref.	12¾-12⅞
4⅜	Jagersfontein	4-4⅜ + 1/16
	N. Val. River	⅛-¼
7	Premier Pf. (5/-)	7⅛-7⅜
12/6	West African	12/3-12/9

AUSTRALIAN.

1⅛	Amal. Zinc	1⅛-1 3/16
1/6	Associated (4/)	1/0-1/6
24/0	Broken Hill Prop.	23/9-24/9
3⅜	B. Hill Sth. (New)	3⅜-3⅝
1⅝	Electro Zinc Pref.	1⅜-1⅝
5⅜	North Broken Hill	5⅜-5⅝
18/6	Sulphide Ord.	17/9-18/9
12/0	South Kalgurli	11/9-12/9
35/7½	Zinc Ord. (10/-)	35/3-36/3
3⅜	do. Pref.	3⅜-3⅝

WEST AFRICAN.

13/3	Ashanti Gold (4/)	12/9-13/3 -0/3
9/10½	Fanti Cons. (8/)	9/9-10/3
14/9	Gold Coast Amal.	15/0-15/6 -0/3
3/10½	Taquah & Abosso	3/9-4/3

TIN.

M.U.	Sept. 7.	
14/1½	Anglo-Con. (10/-)	14/9-15/3
3⅛	Aramayo Mines	3⅞-4
16/0	Bauchi Ord. (10/)	15/0-15/6 -0/9
13/6	do. Pref (10/)	18/9-19/9 +0/3
9/7½	Bisichi	11/1½-/4½ -0/3
2⅜	Gopeng	2⅛-2⅜
38/9	Ipoh	37/9-38/9
17/6	Kaduna Synd (5/)	17/0-18/0
2⅜	Kamunting	2⅛-2⅜
1⅝	Kramat Pulai	1⅛-2⅛
4⅜	Malayan T.D.	4⅜-4⅝
14/0	Mongu	14/9-15/3 +0/3
1⅛	Naraguta	1⅛-1⅜
11/6	Pahang (5/-)	11/9-12/2 +0/3
1⅜	Rambutan	1⅛-1⅜ + 1/16
2⅛	Renong	2⅛-2⅜
14/10½	Ropo (4/ Sha)	14/10½-15/1½
4⅜	Siamese	4⅛-5 + 1/16
2/0	South Bukeru (5/)	2/6-3/0 +0/3
41/0	Tavoy	40/9-41/6
3⅝	Tronoh	3⅝-3⅞ + 1/16

COPPER.

13/6	Arizona (5/-)	[illegible]
	Mount Elliott (£5)	[illegible]
2/3	Mount Lyell	21/6-22/6
7/6	Mount Morgan	6/9-7/9 +0/3
	Namaqua	1⅛-1⅜
41⅛	Rio Tinto (£5)	41⅛-41⅜ + ¼
7/6	S. American (2/)	6/9-7/3 -0/3

MISCELLANEOUS.

9/0	Brit. Platinum	9/0-9/6
17/1	Burma Corp	16/10½-17/1½ -0/3
8/3	Champion Reef	8/6-8/9
2⅛	Chosen Synd "A"	2⅛-2⅜
—	Colombian Props	19/6-20/6
1/3	Corderoy Synd	1/0-1/6
2	Huronian Belt	1⅞-2⅛
6/6	Keeley Silver	6/6-7/0 +0/3
7/0	Kirkland Lake	8/6-9/6
2⅛	Mexico Mines	1⅞-2⅛ - 1/16
3⅜	Minerals Separ't'n	3-3⅜
11/6	Min. Crp. of Can	11/6-12/0
14/6	Mysore (10/-)	14/3-15/3
7/6	Nat. Min. (8/-)	7/4½-/7½
7/9	Nundydroog	7/0-8/0
15/9	Ooregum	15/9-16/9 -0/3
4/9	Oroville	4/0-5/0
15/0	St. John Del Rey	14/0-15/0
25/6	San Francisco (10/)	26/3-26/9
10/9	Santa Gertrudis	10/9-11/0
—	S. Amer. G. Areas	⅝-¾
4/9	Vipond	4/7½-5/1½ +/1½
1⅜	Waihi Gold	1⅜-1⅝

* Ex. Dividend † Ex. Rights.

THE MONEY MARKET.

LOANABLE CREDITS AMPLE.

DISCOUNTS WEAKER.

For Wednesday money was in very comfortable supply, calls not being so heavy as usual. Short loans were obtainable at 3¼ down to 3 per cent., with 3¼ to 3½ per cent. charged for renewals. Weekly loans were continued at 3½ per cent., fresh seven-day advances being granted at 3¼ per cent. There was no improvement in conditions in the discount market, where bills were still in keen demand, and rates continued to sag. Fine three months' bank bills were called 3 13/16 to 3⅞ per cent., two months at 3 13/16 per cent., and four months 3¾ per cent. The banks were buyers of November Treasuries at 3¾ per cent. to a shade under, and the December bills were changing hands around 3 13/16 per cent.

Bank Rate Discount (changed Aug. 6, 1925,) 4½%					
60 days (fine)					
3 months	3½	3⅞%	Trade	4½	5%
4 months	3⅛	4%		4⅝	5%
6 months	4	4⅛%		5	5½%
Loans to brokers day-to-day				3½	2¾%
for a week					3%
Deposit allowance: Banks at call					2½%
Discount houses at call					2½%
at notice					2¾%

As a result of further selling by China, quotations for bar silver were easier again, although the Indian bazaars bought a moderate amount. The spot and forward prices each declined 1/16d. to 32⅝d. and 32 9/16d. per ounce respectively. The price of gold remained at 84s. 11½d. per fine ounce.

The Bank of England announced the sale of bar gold to the value of £21,000, also that £55,000 had been taken in sovereigns for export to India and £10,000 to the Argentine, the efflux for the week ended September 16 amounts to £306,000.

A feature of the foreign exchanges was the further selling of Belgian francs, which raised the quotation nearly a franc to 112.10, or the highest of the year. French francs were weaker, in sympathy mainly, the rate advancing to nearly 103, and there was a further reaction in lire, in which case the quotation advanced to 119⅜. A sharp set-back was recorded in Norwegian kroner, the Oslo figure advancing to 23.10, and the currencies of Denmark, Spain and Greece all depreciated. Germany, Austria and Roumania also moved somewhat more favourably to us. South American currencies were rather dull, though the Argentine dollar was better, while no further alteration took place in the sterling dollar rate. Among Eastern exchange rates the yen was again slightly better at 1s. 8 1/16d., while the Hong Kong dollar further fell ⅛d. to 2s. 4⅜d.

—	Sept. 16 Highest and Lowest.		Sept. 15. Closing Rates.		Par Rate.
Amsterdam	12.05¾	12.06¾	12.05¾	12.06	12.10
B. Ayres	45⅜	45 7/16	45⅛	45 11/16	47.58
Barcelona	33.72	33.76	33.59	33.62	25.22
Berlin	20.35	20.37	20.35½	20.37	20.40
Brussels	111.30	112.50	111.10	111.20	25.22½
Calcutta	1/6 5/32		1/6 5/32		2/0
Copenhagen	19.68	19.92	19.55	19.58	18.15
Finland	192	192¼	192	192¼	25.22½
Geneva	25.10	25.11	25.10½	25.11½	25.22
Greece	332	337	331	333	25.22½
Italy	118½	120¼	118½	119⅜	25.22½
Kobe (p.yn.)	1/8 1/16		1/8 1/16		24.58d.
Madrid	33.70	33.85	33.63	33.66	25.22½
Montreal	4.84 5/16	4.84 11/16	4.84½	4.84½	4.86
Montevideo	49d.	49⅛d.	49⅛d	49⅛d.	51d.
New York	4.84⅝	4.84 11/16	4.84⅝	4.84¾	4.86
Oslo	22.65	23.10	22.30	22.40	18.15
Paris	102.70	102.00	102.65	102.70	25.22
Prague	163⅝	163¾	163⅝	163¾	24.02
Rio de Jan.	6⅛	6⅛	6⅛	6⅛	16d.
Shanghai	3/2⅛		3/2⅛		—
Singapore	2/4⅛		2/4⅛		2 4½
Stockholm	18.05½	18.06½	18.05	18.07	18.15
Vienna	34.40	34.43	34.38	34.42	34.58¼
Warsaw	28½	29½	28¼	28½	25.22½

DEALINGS IN LONDON MARKET.

The following dealings among active stocks and shares were "marked" in London yesterday:—

Consols—55⅛, ⅛, ¼, 3/16, 1/16, *⅛. **5 p.c. War Loan**—101⅛, 3/16, 1/16, 1/32, ⅛, 3/32, 2, *3/16, 1 3/32. **Funding Loan**—89⅞, ¼, ½, 1/16, 1/16, 1/16, ⅛, ⅛, 1/16. **Con. Loan 3½ p.c.**—76 1/16, 1/16, ⅛, 3/16, ¼, 3/16. **Australia 5 p.c. Stock**—100¼, 100, 99 15/16, 100 1/16. **African and Eastern**—31/7½, 30/6, 1/1½, 1/-, 4½d., 7½d., 4½d. **Allied Newspapers Ord.**—35/3, 5/-, 1½d., n/-. **Amalgamated Press** (x.d.)—41/6, 9d. **Anglo-Dutch Rubber**—58/1½, 7/3, 8/-, 7/7½, 6d. **Associated Cement**—16/1½, 0¾d., 3d., 6d., 4½d., *16/-, 9d. **Associated Newspapers Def.**—6⅛, 3/32, 1/32, ⅛, 1/16. **Beecham Estates Pref.**—22/4½, 9d., 10½d., 7½d., 3d. **Bovril Def.**—46/-. **Brazilian Traction**—74½, 5, ¼, ½, 6, 5⅞, 11/16, ⅞, 6. **British-American Tobacco** (x.d.)—105/3, 1½d., 4/9, 5/-, 1½d., 6d. **British Oil and Cake**—26/6, 7½d., 9d., 6d., 7/-, 6/6. **Bryant and May**—50/-, 3d. **Buenos Ayres Great Southern**—89½, ⅞, ⅞, ¼, 8⅞, 9¼, 9. **Calico Printers**—36/-. **Canadian Pacific**—149, 8½, *9⅛, 8¾, ⅞, *⅞, 9¼, *¼, 8⅞, 9⅛, *6, 8½, *¼, *9½. **Central Argentine Cons.**—75 1/16, ⅛, ¼, ⅛, *5, ⅛, ¼, ⅛, ⅛, ⅛. **Coats**—58/6, 9d., 3d., 9/-, 8/10½, 7½d. **Cook (St. Paul's) Ord**—21/9, 10½d.; **do. Part. Pref.**—23/9. **Courtaulds**—6 19-64, 11/16, 1/16, 1/16, 1/16, £6 5/3, £6 6/-, 6½, 17-64, £6 5/6, *6 1/16, £6 5/4½, 6 1/16, £6 5/10½, 6 21-64, *¼, 15-64, ¼. **do. Pref.**—19/6, 20/1½, 19/10½, 20/-, 19/6. **Crosse and Blackwell**—3/1, 0½d., 3/-. **Crosses and Winkworth Pref.**—5/9. **Cunard Ord.**—16/9, 10½d. **"Daily Mail" Ord. (2/-)**—50/7½, 48/9, 9/4½, 50/3¾, 49/9, 9/-. **"Daily Mirror" Ord.**—6 1/16, £6 4/9. **Dunlop Ord.**—23/4½, 3d., 3½d., 2½d., 3/-, 1½d., *3/-, 2/9, *10½d., *4½d., *3/-, 3d., 5½d., 2/10½, 3/-, *2/9; **do. "C" Pref.**—22/10½, 9d., 7½d., 3/-, 2/10½. **Elder-Dempster 6 p.c. Pref.**—18/3, 4½d., 3d. **English Sewing Cotton**—51/3, 10½d. **Fine Cotton Spinners**—47/6, 3d., 8/-, 7/9, 3d. **General Electric Ord.**—26/4½, 6d., 9d., *3d., 4½d.; **do. Debs.** (x.d.)—103⅛, 4⅛, ¼, ½. **German 3 p.c.**—11/3, 11/-, 10/3, 10/6; **do. 7 p.c. External Loan**—101⅛, ⅞, ⅛, ⅛, ⅛, ¼, 1/16, ⅛. **Grand Trunk Pacific 4 p.c. Debs.**—43, 2, 1½, ⅛, 3. **Great Western Rail**—84⅛, 5, 4½, ½, ⅛, ¼, ¼, 4⅞, ⅞; **do. 5 p.c. Pref.**—92⅛. **Greek 7 p.c. Refugee**—94⅛, ⅛, ⅛, *⅛, ⅛, ⅛, ⅛, 1/16. **Grout Ord.**—59/4½. **Guinness Ord.**—655, 8. **Harland and Wolff Pref.**—12/9, 10½d., 7½d., 8½d., 13/-. **Harrod's Ord.**—44/3, 3/9, 6d., 4/3, 3/10½, 4/-. **Hudson's Bay Ord.**—5½, 1/16, 1/16, 1/16, 1/16, 1/16. **Hungarian 7½ p.c., 1924**—97, ⅛, ⅛, 6⅞. **Imperial Tobacco**—100/6, *9d., 100/-, 1½d., 3d., 100/-, 1½d.; **do. Canada** (x.d.)—25/10½, 6/6, 3d. **Lever 7 p.c. Pref.**—20/9, 4½d., 6d., 7½d., *3d., 6½d., *4½d. **Lever 8 p.c. Pref.**—19/9, 10½d., *6d., 7½d., 9½d., 8½d. **Lever 7 p.c. Debentures**—105⅛, ⅛. **Linton**—17/7½. **London, Mid. and Scottish Ord.**—73⅛, ⅛, 3, ⅛, ⅛, ⅛, *3, ⅛, *3, 1/16, ⅛, 2⅞. **London and N.E. Pref.-Ord.**—54⅞, ⅛, ⅛, 4, ⅛, 3½, ⅛, *4, ⅛, ⅛, *4, *⅛, *3⅞. **London and N.E. Def.-Ord.**—19 1/16, *1/16, 19, ⅛, 18 15/16, ⅞, 15/16, *19, ⅛, *18⅞. **Lovell and Christmas New, issued at 20/- (20/- paid)**—24/-, *4/-, 3/10½, 6d. **Lyons (J.) and Co. Ord.**—77/6. **Marconi Ord.**—29/-, 8/9, 9/1½, 8/10½, 9/3; **do. Marine**—17/9, 18/-; **do. Canada**—5/11½, 9d., 10½d., 7½d., 8½d., 8½d. **Maypole Def.**—6/6⅛, 6d., 7½d., 9½d., 8½d., 6d. **Metropolitan Rail**—66½, 6, ⅞, ½. **Metropolitan District**—42½, ½, ⅞, 2. **Nobel Indus.**—27/-, 6/9.; **do. Pref.**—20/10½; **do. Deferred**—12/-. **Parent Ord.**—21/3, 20/3; **do. Def.**—39/9, 6d. **Peruvian Corp. Pref.**—34⅛, ⅛, ⅛, 5, 4⅛.; **Phillips (Godfrey) Ord.**—66/-, 3/9, 6/3, 7/6, 8/1½, 5½d., 4/4½, 8/9, 7/6, 5/-, 7½d. **Prov. Cinema Theatres**—13/6. **Rubber Trust**—47/6, 4½d., 3d., 7/-, 9d., *6/6, 7/3, 9d., 7½d., *6/9. **Selfridge Ord.**—29/-, 8/6, 3d., 9/-, 1½d.; **do. Pref.**—23/6, 4/3. **Smithfield and Argentine**—12/-. **Southern Rail Pref.-Ord.**—72½, ⅛, 2, ½; **do. Def.-Ord.**—39⅛, ⅛, ⅛, ⅛, ⅛, 11/16, 1/16, ⅛, 7/16, ⅛, 11/16. **Sudan Plantations**—7 11/16, 23/32, 21/32. **"Sunday Pictorial" Ord.**—79/4½. **Swedish Match "B"**—11½, 11/16, 21/32, £11 14/6, 11⅞, 11/16. **Underground Income Bonds**—95½, 5, 4⅞, 5. **Union Cold Storage 6 p.c. Pref.**—20/7½, 1½d., 3d., 20/-. **United Dairies**—*37/6, 8/-, 7/10½, *6d. **United of Havana Rail**—97, 6⅞, 7½, 6⅞, 7. **United Tobacco**—90/-. **Vickers**—7/-, 3d., 1½d., 7/-. **Watney, Combe Def.**—337, 6, 5½, 6½. **Westminster Bank**—18⅛, 11/32, ⅛, 1/16, £18 6/-.

(*Exceptional bargain at special price.)

SPORTING PARAGRAPHS.

By his victory in the Scottish Derby yesterday Duvet has incurred a 5lb. penalty for the Cesarewitch, making his weight 6st. 13lb.

The entries for the Kildare Hunt Horse Show, which takes place at Oldtown, Naas, to-morrow, are very good, being seventy in excess of last year.

Mr. F. S. Myerscough has sold to Mr. H. C. Miller the smart three-year-old, Lochshee, who will run in his new owner's name and colours in the Ayr Gold Cup to-morrow.

Mascot will not contest the Railway Stakes at the Curragh to-day, nor will Erin's Falloch or Valiant be sadled for His Majesty's Plate.

The Epsom Grand Stand Association have had plans prepared showing an entirely new grand stand, capable of accommodating over twenty thousand persons.

The Irish-trained horses at Ayr have been joined by Ceylonese, who will run for either the Caledonian Hunt Cup or the County Cup to-day. The horse went on to Scotland from Doncaster.

The following are non-runners at Yarmouth to-day:—Selling Nursery—Minehead. Gorleston Maiden—Minehead. Doubtful runners:—Gorleston Maiden—Jafar. Durham Handicap—Blairtoi and Despote.

At Ayr to-day the following are non-runners:—Cuninghame Selling—Debrett. Ayrshire Handicap—Ornamentation. Caledonian Hunt Cup—Bell Heather. Doubtful runners:—Alloway Selling—Bramhope and Law Costs. Arran Nursery—Beaux Yeux.

Probable runners and jockeys for the Ayrshire Handicap at Ayr to-day are:—Dumas (Richards), Grand Joy (———), Sir Greysteel (Thwaites), Evander (Wragg), Orpi (———), Red Theo (Hulme), Joy Rider (R. Jones), Great Barrier (Weston), Jicky (Lindborg), Henry the Seventh (———), Beech Hill (Marshall), Cheap Talk (Hodges).

In the mixed trial between J. Jarvis and H. Leader's teams at Newmarket on Tuesday morning La Zarine filly (F. Smith) should have been placed second, and not St. Begoe filly. The trial, therefore, was as follows:—J. Jarvis's Karra (Jelliss), 1; H. Leader's La Zarine filly (F. Smith), 2; J. Jarvis's Cornelia colt (Elliott), 3; Waterval (J. Leach), 4. Distance—Five furlongs. Won by a length, same distance dividing second and third.

Playing billiards against Falkiner at Perth, Western Australia, yesterday, Walter Lindrum made a break of 1,879. This is claimed to be a world's record.

ACCEPTANCES.

WEST RIDING AUTUMN HANDICAP, PONTEFRACT.

(WEIGHTS RAISED 2lb.)

Perfectus, Sir Greysteel, Ornamentation, Cheap Talk, King's Fleet, The Carpenter, Right Ho, Actius, Market Basket, Betty's Fancy, and Adam's Wishes.

STAYERS' HANDICAP, GATWICK.

Scullion, Pedestal, Golden Brick, Shippon, Bellman, Magnum Bonum, Boddam, Hildenis, Tatra, Son of Spring, Pilum, Savernake, Brandon's Bud, Barrackton Lad, Right Ho, Desert Chief, Perfect Son (5lb. ex., 7st. 3lb.), Fur Nicer, Dark David, Golden Book, Samoy, Concession, and Try, Try Again.

JOCKEYS' ENGAGEMENTS TO-DAY

AT AYR.

2.0—Mellbeus (Elliott), Going Home (Richards), Gift of the Glen (J. W. Martin). 2.30—Blue and Gold (Wragg), St. Bridget (Richards). 3.10—Dumas (Richards), Evander (Wragg), Joy Rider (Beary), Henry the Seventh (Sirett), Ornamentation (Lindborg). 3.40—Mayrian (Wragg), Kinellan (Richards), 4.15—Plack (Elliott), Glommen (Wragg), Conquistador (Weston). 4.45—Crewe (Elliott).

AT YARMOUTH.

2.0—Almia filly (Kingstead), Lazarine (H. Leach), Mindful gelding (R. James). 2.30—Lip Stick (Donoghue), Miss Mount (H. Leach), Sister Stella (Alford), Nydia (Perryman). 3.0—Mary Rufus (Perryman), Skyflier (Walsh), Manifest (H. Leach). 3.30—Despote (Donoghue), Hildenis (E. Roberts), Cantelupe (A. Burns), Leading Light (K. Robertson), Coughdrop (H. Leach). 4.0—Outlook filly (McLachlan), Rich Girl (Alford), Stephanos (Perryman). 4.30—Bramble Berry (H. Jones).

WATER POLO.

INTERNATIONAL TRIAL MATCH.

In connection with the International match between Ireland and Scotland next month, a trial match for Leinster players will be held at the Iveagh Baths, Bride road, to-morrow at 5 p.m. Following the match, the Leinster players to be recommended for consideration for inclusion in the Irish team will be selected.

The following teams will take part in the trial:—

Whites—W. Fagan (Sandycove); T. H. Dockrell (Dublin University) and J. S. Brady (Clontarf); M. A. O'Connor (capt.) (Dublin); H. G. Ellerker (Dublin University), R. M. Corbett (Dublin), and S. Barrett (Clontarf).

Blues—T. J. Stafford (Dublin University); N. Judd (Dublin) and C. Fagan (Sandycove); N. M. Purcell (Dublin); J. Allen (capt.) (Sandycove); J. A. O'Connor (Dublin), and J. Beckett (Pembroke). Reserve—B. G. Fagan (Dublin). Mr. J. P. Tullon, Sandycove, President, Leinster Branch, Irish Amateur Swimming Association, will referee.

DUBLIN AND DISTRICT MOTOR CYCLE CLUB.

10 Miles Southern Centre Championships will be held on Saturday, 19th inst., at Portmarnock, starting 3.30 p.m. for Motor Cycles of all classes. The 10 Miles Championship Medal of the R.I.A.C. will be competed for for Cars up to 1,500 c.c. This Class is run under the Competition Rules of the R.I.A.C. Entries close on 17th inst.—(Advt.)

The Ton Truck That's Lowest in Price Lowest in Tax Highest in Efficiency

A Ford Ton Truck costs £135 only.

It is taxed at £16 only.

And if "keeping at it"—day in, day out service on the road—spells efficiency, remember this:

That there wouldn't be 12 million Ford owners to-day—but for Ford reliability;

That business men would not have bought more Ford commercial vehicles than all other makes put together—but for Ford economy;

And lastly, it is not "running" but "non-running" costs that take the heaviest toll from your cheque book. No other ton truck has a service behind it like Ford Service—to make reliability doubly dependable, to make good the inevitable wear and tear quicker and more cheaply than on any other commercial vehicle.

Ask your Authorised Ford Dealer to demonstrate.

"A Challenge!"

Compare what you have been paying for your spare parts with a Ford Price List. Then reckon up how much you would have saved with a Ford.

One-ton Truck £135 At Works, Cork

One-ton Van £145 At Works, Cork

Light Van £126 At Works, Cork

The Ford is the only Car made in the Irish Free State.

TRADE FOLLOWS A Ford

HENRY FORD & SON, LIMITED, CORK

CRICKET.

THE SEASON CLOSES.

YORKSHIRE V. THE REST.

At the Oval. A draw. Score:—

THE REST.

First Innings.		Second Innings.	
Hobbs l.b.w. b Macaulay	106	c Leyland b Macaulay	30
J. C. W. MacBryan c Waddington b Robinson	21	l.b.w. b Waddington	11
Woolley c Holmes b Macaulay	64	c Oldroyd b Rhodes	104
A. W. Carr run out	60	run out	83
Hendren c Sutcliffe b Macaulay	24		
V. W. C. Jupp not out	61	not out	6
Hammond l.b.w. b Macaulay	9	not out	12
P. G. H. Fender b Macaulay	56		
Tate c Oldroyd b Macaulay	1		
Lilley c Sutcliffe b Macaulay	3		
Parker l.b.w. b Waddington	10		
Extras	15	Extras	6
Total	430	Total (4 wkts.)	*252

* Innings declared.

YORKSHIRE.

First Innings.		Second Innings.	
Holmes c Hammond b Parker	6	b Parker	24
Sutcliffe c Hendren b Parker	124	not out	50
Oldroyd b Woolley	15	c MacBryan b Tate	1
Leyland b Fender	40	b Fender	20
Rhodes b Fender	5	not out	10
Kilner not out	61		
Robinson l.b.w. b Parker	12		
Macaulay b Tate	5		
Waddington b Tate	9		
Major A. W. Lupton c Tate b Jupp	9		
Dolphin c Parker b Jupp	6		
Extras	23	Extras	7
Total	315	Total (3 wkts.)	112

Bowling.—Yorkshire, First Innings—Tate, 2 for 69; Parker, 3 for 86; Fender, 2 for 54; Jupp, 2 for 58; Woolley, 1 for 1; Hammond, 0 for 22. Second Innings—Tate, 1 for 25; Parker, 1 for 40; Woolley, 0 for 4; Jupp, 0 for 16; Fender, 1 for 20.

The Rest.—First Innings—Robinson 1 for 88; Macaulay, 7 for 135; Waddington, 1 for 69; Kilner, 0 for 91; Rhodes, 0 for 32. Second Innings—Robinson, 0 for 49; Macaulay, 1 for 57; Waddington, 1 for 79; Kilner, 0 for 23; Rhodes, 1 for 58.

TO-DAY'S FIXTURE.

Leinster v. Rathangan, Rathmines. 3 o'clock.

LEINSTER A XI.—W. H. Lambert (capt.), L. A. Pavey, F. W. Fox, T. Bodkin, D. E. Robinson, P. J. Murphy, J. G. Heather, R. F. Baldwin, T. Satchwell, T. J. Ryan, B. Whitney.

GOLF.

THE GIRLS' CHAMPIONSHIP.

The Girls' Championship was won at Stoke Poges yesterday by Miss Enid Wilson (Chesterfield), the holder of the Women's Championship of Derbyshire. In the final she beat Miss Katharine Nicholls (Kidderminster) by 5 and 3.

MILLTOWN.—Ladies' Branch—To-day—Challenge Cup, qualifying round of 18 holes, first eight to qualify and play off by heats and holes. Draw at usual hours. Club Foursomes—Mrs. Fitzpatrick and Miss Costello (rec. 10), 3 up.

KILLUA.—Semi-Open Mixed Foursomes—September 30th, 3 o'clock.

MILLTOWN.—Final for Monthly Medal—Saturday, 19th September. The following are qualified to play:—First Class—B. Fleming, J. H. Pratt, E. C. Grady, D. Page, Rev. J. O'Toole, D. Coyle, A. J. Kilduff, E. D. Garland, L. J. Smyth, E. Fitzpatrick, D. Sullivan. Second Class—A. Scully, B. Curran, Dr. J. F. O'Grady, F. Griffin, P. Brennan, R. J. Maume, M. F. Hickey, C. F. Cashin, W. H. Tighe, E. C. Powell, E. J. Long, G. Kennedy, F. X. Smyth, R. Devereux, J. E. Duff.

PORTMARNOCK.—Portmarnock Cup. The first round to be played on Saturday, 19th inst. There will be a fresh draw for play in each round, and any match ending all square after 18 holes both games pass into next round. The second round to be played before Monday, 28th inst., and subsequent round before the Monday mornings following, when the draw will be made, and any match not played by this date both names will be ruled out. Draw for First Round—C. Murray v. C. Lavery, E. Kilduff v. P. J. Killeen, R. J. Butler v. M. P. Dawson, P. F. Purcell v. G. Beattie, W. Fitzsimmons v. J. J. Foley, W. Charlton v. F. Fottrell, M. Hennigan v. F. W. May, J. Keane v. T. Early, J. St. J. Pike v. Dr. MacMenamin, J. B. Brown v. D. Coyle, E. C. Hogg v. W. D. Crozier, L. R. Plunkett v. W. S. Sneyd, A. Craigie v. E. P. Rice, D. L. Kelly v. H. Robinson, R. H. man (jun.), W. S. Matterson v. J. A. Rogan, P. A. Bell v. W. O'Brien, C. Slack v. T. J. Geary, A. J. Nicholson v. M. Crowley, P. Hughes v. A. H. Nicholson, R. R. Plunkett v. J. Wilkinson, Alan Kidd v. R. Grove White, C. W. Smyth v. H. Plant, G. Watson v. E. A. Monson, J. Sheehan v. C. L. Hill, R. Donnelly v. F. W. Sharpe, C. S. Monks, a bye.

ROBIN HOOD (Ladies' Branch).—Prize presented by committee to be played off on Saturday. Draw this evening at pavilion.

FOXROCK.—Saturday next, autumn competition, match play (18-hole heats). Entries close to-day at 6 p.m.

POLO.

ALL IRELAND CLUB.

To-day—Earlsfort v. Templeogue, at 4.30.

HOCKEY.

IRISH LADIES' HOCKEY UNION.

The general meeting will be held this afternoon at 3 o'clock, at Mills' Hall, Merrion Row. All clubs are asked to send two representatives to the meeting.

OLD COLLEGE.—The annual general meeting will be held on Friday next, 18th, in Alexandra College, at 5.15 p.m.

GALLAHER'S TWO FLAKES

A popular medium-strength tobacco of superb quality and fragrance.

1/2 PER OZ.

Golden Spangled Cigarettes

Ripe Virginia, and unsurpassed for quality, purity and flavour. The best at the price.

10 for 7½D.

Gallaher's Rich Dark

The perfect pipe Tobacco. Cool, rich, and fragrant. Medium strength.

1/2 PER OZ.

MORE POPULAR THAN EVER!

These famous Gallaher brands have always been the acclaimed favourites of thousands. Now they're back on the market again in the Irish Free State, sales prove that they're more popular than ever. And no wonder. No two pipe Tobaccos can equal Gallaher's Rich Dark and Two Flakes for the pleasure and satisfaction they give, while Spangled Cigarettes are incomparable for fragrance and quality. *Try one of the brands to-day.*

GALLAHER LTD., York Street, Belfast.

The Independent Firm.

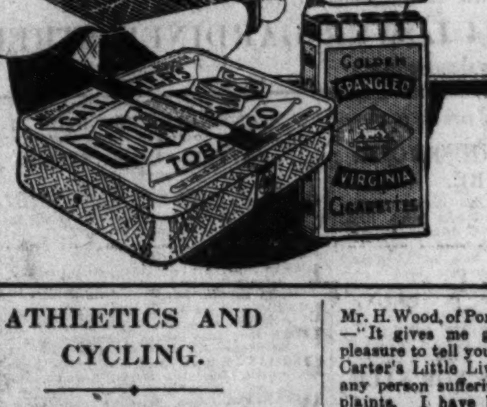

ATHLETICS AND CYCLING.

THE "SPLIT."

BELFAST CO. BOARD WOUND UP.

The Belfast County Board of the N.A.C.A. was wound up at a special meeting held on Tuesday night. Mr. Charles Stewart presided in the absence of the Chairman, Mr. Walter Marrs; and eighteen clubs were represented.

The Secretary pointed out that at the previous meeting it was decided to send a deputation to Dublin with a view to a settlement, and, although Dublin had intimated they were willing to meet the delegation, the latter never travelled. They had not had any further communication from Dublin.

Mr. Hardy said that the Dublin people knew of the crisis in the North, but they were quite indifferent.

After some discussion it was unanimously decided to wind up the organisation and to pay all accounts.

Mr. Neill regretted the division, as those who had dealings with Dublin had always been well treated there. The North had made considerable sacrifice, but when they went to Dublin they were always "putting their foot in it" as it were.

Mr. J. J. Myles said that personally he would like to remain with Dublin, and he was sorry there had been a split.

It was decided that a new County Board be formed, Mr. Stewart being elected Chairman and Mr. Myles Secretary. All the properties of the old Board are to be handed over to the new body.

ASSOCIATION FOOTBALL.

INTERNATIONAL CONFERENCE AND THE FREE STATE.

At a conference between representatives of the Football Associations of the United Kingdom, Scotland, Wales and Ireland, held in Liverpool, it was decided to recommend to their respective associations that during their close season their clubs must not play matches in the Irish Free State, but it was decided that no action be taken regarding the playing of matches on the Continent during the close season by clubs of the United Kingdom. The conference having considered the minutes of the International Federation at the Congress at Prague last May, at which the following resolution was passed:—"The Congress of the F.I.F.A. declares that it considers the F.I.F.A. the highest authority on all football matters, and that it cannot accept the interference or guidance of anybody else in such matters," decided that without recognising the business transacted at the Congress, the International Federation be informed that if the resolution were confirmed the Conference would have no alternative but to advise the Associations of the United Kingdom to withdraw from the Federation.

The Conference was unable to recommend that the invitation of the South African Football Association that a British team be sent to South Africa in 1926 be accepted, but the South African F.A. were informed that if an invitation is received in some future year it is hoped a more favourable reply may be sent.

YESTERDAY'S LEAGUE RESULTS.

ENGLISH LEAGUE—DIVISION I.

	Goals		Goals
Everton	4	West Brom. Albion	0

ENGLISH LEAGUE—DIVISION III. (S.).

Swindon Town	4	Bristol Rovers	2

Mr. H. Wood, of Porter Street, Hull, writes:—"It gives me great satisfaction and pleasure to tell you what wonderful cures Carter's Little Liver Pills can effect for any person suffering from stomach complaints. I have been taking them for about twenty years and I certainly know their value. I never fail to have a phial in my home and pass them out to those who wish to feel young and fit and get the best out of life." Millions recommend Carter's Little Liver Pills as a daily regulator to keep the system in a healthy condition. They are unequalled for indigestion—biliousness—acid stomach—bad breath and sick headache. For constipation and all ailments arising therefrom they will give quick relief. They stimulate the action of the liver, removing the poisons in a natural and pleasant manner. The Genuine Carter's Little Liver Pills sold by all Chemists in 1/3 phials only.

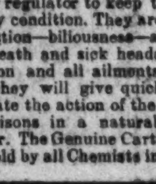

RUGBY.

DUBLIN UNIVERSITY OPENING PRACTICE.

Dublin University had a very large turn-out for their opening practice yesterday in the College Park. Sides were picked representing Probables and Possibles, and two fast "thirties" were indulged in. The form displayed was quite good and gives every promise of the 'Varsity having a really good side this season. T. J. Millin, who will captain the first XV., refereed the practice, which was won by the Probables. The following players took part:—Radcliffe, Cleary, R. J. Cussen, O'Donovan, O'Donnell, Odlum, Lyburn, Atkinson, Flood, O'Ryan, R. Pike, Tighe, Wells, J. D. Clinch, Chance, Nunn, Pienaar, Moisovitz, Dixon, Woods, McIntosh, Barrett, Buchanan, Lyburn, Mather, Murtagh, A. Pike, Smith, Williams.

Dublin University open their season on Saturday fortnight, when in the College Park they play Bective Rangers.

DUBLIN UNIVERSITY F.C.

There will be a practice game in the College Park to-day at 4.30.

Red and Black Jerseys—Lloyd; Ewart, O'Keefe-Wilson, Stephens, Weir; Price, Beckett; Anderson, Ardagh, Budd, Carson, Craig, Davies, Dillon-Leetch, Pearson.

Other Colours—Forsythe; Grealy, Robinson, Gerler, O'Sullivan-Beare; Patrick, Weinberger; Boyd, Henry, McFarlane, McNeary, Reid (N.), Reid, Solomons, Warnock.

The practice game held in the College Park yesterday produced some fast, vigorous football. Despite the heat and the hardness of the ground, much keen play took place, and the "Other Colours" defeated the "Red and Black" side by 3 goals to 1 goal and 2 tries. Scorers for the winners—Dr. Moisovitz, Smith and Dixon, Chance kicking 3 goals. For the losers, tries were scored by Cherry (2) and Harris, Radcliffe converting once.

RAILWAY UNION.—The opening practice will be held at Park avenue on Saturday next at 3 p.m. Members and intending members are requested to attend.

COX'S HIGH-CLASS FURNITURE AUCTION TO-MORROW, AT 29 BACHELOR'S WALK,

Contains four sweet-toned Upright Grand Cottage Pianos, by eminent makers; Hornless Gramophone and Records, as well as a large variety of Diningroom, Drawingroom and Bedroom Appointments, including Hair-upholstered Chippendale Drawingroom Suite, Occasional Tables and Chairs, 3-piece Chesterfield Set, covered in silk; do., with Loose Down Cushions; Gilt Recess and Oval Mirrors, Card Tables, Work Tables, Chippendale Mahogany China Cabinets and Overmantels to match, Electric Standard Lamp, 3 French Brass Inlaid and Ormolu-mounted China Display Cabinets, Pictures and Paintings, Chippendale Corner Cabinet, Brass Fender Seats and Hearth Tidys, Hand-painted Fire Screens, brass-bound; Decorative China; Diningroom Screw Expanding Tables, in Oak and Mahogany, from 8 to 12 feet long; a magnificent Set of 2 Mahogany Spoonback Dining Chairs, covered in Morocco, in perfect condition; Mahogany and Oak Glass-back Sideboards, an extra fine 6ft. Walnut do.; smaller Cabinets, in Walnut and Mahogany; large Mahogany Double Office Table, Walnut Pedestal do.; several Sets of Dining Chairs, 4, 6 and 8 in each; Hall Stands and Hall Chairs, National Cash Register, Sheffield Dish Covers, Heavy Winter Curtains, Oriental Portier Curtains, Marble-top Chiffoniers, 8 Oval and Round Tables, on pillar and claw; Bedroom Furnishing, including 5ft. Sheraton design Solid Mahogany Reflex Suite, 6ft. Bow Walnut do., 4ft. Stained Wood do., Mahogany Chest of Drawers, 4ft. Walnut and Satin Walnut Suites, with side glasses to dressing tables; 5ft. Oak do.; 6 7ft. and 3ft. 6in. Satin Walnut Suites, Dressing Tables and Washstands, Mahogany and Burr Walnut Duchesse Pairs, Inlaid Mahogany do., a pair of 3ft. Inlaid Mahogany Twin Beds, low-fronted panel ends, with 4-ply Wires and Pure Curled Hair Mattresses; Brass and Iron Double and Single Beds, complete; Kitchen and Deal Furniture in variety, Dressers, Tables, Chairs, etc.; about 20 Secondhand Carpets, 10 lengths Linoleum, and 4 superior Pianos, by Broadwood, Brooklyn, Wernam, etc. Goods on View. Auction commences at 12.30. Pianos sold 3 o'clock.

JOHN H. COX, F.A.I., AUCTIONEER & VALUER.

TULLOW, CO. CARLOW.

THE IMPORTANT OLD-ESTABLISHED FULLY-LICENSED PREMISES OF THE FIRM WILLIAM MURPHY & SON,

CORNER OF MARKET SQUARE AND BARRACK STREET.
LEASE 150 YEARS FROM 1st MAY, 1899, AT £58 5s. 6d. YEARLY.

FOR SALE BY AUCTION, AT 10 I.R. ORMOND QUAY, DUBLIN, ON FRIDAY, 2ND OCTOBER, 1925.

The Property, which was newly-built and appointed at considerable expense within the last five years, consists of a modern compo and red brick fire-proof building, 39 feet frontage, 105 feet depth. The dwelling accommodation has separate entrance, and contains 7 apartments, bathroom, etc. The entire Premises are covered with slate roof.

A resident proprietor could enhance the already extensive business and conduct same at minimum expense, the rent, licence and rates being a comparatively small figure.

Further particulars and Cards for Inspection may be had from the AUCTIONEER.

Conditions of Sale from the Solicitors,
Messrs. CARTAN O'MEARA, CUSSEN and KIERAN, Solicitors, 27 South Frederick street.

ANDREW J. KEOGH, AUCTIONEER, 10 LR. ORMOND QUAY.

DISPOSAL SALE OF COLLIERY PLANT AND EQUIPMENT AT WOLFHILL COLLIERIES, WOLFHILL, ATHY,

ON TUESDAY, SEPTEMBER 22ND, 1925.

THE ENTIRE COLLIERY PLANT AND EQUIPMENT

SALE BY PUBLIC AUCTION, ON THE ABOVE DATE.

The Lots include—Sumsted and Chandler 300 K.W. High-speed Steam Set; Boilers, Lancashire and Watertube; Horizontal Gas Engine, 145 H.P. (Kynoch), Gas Producers, &c., &c. Sectional Wooden Huts Galvanised Corrugated Iron Structures, &c., &c. Fowler Traction Engine and Peerless Lorry, &c.

Detailed Catalogue on application to

ROBERT J. GOFF & CO., LTD.,
AUCTIONEERS AND VALUERS,
NEWBRIDGE, CO. KILDARE.

SUBSTANTIALLY-BUILT AND WELL-APPOINTED SEVEN-DAY LICENSED PREMISES,

THE "KEVIN BAR," 10A UPPER KEVIN ST., BY PUBLIC AUCTION, AT 8 PARLIAMENT STREET, ON WEDNESDAY, 7TH OCTOBER AT 1.30 O'CLOCK.

THE ABOVE PREMISES, HELD UNDER LEASE FOR 99 YEARS FROM 1900. RENT £80. P.L.V. £56.

The Premises comprise recently appointed Bar, sanitary accommodation, and cellarage extending under entire Shop. The dwelling portion has hall door entrance, and contains 3 bedrooms, kitchen, bathroom and w.c. Electric light.

The Premises are situated in a populous district, where there is constant pedestrian traffic, and there is good residence attached, the entire being in excellent order, and needing no outlay.

Further Particulars and Orders to View from

P. J. BYRNE, AUCTIONEER, 8 PARLIAMENT STREET.

SALE TO-DAY (THURSDAY), AT 11 O'CLOCK SHARP. 7 PALMERSTON PARK.

HIGH-CLASS FURNITURE AND EFFECTS,

Including—Baby Grand Pianoforte, by Collard and Collard; the Appointments of Drawingroom, Diningroom and Hall, several Oak Garden Seats and Chairs, Lawn Mowers, Tennis Marker, Hose and Winder, Croquet, Tennis Net and Garden Tools.

JAMES H. NORTH & CO., AUCTIONEERS, 110 GRAFTON STREET.

MACARTHUR'S FURNITURE AUCTION THIS DAY (THURSDAY), AT 12.30.

A CHOICE SELECTION OF HOUSEHOLD FURNITURE

REMOVED FOR CONVENIENCE OF SALE FROM CLONTARF, GLASNEVIN, AND TEMPLE BAR TO OUR

SALEROOMS—44 LOWER GARDINER STREET

(ONE DOOR FROM 79 TALBOT STREET). 'PHONES 179 & 829.

SALE THIS DAY, at 40, LOWER ORMOND QUAY, of

ATTRACTIVE HOUSEHOLD FURNITURE,

Including a large quantity of Bedroom Suites, Double and Single Beds, Chesterfield Suites, Brass and other Curbs and Fenders, Dressing Tables, Wardrobes, and quantity of Kitchen Utensils, all to be Sold without reserve. Sale at 12 o'clock sharp. Terms—Cash and 5 per cent. Fees.

JAMES ALLEN & SON,
Auctioneers and Valuers,
75 MIDDLE ABBEY STREET, DUBLIN.
Auctions conducted in Town and Country. 'Phone 74.

MOTOR CARS, &c., FOR SALE

BY PUBLIC AUCTION
AT BALDOYLE RACE COURSE
On FRIDAY NEXT, 18th SEPTEMBER, 1925,

JOHN P. CUFFE, Ltd., have been instructed by R. Gleeson, Esq., to Sell by Public Auction, at above, as follows—

Lot 1. Ford Touring Car, "1923."
2. Maxwell Coupé (2 seater).
3. Pick Four Seater, new.
4. Argyle Landaulette.
5. Star 3 Seater.
6. 1 Mancho, Oil Engine.
7. Stevedore Truck.

All practically new, and in perfect condition.

JOHN P. CUFFE, LTD.,
Auctioneers, Valuers and Livestock Salesmen,
51 MANOR STREET, DUBLIN.

AUTUMN SHEEP SALES.

NEXT AUCTION,
TUESDAY NEXT, SEPT. 22nd.
Early Entries respectfully requested.

GANLY, SONS & CO.,
USHER'S QUAY, DUBLIN.

IDEAL RESIDENCE AND FARMS FOR SALE, Known as

MULLINASTILL, SHANKILL, CO. DUBLIN.

WE are Instructed to SELL BY PRIVATE TREATY—

LOT 1.—The House and Lands of Mullinastill, being part of the Townland of Shankill, containing about 57 acres 2 roods and 14 perches, Statute measure; held in Fee-simple, subject to a Land Commission Annuity of £91 18/10, payable under the Irish Land Act, 1903. The Residence is substantially built, and in excellent order. It is a two-storied structure, containing two reception rooms, three bedrooms, kitchen, servant's room, w.c., etc. There is a well-stocked fruit and vegetable garden. The out-offices comprise dairy, two store houses, stabling for six horses, covshed to accommodate six cows, with loft overhead, fowlhouse and granary, pony house, boiler house, good substantial hay barn to hold about 40 tons, shed to accommodate about 20 head of cattle. Attached to the Lands is an additional Residence of equally good structure as above, which can be easily let as a handsome rent. The Farm is ideal for tillage and grazing.

LOT 2—Part of the Lands of Cherrywood, containing 52 acres 2 roods and 27 perches, Statute measure; held under the Irish Land Act, 1903, at £91 per annum, in respect of which the sum of £91 2/6 is now payable as interest in lieu of rent under the Land Act of 1923, further reducible to an annuity of £52 19/6 when the Lands become vested. This holding would make an excellent dairy farm.

LOT 3—Part of the Lands of Loughlinstown, containing 9 acres 3 roods, Statute measure; held under a lease for a term of 21 years, at the yearly rent of £23, in respect of which £21 per annum is now payable as interest in lieu of rent under the Land Act of 1923, further reducible to an annuity under the Land Act when the lands are vested. These lands are all in grass.

For further particulars apply to

E. & D. CARTON,
Auctioneers and Valuers,
33 SMITHFIELD, DUBLIN.
Telephone—2873. Telegrams—Eyegrass.

BATTERSBY & CO.'S SALES.

ESTABLISHED 1815. 'PHONES 48 AND 49.

PROPERTY SALE, THIS DAY, AT 1.30 O'CLOCK, AT OUR SALEROOMS, 39 WESTMORELAND STREET.

44 NORFOLK ROAD, PHIBSBORO'.
POSSESSION. BRIGHT AIRY SITUATION

PHŒNIX HILL HOUSE, ISLANDBRIDGE.
POSSESSION. BEAUTIFUL VIEWS

CLONTARF (SEA FRONT), IN ONE OR MORE LOTS.
SPLENDID NEWLY-BUILT SHOP AND DWELLING HOUSES, 1, 4, 5 & 6 ST. BRIGID'S TERRACE, DOLLYMOUNT.

BATTERSBY & CO., AUCTIONEERS,
39 WESTMORELAND STREET, DUBLIN.

SALE THIS DAY, AT 12 O'CLOCK.

SAORSTAT EIREANN.—IN THE HIGH COURT OF JUSTICE.—IN BANKRUPTCY.
Re JAMES J. MURRAY, trading as P. C. MORRIS and CO., FRENCH PARK, CO. LOSCOMMON, BANKRUPT.
Re PATRICK MARTIN, MOTOR CAR OWNER, GARRICKMACROSS, BANKRUPT.

IMPORTANT TO DRAPERY HOUSES & BOOT MERCHANTS.

WM. MONTGOMERY and SON ARE INSTRUCTED BY E. G. HOLLINSHEAD, ESQ., OFFICIAL ASSIGNEE, PURSUANT TO ORDER OF THE COURT, TO SELL BY PUBLIC AUCTION, AT GAINSBORO' HOUSE, 24 SUFFOLK STREET, DUBLIN, THE FOLLOWING STOCK OF DRAPERY GOODS, BOOTS, &c. AND MOTOR PARTS.

Re JAMES J. MURRAY—BANKRUPT.

MEN'S AND BOYS' AND WOMEN'S BOOTS AND SHOES, MEN'S AND BOYS' READYMADE CLOTHING, UNDERCLOTHING, HOSIERY, SHIRTS, COLLARS, 3 CHESTS OF TEA, JAMS, PAINTS, etc., etc.

Re P. MARTIN.

MOTOR ACCESSORIES, MOTOR ENGINE PARTS, MOTOR WHEELS, TYRES and BICYCLE FRAMES, MOTOR PUMP, PORTABLE FORGE, DEASY CYLINDER, LATHE, WITH HEAD STOCK, 5' 0" long; DRILLING MACHINE, BENCH, 7' 6" LONG; LEE VICE, 5" JAW, AND MISCELLANEOUS PARTS.

E. G. HOLLINSHEAD, Esq., Official Assignee, Law Courts, Dublin Castle.

WM. MONTGOMERY & SON, M.I.A.A., AUCTIONEERS & VALUERS, GAINSBORO' HOUSE, 24 SUFFOLK STREET, DUBLIN.

6,000 BROOD EWES, RAMS, STORE WETHERS & LAMBS,

BY AUCTION IN CATTLE MARKET, DUBLIN, TO-MORROW (FRIDAY),

Commencing with Rams at 12 o'clock sharp.

125 OXFORD CROSS EWES, 1-SHEAR.
200 CROSSBRED EWES.
250 ROSCOMMON EWES.
1,000 GALWAY EWES.
1,000 CHEVIOT EWES.
2,500 BLACKFACED HORNY EWES.
500 CHEVIOT AND BLACKFACED HORNY WETHERS.
400 SHROP AND SUFFOLK CROSS AND GREYFACED LAMBS.
30 SHROP, OXFORD, SUFFOLK, AND HORNED LEICESTER RAMS AND RAM LAMBS.

CRAIGIE BROS.,
37 PRUSSIA STREET, DUBLIN.

TOOR, HOLLYWOOD, CO. WICKLOW.

SALE OF PRIME MOUNTAIN FARM.

The Property of Mrs. Mary Quinn, containing 85a. 3r. 31p., with the Dwellinghouse and Buildings thereon, and Grazing and Turbary Rights on Toor Mountain. Yearly payment in lieu of rent to Irish Land Commission, £15.

The boundary fences on this Holding having now been accurately defined, the Auctioneers or Solicitors would be glad to receive offers from prospective purchasers.

Apply to D. P. O'CONNOR, Esq., Solicitor having Carriage of Sale, Naas, or to the Auctioneers—

DENIS BRENNAN & SON, M.I.A.A.,
Auctioneers, Etc., Kilcullen, Co. Kildare.

ROSETOWN, ATHGARVAN, NEWBRIDGE.

SALE OF SMALL COMPACT RESIDENTIAL HOLDING.

Comprising neat Cottage (5 apartments) in perfect repair, standing on 3a. 2r. 31p., held under the I.L.C. subject to an Annuity of £2 2s. 6d.; Poor Law Valuation £2 10s. Od. Price reasonable.

Apply to—

DENIS BRENNAN & SON, M.I.A.A.,
Auctioneers, Etc., Kilcullen, Co. Kildare.

BLACKRATH, ATHGARVAN, NEWBRIDGE.

Sale of Compact Residential Holding, situate within one mile of the Curragh, comprising neat sound-slated Cottage (5 apartments) and out-offices, standing on 3a. 2r. 10p., subject to a yearly payment of £2 2s. 6d. rent to the I.L.C. of £2 5s. Od.

Apply to—

DENIS BRENNAN & SON, M.I.A.A.,
Auctioneers, etc., Kilcullen, Co. Kildare.

HOUSES AND LANDS FOR SALE.

ALL over Ulster I have Farms for Sale, ranging in price from £100 to £10,000. Apply, stating requirements, to Joan G. Wallace, Auctioneer, etc., Privateliners and Estate Agent, Enniskillen.

AT Monkstown—For Sale, 15 Eaton square, modern 2s. non basement, semi detached villa, 8 apartments, bathroom, h. and c. water, kitchen and garden, screen house, bicycle house. Apply No. 18. D D

A SNAP—All worries of House-hunting—A revival list of Small and Large Houses, with possession, can be had free from MacArthur and Co., Auctioneers and House Agents, Dublin. Phone 1880; 179, North street. 13 D

AT Eaton square, Terenure—Modern House for a moderate Sale £1,100; Palmerston road, superior House, £1,300—Etchingham and Co., 7 Lower Fitzwilliam street. 12 D

A TTRACTIVE Residence, Ballsbridge district; electric lights, garage; £2,000 to strict purchaser.—Etchingham and Co., Lower Pembroke street. 12 D

AT Terenure—Non-basement modern House, on one of the best roads in this district; £1,500.—North and Co., Grafton street. 11 X

AT St. Kevin's Gardens—Neat semi detached new house, 3 reception, 3 bedrooms, bathroom, etc.—North and Co., Grafton street. 11 X

AT Coolock—Compact House, with possession; £1,200.—North and Co., Grafton street. 11 X

AT Sandycove—Well built semi detached House; £1,000.—North and Co., Grafton street. 11 X

AT North City, suitable for Dentist, Private Hotel, or Nursing Home—North and Co., Grafton street. 11 X

AT Malahide—Well built semi detached new inexpensive House for Sale, with possession; £1,100.—North and Co., Grafton street. 11 X

AT Clontarf—Semi-detached new House for Sale; £950.—North and Co., Grafton street. 11 X

ATTRACTIVE House, Woodstock Gardens, nine rooms, reception, price £1,100.—North and Co. 11 X

A TERRACE of Modern Houses, North City, for Sale; gross rental; £400; price, £3,250. Will Sell to pay 10 per cent.—W 433, this office. 14 F

A PROFITABLE Business for Sale, North side, including shop for Sale; let to good tenant, producing £91 17s. per annum; price £154. Price £550, or near offer.—W 432, this office. 14 F

AT Villiers road, Rathgar—Desirable modern House for Sale, with immediate possession; 3 reception rooms, 4 bedrooms, maid's room, hot bath, garden, non-basement. Apply Dockrell Limited, Agents, Dublin.

A NEW House for Sale, 24 Eaton square, Monkstown; 3 reception, 3 bedrooms, 2 bathrooms, 2 kitchens, 2 servants' rooms, garage, etc. Apply Dockrell Limited, Agents, Dublin.

AT Garvey and Good's offices personal attention given to the Sale and Letting of Dwelling Houses and Farms. Furniture and all Auctions conducted in town and country. Valuations for probate, compensation and all purposes. Auctioneers, House Agents, Chartered Surveyors, Valuers, 21 Lincoln place, Dublin.

A NEW Semi-detached Non-basement House for immediate Sale.—North and Co., Grafton street. 11 X

AN excellent Property for immediate Sale, on one of the best residential roads in Terenure; 3 reception, 4 bedrooms, bathroom, etc.—Terenure.—W 416, this office. 14 F

FURNISHED House to Let, three months, from 1st October, Terenure; 2 reception, 5 bedrooms; gas lighting; garage; £14 monthly.—W 413, this office. 14 F

FURNISHED House to Let, three months, from 1st October, Terenure; 2 reception, 5 bedrooms; gas lighting; garage; £14 monthly.—W 413, this office. 14 F

AT Fitzwilliam square, Terenure—Modern House for a moderate Sale, £1,100; Palmerston road, superior House, £1,300—Etchingham and Co., 7 Lower Fitzwilliam street. 12 D

ATTRACTIVE Residence, Ballsbridge district; electric lights, garage; £2,000 to strict purchaser.—Etchingham and Co., Lower Pembroke street. 12 D

AT Terenure—Non-basement modern House, on one of the best roads in this district; £1,500.—North and Co., Grafton street. 11 X

AT St. Kevin's Gardens—Neat semi detached new House, 3 reception, 3 bedrooms, bathroom, etc.—North and Co., Grafton street. 11 X

AT Coolock—Compact House, with possession; £1,200.—North and Co., Grafton street. 11 X

AT Sandycove—Well built semi detached House; £1,000.—North and Co., Grafton street. 11 X

AT North City, suitable for Dentist, Private Hotel, or Nursing Home—North and Co., Grafton street. 11 X

AT Malahide—Well built semi detached new inexpensive House for Sale, with possession; £1,100.—North and Co., Grafton street. 11 X

AT Clontarf—Semi-detached new House for Sale; £950.—North and Co., Grafton street. 11 X

ATTRACTIVE House, Woodstock Gardens, nine rooms, reception, price £1,100.—North and Co. 11 X

A TERRACE of Modern Houses, North City, for Sale; gross rental; £400; price, £3,250. Will Sell to pay 10 per cent.—W 433, this office. 14 F

A PROFITABLE Business for Sale, North side, including shop for Sale; let to good tenant, producing £91 17s. per annum; price £154. Price £550, or near offer.—W 432, this office. 14 F

AT Villiers road, Rathgar—Desirable modern House for Sale, with immediate possession; 3 reception rooms, 4 bedrooms, maid's room, hot bath, garden, non-basement. Apply Dockrell Limited, Agents, Dublin.

A NEW House for Sale, 24 Eaton square, Monkstown; 3 reception, 3 bedrooms, 2 bathrooms, 2 kitchens, 2 servants' rooms, garage, etc. Apply Dockrell Limited, Agents, Dublin.

AT Garvey and Good's offices personal attention given to the Sale and Letting of Dwelling Houses and Farms. Furniture and all Auctions conducted in town and country. Valuations for probate, compensation and all purposes. Auctioneers, House Agents, Chartered Surveyors, Valuers, 21 Lincoln place, Dublin.

A NEW Semi-detached Non-basement House for immediate Sale.—North and Co., Grafton street. 11 X

AN excellent Property for immediate Sale, on one of the best residential roads in Terenure; 3 reception, 4 bedrooms, bathroom, etc.—Terenure.—W 416, this office. 14 F

A RKLOW, County Wicklow—Freehold semi-detached House for Sale; delightfully situated, overlooking sea; 3 reception, bathroom and w.c.; also out-offices; small garden front and rear.—W 439, this office. 14 A